R 12, 1916.—[PART II.]

ke Your Own
LL SUIT
Or dress, or coat—
er Free School of Dressmaking,
competent instructors aid you in
e garments that will rival the
of experienced dressmakers.
tamburger's—Fourth Floor)

sses Are
s, Suits
Annual—

Week

of Great Opportunities!
m the style creators of
ected to pay!

$28.75

and
lities

ress.
ver-
een,

Colleges

DRAMA—DANCING.
Fall Term.
for all artists. Prepare for
d its standing through sixteen
's school is the only school of
say various companies."
class Tuesday and Saturday.
dancing class Saturday.
nd South Figueroa St. Phone

Business College

ILDING. F1830, MAIN 128.
ess Training School. New class
and 23. Call, write, phone.

A SCHOOL.
PLACE.
college preparatory and special
received in primary grades.

ADAMS AND HOOVER
25TH YEAR BEGINS
25TH
Accredited. Unsurpassed.
st, etc. Eighth Grade. Prep.
siness, Cooking, Sewing, Arts.
Miss Dennen, Principals.

ess College
Its graduates efficient. Its
fair words tell the story.
1617 So. Figueroa St.

ND NAVY ACADEMY
reparation. It has gained many
ds, its emphasis upon Christian
desirable class of students.
S.V., Infty., Pacific Beach.

'S SCHOOL
only country school. All
s. Accredited. Phone
Mt. Washington.

DL FOR GIRLS
ollege Preparatory, General and
Art, Domestic Science and Music.
ergarten. Fall term begins Sept.
28 VANCE. Principals.

vening Schools: Accountancy, Be
Preparatory, Grammar, Arithmetic,
nmanship, Commercial Law, Penm
ing. Ideal environment. Individ
privileges. Call or send for free
t. 16622; Main 8282.

RAINING SCHOOL.
sh, Book-keeping, Commercial
Advertising, Retail Selling, Com
ening classes. Phone Main 119.
Sixth St. Mrs. F. D. Sawyer,

SION, 515 W. 18th St.
. Dobinson, now forming

YALE SCHOOL
NON-MILITARY
900 NORTH UNION AVE.
Cal. Boarding and Day
ng Men and Boys. Grammar
Grades. Kindergarten for
ing special attention to the
al and physical development
nasium and athletic fields.
branches taught. Rates
Summer session. Phone

2d EDITION—5 O'CLOCK A.M.

The Times

1781 1916

LOS ANGELES

2c

FRIDAY MORNING, OCTOBER 13, 1916.

Liberty Under Law—Equal Rights—True Industrial Freedom

PRICE 2½ CENTS { Delivered to Subscribers | At All Hotels and on Railway Trains, 5c. On Streets and News Stands, 3 Cents.

AMERICAN DESTROYER OVERHAULS AN ENGLISH SHIP.

"Watchful Waiting."

VILLEGALISTA WAR ON.

Report Fighting in Four States.

Number of Unattached Mexicans Said to be Rapidly Increasing.

Forces of Chihuahua are with Villa as Against Carranza and Wilson.

[BY A. P. NIGHT WIRE.]

DOUGLAS (Ariz.) Oct. 12.—Revolutionary disturbances in the West Coast States of Mexico, including Sinaloa, Tepic, Jalisco and Colima, are spreading rapidly, according to private advices from Mexico, based on the statements of refugees there. Fighting between Villa troops and members of the Villalista party have been frequent, it was said, while the number of unattached bandit bands has increased greatly.

The Twenty-seventh battalion of infantry, stationed in Tepic recently, it was said, killed its colonel and joined the Alvarez bandits, whose stronghold is in the Alica Mountains.

The town of Santiago Ixcuintla recently was captured by bandits who looted and sacked, it was reported.

DECLARES THE PEONS ARE ALL FOR VILLA.

[BY A. P. NIGHT WIRE.]

EL PASO (Tex.) Oct. 12.—Notwithstanding the sufferings of peons in the district on which Villa is operating, they would rise to a man in Villa's behalf if the American punitive expedition were to attempt to operate south of its present base, according to the report made to his superiors today by a Mexican Protestant missionary who has just returned from a visit to Central Mexico. The peons, he explained, fear and hate Villa, but they have been taught to believe that the Americans would go after Villa only with the masked purpose of seizing and annexing the country.

In Zacatecas, the missionary, who is also a physician, said he exam-

(Continued on Second Page.)

SWEEP THE SEAS OF ENEMY SHIPS.

Woman Gives the Substance of Threat Made by Lieut. Rose.

[DIRECT WIRE—EXCLUSIVE DISPATCH.]

NEWPORT (R. I.) Oct. 12.—Germany plans to sweep the sea with a flotilla of 400 submarines. Such was the statement today of Mrs. Noah Thompson, formerly Fraulein Wilhelmina Schell, quoting Lieut. Hans Rose of the German submarine U-53, who called at her home while he was visiting here October 7. Mrs. Thompson told today the substance of the conversation she had with Lieut. Rose. She says he told her that the letter he mailed to Count von Bernstorff, besides informing him of his arrival in Newport, gave the information of Germany's plan to gain control of the seas with submarines. "By the first of January," Mrs. Thompson said Lieut. Rose stated, "it is Germany's plan to sweep the seas clear of enemy ships by submarine warfare. This plan will be voted for by the Reichstag and carried out to the letter, no matter what happens or what is said." Mrs. Thompson has five brothers in the German army.

THE WORLD'S NEWS IN TODAY'S TIMES.

The Foremost Events of Yesterday: (1) Mexico. (2) Allied Offensive. (3) The U-boat Issue. (4) Episcopalian Convention in St. Louis. (5) The Hughes Campaign. (6) California Grand Lodge of Masons at San Francisco. (7) New President in Argentina.

INDEX.

Part I.
New Uprisings in Mexico.
Kaiser Opens U-boat Talk.
Discussion of Divorcees.
Operations Along Pacific Slope.
C.O.P. Ranks Firmly United.
Weather Report: City in Brief.

Part II.
City's Record a Rehearsing.
Water Battery is Untangled.
Society Affairs: At the Theaters.
Editorials: Pen Points: Verse.
News from Southland Counties.
Little Keys of Loved College.

Part III.
Football Best Win Championship.
Yesterday's Best Game Away.
Baseball: Hope for Victory.
Financial and Produce Markets.

SUMMARY.

WEATHER: Cloudy. Wind at 5 p.m., northwest; velocity, 6 miles. Thermometer: highest, 66 deg.; lowest, 52 deg. Forecast: Fair. For complete report see last page of Part I.

CITY. The State Railroad Commission denied the city's application for a rehearing on the commission's ruling fixing $6,328,000 as the value of the Southern California Edison Company's property.

The second duration of the Republican County Central Committee was in session to make an arrangement for a meeting of the committee.

Preliminary motion pictures showed a brilliant gathering will greet the distinguished guests of the Hughes campaign party at a banquet here.

Two local physicians, were tucked in their beds made to blow bubbles, when the California Homeopathic Medical Society met here.

Trouble in his home by two swarms of bees, a lawyer used a Times liner to sell out and received help.

Gen. Pershing, who defeated bandits with marked gallantry, was furnished by an explod-

STATE. CALIFORNIA. Flood conditions explained by C. E. Grunsky. Tri-County Reforestration Conference at Anaheim.

Fruit arrested at Glendale for selling bicycles and disposed of

Protest formed against Southern Pacific as a tourist section is declared by D. M. Linnard of the Pasadena

County Fair to be held on Saturday in the rain regardless of the clergy.

SLOPE. Another payment

It is a mistake to judge at the wrong conclusion that all, or of the more important news is to be found on the first page. Consult the Index and the Summary, then read the entire

First American Photo of a German Submarine.

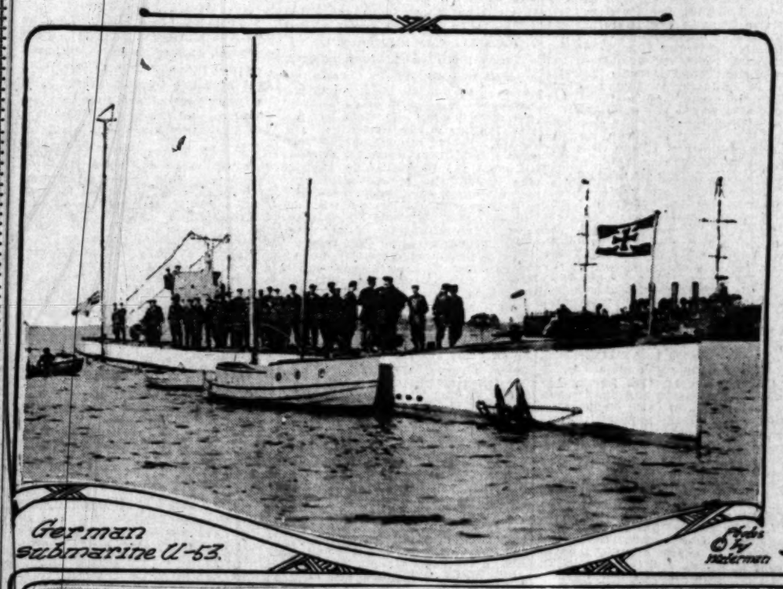

German submarine U-53. Photo by Waterman

Officers and men of the U-53.

The Kaiser's armed diver at Newport, R. I.

The top picture, a side view of the U-53 in port at Newport, R. I., where the captain, Lieut. Rose, mailed a letter for Ambassador Bernstorff and then called on the wife of a Newport grocer, who since has informed the world that Germany means to send a whole fleet of war submarines into the Atlantic. The lower panel, a view of the officers and men of the U-53.

Opinion.

HER EYE KEEN FOR MAN'S WRIST.

SHAPE COUNTS WITH OUR SEX, SAYS FEMININE WITNESS.

Opinion in Chicago Sharply Divided on the Subject, Some Contending that Brain is by Far the More Important Adjunct to Masculinity.

[BY DIRECT WIRE—EXCLUSIVE DISPATCH.]

CHICAGO BUREAU OF THE TIMES, Oct. 12.—Consider now the shape and size of a man's wrist, for Mrs. Rebecca B. Fogg, witness in a Supreme Court case in New York, testified that it was "the shape of a man's wrist that counts" with the women.

Opinion was sharply divided on the subject. Dr. Effice L. Lobdell, who has made a life study of anatomy, says a man's hands are the most beautiful part of his body, but she never considered the wrist apart from the hand.

Miss Leola Rosella of the State's Attorney's office, who sees many hands, said she never noticed a man's hands unless they were dirty. "It's his voice, personality and character that interest me," she said.

Later Dispatches

With fresh news marked "30"

Conspiracy.

FEARED A CONSPIRACY TO MAN GREEK SHIPS WITH PRO-GERMAN TARS.

[BY ATLANTIC CABLE AND A. P.] (30)

LONDON, Oct. 13.—According to the Times' Athens correspondent, a conspiracy existed in Greece to officer the Greek fleet with anti-Entente sympathizers and to concentrate in Thessaly, in the rear of the allied armies, troops, guns, stores and material from Athens and elsewhere. The correspondent adds that the precautions taken by the allies through an ultimatum to counteract these schemes cause no surprise to Athens.

"Today was a sad day for the Greek tars, who are insufficiently acquainted with politics to understand why they must abandon their ships to a foreign power," says Reuter's Athens correspondent.

"It was an equally depressing sight for the Greek naval officers to watch for three hours this afternoon their ships being towed away by allied tugs.

"The allies took every precaution in case of resistance being offered. Russian battleships trained their guns on the cruiser Averoff and the battleships Kilkis and Lemnos, while French torpedo boats, ready for action, cruised to and fro.

"The ceremony in the early morning of ordering the crews to pack their personal belongings and quit their ships, of which they were so proud, had been a touching incident. The King sent a message releasing every man who wished to remain with his ship and join the allies. It is said that nobody remained.

"The ships' officers were the last to leave their vessels, taking with them their flags and the King's portrait, which adorned every wardroom. Admiral Ipitis removed his flag to the Lemnos and shut himself in the cabin, while his fleet was being towed to the new anchorage. The aide de camp of Admiral Ipitis, pointing to the allied warships, remarked as he watched the scene, 'What harm could we have done them?'"

Views.

GERMANS WANT PEACE SAYS "RED" SPEAKER.

[BY ATLANTIC CABLE AND A. P.] (30)

LONDON, Oct. 12.—The most interesting speech at Wednesday's sitting of the Reichstag was that of the Socialist, Herr Scheidemann, who, according to reports published in the Lokal Anzeiger and the Tageblatt and forwarded here in another dispatch from Amsterdam, said:

"We declare openly and clearly that the nation wants peace. All the nations have had enough of being lured to destruction by fresh and brilliant promises.

"The French censorship prevents Frenchmen from knowing that they could have the liberation of their own country and of Belgium from the German troops today, without losing a further drop of blood and without losing a foot of territory. We wish to see the relations between nations regulated by treaties, not by brute force."

After protesting strongly against the mismanagement of the food situation and declaring that no power on earth could prevent the real position regarding food and the war from becoming known, Herr Scheidemann averred that the censorship and the state of siege had completely broken down, and added:

"We desire a real people's government, responsible to an imperial ministry, the re-establishment of the principle that nobody can be Chancellor who lacks the confidence of the Reichstag, and a universal equal franchise."

STATE AUTO ACCIDENTS.

[BY A. P. NIGHT WIRE.] (30)

VISALIA, Oct. 12.—One hundred and thirty-one persons met their deaths in California during July, August and September as the result of automobile accidents, according to H. A. French, superintendent of the State motor vehicle department, who addressed the League of California Municipalities here today. There were 1103 accidents in the same period which caused injuries to 1545 persons. French produced the figures in an address urging the league to enforce the police provisions of the motor vehicle act. He said the average daily deaths for the three months, from automobile accidents, was 1.42.

The blame for the accidents and the big percentage of fatalities were assigned by Superintendent French to the following causes: Fault of operator, 403; speeding, 269; confusion of pedestrians, 104; intoxication, 26; and to other causes, 301. Male drivers were responsible for a big majority of the accidents, he said, his figures showing that 940 machines involved in trouble were handled by men drivers. The women drivers numbered only seventy-five. The largest number of accidents, he said, occurred on city streets, and the fewest on the State highway.

The convention will close tomorrow noon with the election of officers and the selection of a convention city. Santa Rosa and Riverside are both making strong bids for the honor.

AVIATION SERVICE IN SOUTH.

[BY A. P. NIGHT WIRE.] (30)

SAN DIEGO, Oct. 12.—Plans for the expenditure of $76,000 appropriated by Congress for the training of officers of the National Guard to become military aviators at the North Island military aerodrome, have been outlined by the War Department and will be put into effect at once, it was announced here today.

The Adjutant-General of each State in the Union has been instructed to select the best man fitted to command a reserve aero squadron, as well as a man qualified to become second in command. These men will receive the same course of instruction that officers of the regular service are given.

Complications.

BRITISHER DISREGARDS THE SIGNAL TO STOP.

Reports that United States has Established Neutrality Patrol.

[BY A. P. NIGHT WIRE.]

NEW YORK, Oct. 12.—The British steamship City of Madras was overhauled off Ambrose channel lightship tonight by the United States torpedo-boat destroyer Sterrett and brought back to Clifton, Staten Island, after it had ignored the war vessel's signal to stop when it left quarantine.

The City of Madras, a vessel of 3048 tons, cleared from this port Monday for Singapore, Manila and Hongkong, but anchored above quarantine, apparently fearful of submarine attack if she ventured out to sea.

As the ship passed quarantine tonight on her way out she was signaled by the Sterrett to stop, but instead raced down the harbor. She was overtaken abreast the Ambrose channel lightship.

New York navy yard officers tonight disclaimed all knowledge of the Sterrett's action.

NEUTRALITY PATROL?

[BY A. P. NIGHT WIRE.]

NEWPORT (R. I.) Oct. 12.—When three destroyers, the Jarvis, Drayton and Fanning, steamed out of the harbor at full speed late today it was reported that they would begin a neutrality patrol along the New England coast as a result of the recent German submarine raid. Other destroyers in the harbor were getting up steam.

Rear-Admiral Austin M. Knight, commandant of the Narragansett Bay naval station, would not confirm the report, but said that, while no official action had been taken to put a neutrality patrol into effect, it was probable that such a patrol would be established within a very short time.

From unofficial sources it was understood that the destination of the three destroyers was the eastern coast of Maine, in the vicinity of Bar Harbor. The exact nature of their errand was not disclosed.

DEFINITE PLAN.

[BY A. P. DAY WIRE.]

WASHINGTON, Oct. 12.—While no immediate steps are in contemplation for the actual establishment of a naval neutrality patrol along the Atlantic Coast as a result of the German submarine raid, the Navy Department has completed a definite plan to be put into operation if the campaign continues.

The entire destroyer force, active and reserve, assisted by light cruisers, navy tugs and other auxiliary craft, will be employed to protect American territorial waters and also to prevent the establishment of any secret base ashore or communication between shore radio stations and belligerent craft.

The possibility of mobilizing the force of privately-owned motor boats along the coast which have been enrolled with their crews as a part of the naval reserve was first considered, but various obstacles were encountered.

BRIG.-GEN. MACOMB RETIRED.

[BY A. P. NIGHT WIRE.]

WASHINGTON, Oct. 12.—Brig.-Gen. Montgomery Meirs Macomb, U. S.A., president of the Army War College, was retired from active service today, having reached the age of 64 years.

Tit for Tat.

KEEP ALLIES AWAY ALSO, DEMAND OF THE GERMANS.

Kaiser's Embassy Takes the View that if Teuton Submarines Cannot Operate Near Our Shores the Same Rule Should Apply to French and British Warships Which Have Come Within the Limits.

[BY DIRECT WIRE—EXCLUSIVE DISPATCH.]

WASHINGTON BUREAU OF THE TIMES, Oct. 12.—A request from the United States that German submarines should not attack even ships flying the flags of the allies so close to American shores would, under one stipulation, probably be acceded to by the German government, in the opinion of sources close to the German Embassy here. That one stipulation is that the United States should at the same time make the same request of the allies with regard to their warships, and that the allies should actually comply with the request.

"If they should say to both sides: 'Please keep your distance, gentlemen,' I think that the request might be granted," said the informant. "If, on the other hand, a note should be sent to Germany, as has been indicated might be done, asking that the submarine activities close to American shores be discontinued, while nothing was asked of the allies, we might retort with good grace: 'We sent our submarines over in the hope of torpedoing some of the British cruisers which have been hovering off the American ports.'

NOTE TO THE BRITISH.

"The note sent to the British government, which might be regarded as covering the same ground, was sent, it will be recalled, long before the visit of the Deutschland to this country. Yet, despite that note, there was a perfect cordon of allied warships stretching across the entrance to the Virginia capes from the time of the arrival of the Deutschland until after her departure. One of them entered the three-mile limit in her desire to close up, while another played her searchlight along the American shore.

"Now, if we are to be asked not to do something which we have a perfect legal right to do—conduct submarine operations under the agreement in existence with this government, the only condition being that we safeguard lives, aside, of course, from the treaty obligation that we must not attack American ships, even if they are carrying contraband—then there arises a condition where we may demand something in exchange for what must be admitted to be a concession. And we demand—I am assuming all this action, of course, since the United States government has not even made the request as yet—only that the same conditions be applied to the warships of our enemies that this government desires shall be applied to our war submarines.

"As a matter of fact, we do not know that the German government of the U-53. I have noticed that all the newspapers speak of the submarine's work as a big success. Perhaps so, but her bag of ships was, after all, not striking, if an average is struck. Five ships in one day is big, it is true, but in counting in the number of days for her to make the long passage both ways, I do not think her average would equal that of submarines operating in the North Sea, or the Irish Sea, from time to time, and elsewhere. The big point which helped her success was the element of surprise."

Berlin.

MUZZLE OPEN U-BOAT TALK.

Committee Takes Vote on the Submarine Discussion.

All Phases of Question are to be Threshed Out.

Progress of War is Declared Satisfactory.

[BY ATLANTIC CABLE AND A. P.]

BERLIN, Oct. 11 (via London, Oct. 12, 12:15 p.m.)—The most notable incident at the opening of the day's Reichstag session was supplied by Maj. Ernst Bassermann, leader of the National Liberals, in his report from the Budget Committee that, although it had been unable to reach a decision on the submarine question, it had voted, 24 to 4, against a discussion of the subject in open session.

Herr Bassermann faced a full house when he rose to deliver the report, every Deputy being present, while the galleries were jammed. Dr. Von Bethmann-Hollweg, the Imperial Chancellor, with Foreign Minister Von Jagow, Secretary Helfferich of the imperial treasury and the other ministers filled the ministerial benches.

Herr Bassermann ran through a short report of the general international situation, emphasizing particularly the Entente's pressure on neutral powers and its efforts to force Greece into the war, in connection with which he expressed admiration for the attitude of King Constantine. He then read the committee's recommendations.

"The committee occupies itself with a thorough discussion of the question of submarine warfare," the report read, "the members of all parties and the representatives of the government participating.

"All the naval, technical, military, economical and political aspects were thoroughly investigated and weighed. The deliberations were conducted under the impression of the high importance of the question, strictly upon the merits of the case and with a general desire to observe the interests of the Fatherland.

"An agreement could not be reached in the committee, which therefore restrained from making a decision. The committee recommends that the Reichstag in its deliberations abstain from a discussion of submarine warfare. It bases this attitude upon the standpoint that a thorough discussion of the naval, technical, military, economic and political details is impossible without injury to the interests of the Fatherland, but on the other hand that without such thorough discussion the subject could not be completely cleared up."

POINTS TO VICTORIES.

[BY WIRELESS AND A. P.]

BERLIN, Oct. 12 (via Sayville.)—In his speech at the opening of yesterday's Reichstag session, Maj. Ernst Bassermann, leader of the National Liberals, said:

"Our enemies tell us they have imposed upon them the order of hunger that has forced us into the defensive, when at this very time we are rejoicing over the manner in which the German spirit of defense is winning success in the war against the Rumanians in Transylvania, in Dobrudja and on the Danube. We trust in the strength of our army commanded by Field Marshal Von Hindenburg and Gen. Von Ludendorff. We proudly point to the success of our navy in its victory in the Skagerrak under the glorious leadership of Admirals Hipper and Scheer. In these achievements of our navy, in the success of our sailors, we recognize the spirit of the master of the German navy, Grand Admiral Von Tirpitz."

Maj. Basserman expressed his confidence that the firm will of the German nation would bring the war to a victorious end and "subdue the hostile spirit of the British government and the British people."

The speaker pleaded for the abolition of the censorship. He said the committee had received the impression that the military situation everywhere was satisfactory and hopeful.

CAUSES OF WAR.

Herr Naumann, the Radical leader, alluded to the causes of the war, insisting that the only means of averting resort to arms would have been direct communication between Vienna and St. Petersburg, which was rendered impossible by the continuation of the Russian mobilization. Great Britain had been able to prevent this, as she recognized the dangers underlying this mobilization, as was shown by the warnings of Ambassador Buchanan to Foreign Minister Sasonoff. She ought to have followed the example furnished by the German Chancellor, declared the speaker, when, July 30, 1914, he declared to Vienna:

"We refuse to let ourselves be drawn into a world war because our allies disregard our suggestions."

Great Britain has not only left the saving word unspoken, added Herr Naumann, but had encouraged Russia by assuring her of British help under all circumstances.

Philipp Scheidemann, the Socialist leader, pointed out the vitality of the German nation as shown in the present war, criticised the censorship and condemned the measures taken by the authorities for the distribution of food. The Socialist leader then discussed the peace problem and the objects of the war.

"Chances for peace today are poor," Herr Scheidemann declared. "Since Briand and Lloyd George preached war until the bitter end the Chancellor is unable to talk of peace. But we are free to do so. The nations want peace. If the contrary be said in any country, this is absolutely untrue.

"The French nation is kept ignorant by censorial prohibition of the fact that it could see its country as well as Belgium still free today of German troops without shedding one more drop of blood and without losing one more square foot of soil. What do these nations still fight for? That the French shall still stay in France. That the Belgians shall stay in Belgium. That the Germans shall stay in Germany. This is the main basis upon which the coming peace will be constructed.

"Distress reigns in all countries. The prices in English markets speak a clear language. Bread in England is dearer than it is with us. More than 1,000,000 children in England are underfed so greatly that they are unable to follow instructions in the schools. From France the most pitiful complaints are heard. Italy suffers from famine already. Russia had better not be mentioned."

Count Westarp, the Conservative leader, stated that the objects of the war as proclaimed by the Socialist party were acceptable to him.

"We must have territorial integrity, political independence and free economic evolution for Germany," declared Count Westarp. He then protested against Herr Schiedemann's declaration that France could have peace without losing one square foot of territory."

"No," the Conservative declared. "What we have conquered at the cost of our blood we will hold as long as necessary in order to assure the future of the German nation."

The concluding speech was made by the Socialist member, Herr David.

En Route.

KINGSTONIAN SAFE, DECLARES OWNER.

WHY SEARCH FOR ITS CREW PROVED FRUITLESS.

Local Manager at Boston Says Vessel Could not Have been Anywhere Near Nantucket when the Submarine Sunk Steamers Last Sunday.

[BY A. P. NIGHT WIRE.]

BOSTON, Oct. 12.—The British steamer Kingstonian, reported as among those torpedoed by a German submarine off Nantucket last Sunday, is safe in port, according to word received today by John M. Thomas of this city, local manager of the Leyland line, which owns the steamer. Mr. Thomas said his information showed that the Kingstonian was thousands of miles from Nantucket last Sunday.

As the Kingstonian is in the service of the British Admiralty, Mr. Thomas was not permitted to indicate the port at which she had arrived, but he said that it would take her two weeks of steaming at her usual speed to reach Nantucket, so that it was evident she was nowhere near the scene of the submarine's operations in these waters last Sunday.

This information served to confirm the opinion held by marine men here that the report of the Kingstonian's loss arose from a confusion of her name with that of the Christian Knudsen, the Norwegian tank steamer sunk by the U-boat.

The first British steamer to leave this port since the appearance of the U-boat was reported sailed today. She is the Corunna, a coal freighter, bound for Boundurg a few hours later the Leyland liner Memphian with a big cargo, largely grain, sailed for Manchester, Eng.

The steamer Kansan, which was held up by the German submarine early Sunday morning and was later allowed to proceed to this port, where she took on horses for Genoa, Italy, is now expected to sail tomorrow. The delay in her departure on account of fear of the submarine off the coast has been costly to her charterers, the Franco-Canada line, it is said, as the charter price is understood to be $2500 a day, or nearly $100 an hour.

BIG FRENCH TRADE AMERICAN PROSPECT.

[BY ATLANTIC CABLE AND A. P.]

PARIS, Oct. 12, 12:15 p.m.—Six weeks of inquiry by the American Industrial Commission to France to investigate economic conditions has disclosed an active disposition everywhere toward the increase of French trade with the United States.

"The greatest obstacle Americans will encounter," said William Wallace Nichols, chairman of the commission, "is in themselves, in their own lack of knowledge about France and their hesitation in availing themselves of opportunities here. The investigation has been most instructive for us. Several things are clear:

"First, the economic health and soundness of France.

"Second, a great and permanent expansion of commerce between France and the United States must rest upon reciprocity—a certain equilibrium between exports and imports.

"Third, we will need a revision of our commercial agreements with France so that there shall be real favored-nation treatment on both sides.

"Lastly—and I should perhaps have put this first—each people needs to cultivate the appreciation, respect, friendship and precise understanding of the other."

The commission is arranging to call for home on the steamer Rochambeau, scheduled to leave Bordeaux Saturday.

The Great War.

MAY SAVE RUMANIA.

Slavs are Rushing to the Rescue.

Encircling Move Forces Fugitives Back on Front in Transylvania.

Fierce Resistance to Germans by Part of the Army Now Intrenched.

BY ARTHUR S. DRAPER.

[BY ATLANTIC CABLE AND DIRECT WIRE—EXCLUSIVE DISPATCH.]

LONDON, Oct. 12.—The Rumanians are still giving way before Falkenhayn. Berlin announces tonight that King Ferdinand's troops are being pursued on the whole eastern Transylvania front. An encircling attack in the Maros Valley compelled the Rumanians to fall back from positions in that region, while further north the Teutons have advanced.

On the northern and southern borders the Rumanians are strongly intrenched and are putting up a fierce resistance. Falkenhayn's forces vainly assailed the Rumanian positions between Kelemen and Buxeu, in the north, and the lines east of Caineni, south of Hermannstadt. On both sides of Vulcan Pass the Rumanians attempted to sweep forward today, but the enemy's fire hurled them back to their former lines.

On the main roads running south from Kronstadt the Rumanians appear to be standing firm. It is this fact which leads observers to predict that Hindenburg's great project is likely to meet with a resistance never anticipated. If the Rumanians can hold the mountain passes on the south and retain for the time being their positions on the north and east, where the Teutons are still some thirty miles from the Rumanian border, there is hope that Falkenhayn's venture will come to naught.

RESERVES IN ACTION.

For every day now sees the reinforcement of the Rumanians. Not only are King Ferdinand's reserves being rushed into action in the threatened district, but Russian troops are being pourned into Transylvania to bulwark their ally's lines. Gen. Lechitzky has been relieved of the command of the Russian forces in the Dobrudja and has taken command of the Czar's troops in Transylvania, indicating not only the importance attached to the operations in the latter sector, but the confidence of the allied military that Mackensen has been effectively checked in the Dobrudja.

The astonishing thing, in the opinion of critics here, is that Russia can spare men both for the Transylvania and the Macedonian operations—for reports received here tonight say that a new contingent of Russians has been landed at Saloniki. It is becoming increasingly evident that the allies' command is putting great store by the new offensive against the Bulgars on the south. The British, French, Russian, Italian and Serbian troops are putting forth their greatest efforts to win a decision on this front before the winter sets in.

SARRAIL PUSHES ON.

Sarrail's troops are pushing forward steadily on the Struma front. The country has now been completely conquered up to the outskirts of Seres, which is threatened with investment by the wedge which the British have driven across the Struma between it and Demir Hissar. Seres is still strongly held by the Bulgars, but its fall is only a question of days. Once the Seres-Demir Hissar railroad has fallen into the hands of the British the offensive will be pushed on a much greater scale and will probably yield far more important results.

On the left wing of the Macedonian line the Serbs have been compelled to surrender the village of Brod, in the bend of the Cerna River, but their positions still remain excellent for a dash on Monastir, less than seven miles away.

FROM BERLIN.

[BY ATLANTIC CABLE AND A. P.]

BERLIN, Oct. 12 (via London.)—Teuton troops are pursuing the Rumanian forces on the whole eastern Transylvania front, says the official statement issued today by the German army headquarters staff. The second Rumanian army, the announcement adds, has been driven back into the frontier positions.

The announcement follows:

"In the Maros Valley the enemy was unable to resist an encircling attack. Farther north also he is beginning to retreat. He is being pursued on the whole eastern Transylvania front.

"The second Rumanian army has been driven back to the frontier positions. In mountain battles during the last two days we have captured eighteen officers, 639 men, one four-inch cannon, five machine guns, much ammunition and many rifles. Enemy advances on both sides of Vulcan Pass were repulsed."

ON THE SOMME.

All attacks made yesterday by the Anglo-French forces against the German positions on the Somme front, according to today's German official statement, were repulsed.

Following is the statement:

"On both sides of the Somme the battle continued. On the whole front between the Ancre and the Somme the artillery firing was unusually intense.

"British infantry attacks northeast of Thiepval and from the Le Sars-Gueudecourt line failed for the most part before our curtain of fire.

"Toward evening strong attacks were delivered from the Morval-Bouchavesnes front. They were continued until the early hours of the morning. The enemy advanced six times against the positions held by the Sixty-eighth Infantry Regiment and the Seventy-sixth Reserve Infantry Regiment near Sailly. All of his efforts were fruitless. Our positions were maintained.

"South of the Somme the battle between Genermont and Chaulnes continued. Repeated French attacks were repulsed. The hotly-contested sugar refinery at Genermont is in our possession. In the village of Ablaincourt bitter house-to-house fighting developed and still continues."

BUCHAREST REPORT.

[BY ATLANTIC CABLE AND A. P.]

BUCHAREST, (via London) Oct. 12.—Rumanian troops yesterday repulsed attacks of Gen. Von Falkenhayn's army in Transylvania, the War Office announced today. The statement follows:

"On the northern and northwestern fronts between Kelemen and Buxeu, as far as Bran, our troops repulsed several enemy attacks. At Coti (east of Caineni) an attack of the enemy was repulsed. On the remainder of the front as far as the Danube there were artillery and infantry engagements."

GAS ATTACKS.

[BY ATLANTIC CABLE AND A. P.]

PETROGRAD, Oct. 12 (via London.)—Three German gas attacks launched against the Russian positions in front of the Uskull bridge fortifications on October 8 were unsuccessful, says the Russian official statement reporting operations on the Western Russian front. The defenders maintained their positions by machine-gun and artillery fire and destroyed the gas apparatus.

A bridge erected by the Germans over the River Baldurka, in the region of Belauce village, was destroyed by Russian artillery.

FRENCH MAKE PROGRESS.

[BY ATLANTIC CABLE AND A. P.]

PARIS, Oct. 12.—French forces north of the Somme made progress today west of Sailly-Saillisel, according to the official communication issued tonight. South of the river there was great activity by the artillery of both French and Germans. The communications report also that the Serbs southeast of Monastir have repulsed Bulgarian counter-attacks and obtained a footing in Brod.

ON CARSO PLATEAU.

[BY ATLANTIC CABLE AND A. P.]

ROME, Oct. 12 (via London.)—Additional prisoners have been taken by the Italians in their offensive on the Carso plateau, bringing the total captured on the front of the Julian Alps from August 6 to date up to 30,881, the War Office announced today.

LULL IN GALICIA.

[BY ATLANTIC CABLE AND A. P.]

BERLIN, Oct. 12 (via London.)—The War Office announced today that there were no incidents of importance to report from the battle front in Russia and Galicia.

Venturesome.

WHITE STAR LINER RISKS SUBMARINES.

ADRIATIC, WITH MUNITIONS AND PASSENGERS, SAILS.

Absence of Cheery Farewells and Presence of Serious Faces Indicate Travelers Realize Perils Which They Face in Crossing the Atlantic—Danish Vessel Clears.

[BY A. I. NIGHT WIRE.]

NEW YORK, Oct. 12.—With all lights extinguished, the steamship Adriatic of the White Star line, carrying 353 passengers and 18,000 tons of war munitions, was believed tonight to be speeding south from this port, well within the three-mile zone of safety. Her announced destination was Liverpool and her course to that city would lead east from Sandy Hook. Apparently, she followed in the wake of the freight-laden Pannonia and Minnehaha. The Danish vesseu, Hellig Olav, more venturesome than the British steamers, took the easterly course after clearing the bar. They were the first vessels to leave New York for European ports since the submarine raid Sunday.

The Adriatic left her dock this afternoon but after reaching Sandy Hook dropped anchor outside the bar. As night fell no lights flashed aboard the liner. It was believed, however, that she headed south soon after 7 o'clock.

NO CRUISERS SIGHTED.

No British or French cruisers which might act as convoys were sighted, although it was believed they might pick up the liner after she was forced to leave the three-mile limit. It was thought the almost simultaneous departure of the Adriatic and the two British freighters might be significant.

There were four Americans among the thirty-eight passengers in the Adriatic's first cabin. Two other American citizens, Filipinos, also were aboard. There were 108 passengers in the second cabin and 100 in the steerage. There were no cheery farewells at the pier as the steamer cast off, and most of those aboard wore serious looks. All the lifeboats of the upper tire were uncovered and ready for instant use.

The Hellig Olav carried about 100 passengers in her first and second cabins, and 250 in the third cabin. One of the passengers was L. C. Helveg-Larsen, former Governor of the Danish West Indies.

Capt. Holst said just before sailing that he had had no orders to change his course during this trip. The steamer has a large cargo of grain.

FOR RECEIVERSHIP IN ESPEE OIL CASE.

[BY A. P. NIGHT WIRE.]

SAN FRANCISCO, Oct. 12.—Receivership for the Southern Pacific's extensive oil-land holdings in the San Joaquin Valley will be asked by Federal agents in the United States District Court in a few days, according to reports made here today by persons in close touch with the progress of the government's suit to recover the railroad company's holdings. The matter of a receivership was expected to come before United States District Judge Benjamin F. Bledsoe in the form of a motion, and it was said that his decision would be based on an exhaustive report on the company's property by J. H. G. Wolf, expert of the Bureau of Mines, on special duty with the Department of Justice.

ARRIVES IN POLAND TO DISTRIBUTE AID.

[BY ATLANTIC CABLE AND A. P.]

BERLIN, Oct. 12 (via Sayville.)—The Rev. Dr. J. L. Magnes of Brooklyn, a member of the American Jewish Relief Committee, has arrived at Warsaw. Dr. Magnes will distribute among the poor Jews in Poland funds collected by Jews in the United States.

Foiled.

WRECK OF HUGHES TRAIN IS AVERTED.

BROKEN RAIL HELD EVIDENCE OF KENTUCKY PLOT.

Timely Discovery by Section Men Prevents Nominee's Special Probably Plunging into River—Notorious Moonshine and Feud District Invaded on Campaign Tour.

[BY DIRECT WIRE—EXCLUSIVE DISPATCH.]

LOUISVILLE (Ky.) Oct. 12.—When Charles E. Hughes, Republican candidate for President, invaded Tennessee recently and made two speeches, he was heckled and insulted but these tactics by rabid Wilson partisans only served to put the candidate on his mettle.

Today there was another incident, unexplained so far and more serious as to possible result, but the candidate ignored it other than to put more pepper and vigor into his denunciation of the Wilson administration. There are ample evidences that a deliberate attempt was made to wreck the Hughes train. Just as the Hughes special was pulling out of Paintsville, section men discovered a broken rail and warned the engineer, who was able to stop the train before hitting the danger point.

The Chesapeake and Ohio road has a branch running from Catlettsburg to Elkhorn City and it was on this branch that the rail was smashed. Apparently the work had been done with a heavy sledge. Section men were unable to find any of the pieces that had been broken off, and it is believed whoever broke off the flange of the rail carried away the remnants.

ON DANGEROUS CURVE.

The tampering had been done on the point of a dangerous curve around a precipitous bank of the Big Sandy River. Had the train hit the loose rail while going at ordinary speed it would have been thrown down the embankment into the river, which is lined with sharp rocks. Mr. Hughes refused to become excited over the incident, but his eyes flashed as he dismissed the suggestion of a deliberate attempt to wreck the train and kill him and others on board.

Mr. Hughes invaded the district made notorious by feuds and moonshine today and hammered home facts in a manner that was most refreshing and convincing. Ten thousand mountaineers, who rarely go to the polls, made up his audiences in large part and he brought out much enthusiasm by his references to "government by hold-up," which he characterized as a new system of slavery in which the Wilson administration had riveted the shackles upon the taxpayers of the country.

GUEST AT BARBECUE.

Mr. Hughes's allusions to the bungling in Mexican affairs also made a hit with his audiences. In all, he made six speeches, and he and his managers are highly pleased with the results. At Pikeville, a barbecue was given, at which 4000 pounds of beef were served the voters. The day's tour ended with a big rally in this city tonight.

During the day, Mr. Hughes shook hands with hundreds of men and women who had come many miles to hear and to see him. These people are hidden away in the mountain regions, and in order to get to the towns where Mr. Hughes spoke they had started long before the break of day, on mules and in primitive conveyances, and had ridden hours.

PRIMITIVE AUDIENCES.

[BY A. P. NIGHT WIRE.]

LOUISVILLE (Ky.) Oct. 12.—Mr. Hughes's audiences today came, for the most part, for miles to hear him. They came down from the mountains, men and women, on foot, on horseback and on muleback. Some of the mounts had saddles, some had none, and many of the women that came to hear him came wearing their faded sunbonnets and smoked their clay pipes as he talked. At Pikeville, the first stop of the day, hundreds had journeyed since sun-up. A special train from Marrowbone, crowded to capacity, swelled the crowd.

At several stops the nominee's special train was backed down a spur track and he spoke to audiences in open fields. They sat upon their horses and mules and in their farm wagons to listen. Some brought their families along and there were several hundred children, including babies in their mothers' arms, in each of these crowds.

A NEW SLAVERY.

In his speech in Phoenix Hill Hall here tonight, Mr. Hughes devoted much of his attention to the protective tariff and to what he termed the "new slavery."

"We have heard much of the new freedom," he said. "It seems to have a surprising and deplorable range. It has meant freedom to sacrifice the principles of the merit system which our opponents pledged themselves to enforce. Thousands of offices have been created with the provision that they might be filled without reference to the requirements of the civil service act. It has meant freedom to embark the government in novel enterprises in competition with private business, as in the case of the government shipping bill.

"It has meant freedom to depart from the principles of international law to conduct a personal diplomacy to satisfy personal vindictiveness. It has meant freedom to wage war not to protect American rights, but to dislodge a disliked ruler and to leave our citizens and their property to anarchy and revolution. It has meant freedom to depart from our time-honored policy of protecting American citizens who take American enterprise abroad and to substitute a new policy which treats them as adventurers whose flag is no longer a symbol of protection of their just rights.

GOVERNMENT HOLD-UP.

"It means freedom to subvert the principles of government by yielding authority to the demands of force. In this last phase, instead of the new freedom, we have the new slavery. What are the characteristics of this new slavery? It is the use of the forms of free institutions to tyrannize over the public; to impose demands without inquiry as to their justice.

"The new slavery is government by hold-up. It is terrorized government, or the rule of politics, assuming terror as an excuse for submission. The executive is chosen to defend the citadel of constitutional government. Instead, he surrenders it. Where shall this stop?

THE best is the cheapest. See Dr. C. C. Logan, Oculist, 341 South Spring street.

Avoid the Congestion

on The Times telephone switchboard by telephoning your Sunday ads. Friday or early Saturday.

Labor.

ANOTHER SLAIN IN UNION RIOT.

Score Wounded, Two may Die, in Bayonne Strike.

Volleys Fired by Police into Ranks of the Mob.

Increase in Patrol Force in Kansas Oil Fields.

[BY A. P. NIGHT WIRE.]

BAYONNE (N. J.) Oct. 12.—One man was killed and at least a score wounded, two of them so seriously they are not expected to live, in a fight here late today between striking employees of the Standard Oil Company and the police. The fight was the culmination of a series of disturbances that began Wednesday and continued throughout last night and today. New Jersey militiamen, back from duty along the Mexican border, who were sworn in as special policemen, aided in dispersing the rioters, who were terrorizing the city by looting and burning.

Half a dozen sheds overlooking the oil refineries were set on fire before the authorities were able to restore a semblance of order by firing volleys of rifle and pistol shots into the ranks of the strikers and their sympathizers.

LAWYER IS KILLED.

Isidor Natilsky, 22 years old, a lawyer, who had no part in the rioting late today, was the man killed. He was shot through the back, it is said, while running from the scene of battle, and fell dead.

Harris Martin, 19 years old, a bystander, was shot through the right lung and it was said he will die. Edward Green, 20 years old, was shot through the left lung. He also probably will die.

Five others are in hospitals suffering from wounds, but are expected to recover. The police report that more than a dozen strikers and their sympathizers, who were injured, were carried to their homes.

As far as could be learned, none of the policemen or the militiamen was hurt. A fireman, however, was shot and wounded earlier in the day while attempting to attach a hose to a hydrant in an effort to drive away an unruly crowd.

Reinforced by the militiamen today, the police took thirty strikers prisoner and started to raid the saloons, which had defied an order to close. As the advance guard entered the strike area they were met by missiles from roofs and doorways. They immediately opened fire, which was returned by the strikers and their sympathizers.

So serious had the situation become tonight that the Bayonne Business Men's Association announced its members would close all their stores during the continuance of the strike.

LIQUOR IN KANSAS.

[BY A. P. NIGHT WIRE.]

TOPEKA (Kan.) Oct. 12.—An increase in the police force of the Kansas oil fields or military supervision will be necessary to put an end to lawlessness there, in the opinion of Maj. R. Neill Rahn, Kansas National Guard, who reported to the Governor today on his inspection trip into Butler county. Maj. Rahn said that liquor was trickling rapidly into the oil fields. Turbulent characters, advised to leave Oklahoma, have crossed the line into Kansas and he believed it would be necessary to run them out of this State.

Maj. Rahn's visit to the fields followed a riot in August, in which the police were run out of the city and the jail torn down with oil drills.

VILLA EIGHTY MILES FROM AMERICAN BASE.

[BY A. P. NIGHT WIRE.]

CHIHUAHUA CITY (Mex.) Oct. 12.—Francisco Villa and his main command has been located at Tejolocachio, thirty-five miles south of Madera, and only eighty miles south of Casas Grande and the American expeditionary base, according to reports recejved by Gen. Jacinto B. Trevino from his scouts in the field. Villa is reported to be moving north.

A band of the Villa followers also has been located near Guerrero City, eighty miles west of Chihuahua City.

ABANDONS TRIAL OF QUARTERMASTERS.

[BY A. P. NIGHT WIRE.]

SAN ANTONIO (Tex.) Oct. 12.—Capts. Walrath and Lass, quartermasters of the First and Second Illinois Infantry, and members of the supply companies of both regiments, all of whom have been held here pending investigation of the loss of fifty-five government horses and mules, will be excused from trial and allowed to return home, Gen. Funston announced today. The investigation showed that the officers were not guilty of criminal negligence. Some of the missing animals have been recovered.

LIQUOR FREIGHT TAG PROVES MISLEADING.

[BY A. P. NIGHT WIRE.]

SEATTLE (Wash.) Oct. 12.—The police report that the destination tag on the side of a car of liquor from San Francisco seized at a railroad station just outside Seattle yesterday was marked "government goods," this label enabling the car to reach its destination unsuspected. Prosecuting Attorney Ludin says that he has been informed that the railroads have agreed not to accept any more liquor billed for Alaska, in care of Seattle or King county persons. Large shipments of liquor seized recently have been so addressed.

The Times completely overwhelms and submerges every other newspaper in Los Angeles in the volume of classified and display advertising printed every month in the year. This is due to the undeniable fact that The Times gets its advertising patrons quicker and better results than any other local medium.

All for Villa.

(Continued from First Page.)

ined men lying in the street as if drunk and found they were dying from starvation. Women, lacking the strength to speak, implored him with their eyes for alms. Children, he said, were terribly emaciated.

MONEY PRETTY LOW.

Other Mexicans arriving at the border confirm the missionary's statement as to the decline in value of Carranza money. Water sellers at the railway stations charge a paper dollar for a single jar of water. No water is supplied on the cars. The paper dollar is now down to 2 cents gold.

Thousands of refugees, the missionary reported, who come out of the interior for the United States, are stopped at Chihuahua City by Carranza recruiting agents, who tell about difficulties in passing the American inspectors at El Paso and persuade the men to enlist.

The Mexicans said the Carranza soldiers are clamoring to be paid in silver and have no enthusiasm over the Villa campaign. A new epidemic of typhus in interior States is reported.

Private Hugh Clark of Co. D, Second Massachusetts Infantry, who was sentenced to serve a prison sentence at Fort Leavenworth by a court-martial at Columbus, N. M., because of an article he wrote to a Holyoke paper, was released here today. His sentence was remitted, but he was dishonorably discharged from the service. It was claimed that the article criticised his superior officers.

GEN. GONZALES LEAVES.

Gen. Francisco Gonzales, commander of the Carranza troops in the northern zone, left today for Casas Grandes with an escort of sixty men. He went to investigate the report that Villa troops are near Madera, eighty miles south of Casas Grandes.

There are sixteen cases of typhus fever in the Juarez Hospital, a report made to the United States Department of Public Health states. This is a reduction in the number of cases reported to the department two weeks ago, when there was a total of twenty-seven cases in the Juarez hospital.

MEXICANS INDICTED.

[BY A. P. DAY WIRE.]

DEMING (N. M.) Oct. 12.—Nineteen Mexicans who are being held by the army authorities at Colonia Dubian for alleged connection with the Villa raids on Columbus, N. M., March 9, have been indicted by the Luna county grand jury, it became known early today. All are charged with murder.

Because officers with the punitive expedition cannot absent themselves to attend court now, the prisoners will not be tried at this term, but held at field headquarters.

Seven Mexicans already have been convicted here on similar charges, six of them being hanged and the sentence of one commuted by Gov. McDonald to life imprisonment.

HURT IN EXPLOSION.

[BY A. P. NIGHT WIRE.]

DOUGLAS (Ariz.) Oct. 12.—George Beeck, a private in Co. F, Fifth New Jersey Infantry, sustained a compound fracture of the left leg, and John Main, a private in the same company, has several severe flesh wounds, as the result of the explosion of a three-inch shell thrown on a camp fire this morning when the provisional war strength regiment en route to Fort Huachuca was breaking camp at Hereford, forty miles west of here.

Both men were brought to Camp Henry J. Jones, here, and placed in the base hospital.

A number of soldiers are said to have been around the camp fire, and that only two were injured by the explosion is considered little short of marvelous. The explosion is being investigated.

SHOOTS CARRANZA GUARD.

[BY A. P. NIGHT WIRE.]

NACO (Ariz.) Oct. 12.—When an American automobile driver attached to the Arizona National Guard crossed the international line near here today to recover a strayed mule, he shot and fatally wounded Private Miguel Fonteso, a Carranza guard on the Mexican side of the line, who tried to arrest him. The driver fled to the American side of the line, and army officers are now trying to locate him in the camp here.

Foreign.

DR. IRIGOYEN TAKES OFFICE.

New Cabinet of Argentine Assumes Portfolios.

Inhabitants of St. Thomas Homeless from Storm.

Congress of Philippines to Convene on Monday.

[BY ATLANTIC CABLE AND A. P.]

BUENOS AIRES, Oct. 12.—Dr. Hipolito Irigoyen assumed the Presidency of the republic today, succeeding Dr. Victoriano de la Plaza. Palagio Luna took office as Vice President. They were acclaimed by great crowds of people who assembled to witness the ceremony. This also was attended by the foreign ambassadors from the South American republics. The new Cabinet announced as follows:

Minister of the Interior, Thomas Gomez; Foreign Affairs, Carlos Ibarguren; Justice, Jose Salinas; Finance, Domingo Salaberry; Agriculture, Horacio Pueyrredon; War, Elpidio Gonzales; Marine, Francisco Alvarez; Toledo; Public Works, Pedro Trotti.

WEST INDIES DAMAGE.

[BY ATLANTIC CABLE AND A. P.]

ST. THOMAS (Danish West Indies) Oct. 12.—Later reports concerning the cyclone which swept the Danish West Indies Islands on in the week show that the country districts on the island of St. Croix suffered heavy damage. Entire villages and numerous mills were destroyed. The town of Frederiksted suffered less damage than was originally reported.

The damage done in St. Thomas is estimated to exceed $1,000,000. The poorer class of the population suffered heavily. Many of them are homeless. Public relief for the sufferers has been started, but aid is urgently needed. The fatalities in the islands were small.

PHILIPPINE CONGRESS.

[BY PACIFIC CABLE AND A. P.]

MANILA, Oct. 12.—The Philippine Congress, consisting of the Senate and a House of Representatives created by the Philippine Independence Bill," passed at the last session of the American Congress, will convene in Manila on Monday. For the first time the non-Christian tribes will be represented in the legislative branch of the Philippine government, Gov.-Gen. Harrison having confirmed the appointments to the Senate of Hadji Butu, representing the Moro province, and Joaquin D. Luna, a Christian Filipino and ex-Assemblyman, representing the mountain province.

The Governor-General also has confirmed the appointments of Rafael Ingorot, one Mateo Guevara, and five Christian Filipinos to the House of Representatives.

PORTO RICO STRIKE.

[BY ATLANTIC CABLE AND A. P.]

SAN JUAN (Porto Rico) Oct. 12.—Dr. Arthur Yager, Governor of Porto Rico, sailed for New York this afternoon to confer with the heads of various steamship companies and urge a settlement of the strike of stevedores and dockers, which has been in progress for a week. Perishable food is rotting on the wharves and supplies of fresh milk and other staples are scarce. The bakers, carpenters, masons and members of allied trades have joined the strike.

The efforts of the governor and the bureau to obtain a settlement of differences from the shipping agents and the strikers on the water front have thus far been unavailing.

A delegation of six men from the Danish West Indies, who were sent here by the Colonial Council of the islands left here this afternoon on their way to New York to present a report to the committee of the council to the sale of the islands to the United States. The delegation has been instructed to report on the sale.

Canon.

REMARRIAGE OF DIVORCEES.

Spirited Debate is Held by the Episcopal Convention.

References to European War by English Bishop.

Battle Against Mormonism is Described by Speaker.

[BY A. P. NIGHT WIRE.]

ST. LOUIS (Mo.) Oct. 12.—Remarriage of divorced persons—one of the paramount issues before the convention — provoked a spirited three-hour debate at today's session of the House of Deputies, lower house of the Protestant Episcopal convention.

After vain efforts to bring to a vote a proposal to amend the canons of the church to provide that no divorced person, having a partner still living, shall have a wedding ceremony performed by a clergyman of the church, further discussion of the issue was postponed until next Saturday. The House of Bishops, the upper house, announced it would consider the proposal when the report of the action of the lower house is presented to them.

A score of clergymen and laymen, arguing from scriptural and legal angles, participated in the debate in the House of Deputies, which began with the submission by the Rev. Charles F. J. Wrigley of Brooklyn, of the report of the joint commission on legislation on matters relating to holy matrimony. This report recommended that the present canon of the church, which permits a clergyman of the church to perform the marriage ceremony in the case of the innocent party to a divorce granted on statutory grounds, provided the case has the approval of the diocesan bishop, be changed to read:

"No marriage shall be solemnized in this church between parties either of whom has a husband or wife still living, who has been divorced for any cause arising after marriage."

DR. WRIGLEY'S VIEW.

In presenting the report Dr. Wrigley intimated that the proposed canon would bring the church into harmony with the Roman Catholic church, and that it would "protest against the most scandalous condition that ever existed in the United States." Other speakers urged that the proposed canon would be ineffective because it makes no distinction between the mass of "trivial causes for which our courts grant divorces and the great crime of adultery." Dr. Wrigley quoted the Scriptures frequently in support of his recommendation.

"There is not the slightest evidence in the New Testament," he said, "to show that Jesus Christ ever gave approval of remarriage. On the contrary the Scriptures intimate that even the innocent party to a divorce is guilty of adultery in remarriage. For 1800 years the Catholic church of the West—Anglican and Roman—did not allow remarriage. Hence, this canon is not revolutionary. If the innocent has a right to remarry, so has the guilty. No court has ever held that only the innocent can remarry."

RESOLUTION OPPOSED.

Roswell Page of Beaver Dam, Va., Layman, opposed the resolution, asserting that its adoption would drive people out of the church and would result in ministers of other denominations performing the ceremonies the Protestant Episcopalians failed to perform.

Religion and remarriage do not have come from a country that it was begun unselfishly and beseemed by this gigantic and unfaltering in the interest of liberty and for protection and preservation of personal rights."

FORTIFIED FRONTIER.

Bishop of the American-Canadian frontier, he pointed out that there are no dividing lines between us and us. No warships nor forts are on the line of linking between the two countries."

"We could not stand here to reply to the gracious welcome without saying the things which so deeply touch us in the great war," said the Worcester in his address. "We have never shown the brotherliness of blood and faith

Your Home Is Incomplete Without a Player Piano

THIS WEEK we will sell them from $350 Up and as low as $10 Per Month

We are having a clearance sale of shop worn, slightly used and sample players. Both prices and terms have been reduced for the occasion, but our full price service is included.

The following list will indicate the standard grades offered, but you must come in to appreciate the values. Come today if possible.

$375.00—EUPHONA; mahogany; a standard article.
$350.00—PRICE & TEEPLE; mahogany; a rare bargain.
$340.00—KINGSBURY PLAYER; mission oak; regularly $525.
$300.00—KINGSBURY PLAYER; mahogany; few players to go.
$300.00—MILTON; fumed; perfect in case and action.
$285.00—MILTON; oak; rolltop; desirable.
$495.00—EMERSON ANGELUS; mission oak; will be higher.
$375.00—CAROLA PLAYER; walnut; slightly used, but very good.
$475.00—KINGSBURY PLAYER; mahogany; excellent bargain.
$675.00—LUDWIG ANGELUS; used; an excellent player.

Home 60143 416-418 South Broadway Main 8

The Wiley B. Allen Co

Los Angeles San Francisco San Diego
Riverside Redlands San Bernardino Santa Barbara Santa Paula Oxnard

THE LOS ANGELES ADVERTISING SCORE.

In printing the advertising records of all the daily and Sunday newspapers in Los Angeles every day The Times does not attempt to mislead or deceive its readers by using figures that concern only certain kinds of advertising. It boldly publishes the figures of all classes of advertising printed in each local newspaper.

The juggling of figures is left to those newspapers that dare not tell the whole truth and that have not the courage or fairness to make honest comparisons.

For the week ending Sunday, October 8, the Los Angeles newspapers published the following number of lines of advertising (300 agate lines make one column:)

	Display adv.	Want adv.	Total.	Times' lead.
First—Los Angeles Times....	162,722	90,556	253,278	
Second morning paper	138,824	64,764	203,588	49,690
Third morning paper	122,900	27,258	151,158	102,120
First evening paper	120,190	18,172	138,362	114,916
Second ev

Foreign.

R. IRIGOYEN TAKES OFFICE.

w Cabinet of Argentina Assumes Portfolios.

abitants of St. Thomas Homeless from Storm.

gress of Philippines to Convene on Monday.

[BY ATLANTIC CABLE AND A. P.]

UENOS AIRES, Oct. 12.—Dr. olito Irigoyen assumed the Presi- cy of the republic today, suc- ing Dr. Victoriano de la Plaza. gio Luna took office as Vice- ident. They were acclaimed by t crowds of people who assem- do witness the ceremony, which was attended by the special ssadors from the South Amer- republics. The new Cabinet is ounced as follows:

inister of the Interior, Ramon es; Foreign Affairs, Carlos Bec- ice, Jose Salinas; Finance, De- o Salaberry; Agriculture, Ono- Pueyrredon; War, Elpadio Gon- ; Marine, Francisco Alvarez To- ; Public Works, Pedro Toreth.

WEST INDIES DAMAGE.

[BY ATLANTIC CABLE AND A. P.]

. THOMAS (Danish West In- Oct. 12.—Later reports con- ing the cyclone which struck Danish West Indies Islands early he week show that the country icts on the island of St. Croix red heavy damage. Entire vil- e and numerous mills were de- ed. The town of Frederickste red less damage than was ori- reported.

he damage done in St. Thomas is mated to exceed $1,000,000. The er class of the population suf- d heavily. Many of them are eless. Public relief for the suf- rs has been started, but outside is urgently needed. The is- nds in the islands were small.

PHILIPPINE CONGRESS.

[BY PACIFIC CABLE AND A. P.]

ANILA, Oct. 12.—The first Phil- ne Congress, consisting of a Sen- and a House of Representatives, ted by the Philippine "Inde- ence Bill," passed at the last on of the American Congress, convene in Manila on Monday, the first time the non-Christian s will be represented in the lative branch of the Philip- government. Gov.-Gen. Harri- having confirmed the appoint- ts to the Senate of Hadji Butu, esenting the Moro province, and uin D. Luna, a Christian Fili- and ex-Assemblyman, repre- ing the mountain province. e Governor-General also has rmed the appointments of one t, one Ifugao, two Moros and Christian Filipinos to the House epresentatives.

PORTO RICO STRIKE.

[BY ATLANTIC CABLE AND A. P.]

N JUAN (Porto Rico) Oct. 12. Arthur Yager, Governor of Rico, sailed for New York afternoon to confer with the s of various steamship com- s and urge a settlement of the of stevedores and carmen. h has been in progress for nine Perishable food is rotting on wharves and supplies of flour and other staples are short. bakers, carpenters, masons and bers of allied trades have joined strike.

e efforts of the government la- bureau to obtain wage conces- from the shipping agents for strikers on the water front have been unavailing.

delegation of six men from the sh West Indies, who were chos- e the Colonial Council of the is left here this afternoon by of New York for Denmark to rt to the committee with re- to the sale of the islands to United States. The delegates been instructed to recommend sale.

ncomplete Vithout a Player Piano

HIS WEEK we will sell them from 350 Up

nd as low as $10 Per Month

le of shop worn, slightly th prices and terms here , but our full price ser- cate the standard grades to appreciate the values

d artists. rare bargain. ; regularly $700. ; low prices as good and action.

; will be higher. ly used, but very latest ; excellent bargain. ellest player.

oadway Main 8917

Allen Co

San Diego Portland Santa Paula Oxnard

Canon.

REMARRIAGE OF DIVORCEES.

rbed Debate is Held by the Episcopal Convention.

ferences to European War by English Bishop.

ole Against Mormonism is Described by Speaker.

[BY A. P. NIGHT WIRE.]

T. LOUIS (Mo.) Oct. 12.—Re- rriage of divorced persons—one the paramount issues before the — provoked a spirited ee-hour debate at today's session the House of Deputies, lower se of the Protestant Episcopal vention.

After vain efforts to bring to a e a proposal to amend the ws of the church to provide that e divorced person, having a part- still living, shall have a wedding emony performed by a clergy- n of the church, further discus- of the issue was postponed un- next Saturday. The House of ps in the upper house, announced it would consider the proposal when the report of the action of the lower use is presented to them.

A score of clergymen and laymen, ding from scriptural and legal nds, participated in the debate in the House of Deputies, which began with the submission by the Rev. Dudley F. J. Wrigley of Brooklyn, the report of the joint commis- on on legislation on matters relat- to holy matrimony. This re- rt recommended that the present anon of the church, which permits rriage of the church to per- the marriage ceremony in the case of the innocent party to a di- ce granted on statutory grounds, that the case has the approval the diocesan bishop, be changed

"No marriage shall be solemnized in the church between parties either whom has a husband or wife still living, or who has been divorced for causes arising after marriage."

DR. WRIGLEY'S VIEW.

In presenting the report Dr. Wrigley intimated that the proposed canon would bring the church into conflict with the Roman Catholic Church, and that it would "protest against the most scandalous condi- tions that ever existed in the United States." Other speakers urged that the proposed canon would be inef- fective because it makes no distinc- tion between the mass of "trivial causes for which our courts grant divorce and the great crime of adultery." Dr. Wrigley quoted the Bible frequently in support of his recommendation.

"There is not the slightest evi- dence in the New Testament," he said, "to show that Jesus Christ ever gave approval of remarriage. On the contrary the Scriptures in- sist that even the innocent party to a divorce is guilty of adultery in remarriage. For 1800 years the Church of the West—Anglican and Roman—did not allow remar- riage. In this canon is not revo- lutionary, so has the guilty. party not has ever held that only innocent can remarry."

RESOLUTION OPPOSED.

Rev. Dr. Page of Beaver Dam, Va., strongly opposed the resolution, declaring that its adoption would drive people out of the church and would result in ministers of other churches performing the cere- mony for the Protestant Episcopalians to perform.

"Divorce and remarriage do not exist," Francis A. Lewis, a Phila- delphia attorney, told the deputies. "I would say to divorced persons 'Don't remarriage,' he said, "if the civil law was good enough to you, for it is good enough to re- marry. Go to a magistrate. If the Protestant church had taken this stand a century ago we should not have anything like the divorce evil that exists today. The Roman Catholic Church, which has no other body, has stood for the purity of family life in the world."

Rev. Dr. Leighton Parks of New York said that the proposed law would make no moral distinction between lesser offenses and the crime of adultery.

Dr. Parks declared the Protestant Episcopal church is the fashionable church, that the social prestige of which it is supposed by some people is greater than that in other churches.

Action taken by the House of Deputies concurred in by the House of Bishops, the proposed canon will become effective January 1, 1917.

MISSIONS OFFERING.

The missionary offering for missions of the women's auxiliary totaled $352,- 000. This is the amount given through the diocesan treasurer and for the missionary contribu- tions of the women's auxiliaries of the Protestant Episco- pal church for the last three years. Owing to the European war and at the sessions of the convention.

The Rt. Rev. Huyshe Wolcott Yeomans, Bishop of Worces- ter, and the Rt. Rev. Henry H. Piers, secretary of the Society for the Propagation of the Gospel, of England, conveyed the greetings of the mother church to the convention. The Most Reverend Samuel Pascoe, archbishop of Al- goma, and the Rt. Rev. David Wil- liams, bishop of Huron, Ont., ex- pressed good will of the Episco- pal church of Canada. The pulpit from which they spoke was deco- rated with the flags of the United States and Canada.

REFERENCE TO WAR.

In addressing the fraternal dele- gates the Most Reverend Daniel S. Tuttle, St. Louis, presiding bishop of the Protestant Episcopal Church, said:

"We have come from a country that was stunned by this gigantic war that began unfeelingly and be- fell unfalteringly in the inter- ests of freedom and liberty and for the rights and preservation of human rights."

UNSETTLED FRONTIER.

Speaking of the American-Ca- nadian border, he pointed out that there was no dividing lines between the two countries. No warships nor any other line of linking be- tween countries."

"We stand here to reply to the welcome without those things which so deep- ly moved us in the great war," said the bishop of Worcester in his ad- dress. "We have never shown the shedding of blood and faith with such acceptableness as you are doing now in your fellow feeling for what we have to bear and to achieve.

"I can believe that Americans may not have approved of every move which we have had to make in our most complicated issues of war, but one thing is clear: You have always stood for justice for humanity, for freedom, and for self-government. You have stood for the dignity of nations and these are the principles, which, we think, justify us of the Church of England, who are men of peace, in supporting the cause of war.

"And in judging England's action in conducting the war, I beg of you to remember how intricate and how complicated are the issues."

Continuing, he contrasted the American system of voluntary church offerings and the British system of endowments.

"With us endowments are both good and bad," he said, "bad when they lead the present generation to forget that it has still an obligation to make sacrifices for the support of its ministry. Bad because in most cases they are miserably inefficient but good in that they secure an hon- est teacher against the temptation to play for popularity and fortify him against the arbitrary interference of any strong-willed or strong-pursed member of his so-called flock.

"One of the greatest dangers of modern religion is the desire to run a successful church. There are few clergymen better for being popular. In the main we are too rosewater in our preaching."

KINSHIP WITH CANADA.

In his address the bishop of Al- goma pointed out the close kinship between the churches of the United States and Canada, citing in proof the frequent interchange of clergy- men.

The bishop brought cheers from the house when he mentioned that among the canons of the Canadian church is one forbidding a clergy- man to remarry a divorced person who has a former partner living. The canon corresponds to the one pro- posed in the report submitted to the convention today by the joint com- mission on matrimony.

A resolution permitting Jews who become communicants of the Pro- testant Episcopal Church to retain their racial customs was introduced in the house of deputies by the Rev. Floyd Tomkins of Philadelphia, but was referred to a committee without debate.

It was asserted that such action is necessary, because "the attitude of the church universal toward the Jews has caused the opinion to become widespread in the theory that loyalty to Christ involves disloyalty to Israel. Speaking in the social ser- vice forum, held in conjunction with the general convention, the Very Reverend Barnard I. Bell of Fond du Lac, Wis., asserted that adherents of organized labor are miles on miles ahead in the spiritual pathway of the nonunion fellows.

FOR SOCIAL SERVICE.

Dr. Bell urged the passage by the general convention of some resolu- tion calling for the consideration of strict justice to the individual in a scheme of social service of their fellow-men.

"The social service function of the church," he continued, "is not pri- marily to do things, but to furnish further power for the individual with which to do things."

A story of the battle the church is waging against Mormonism was told by Right Reverend Paul Jones, mission bishop of Utah, who spoke at a women's mass meeting held in con- nection with the general convention.

"We are not trying to convert in- dividual Mormons," he said, "we are trying to convert Mormonism. It sounds like an impossible task, but the prospect is hopeful. During the last fifty years great changes have taken place in Mormon doctrine and practice and we feel sure the church has contributed to this result.

"Polygamy practically has been abandoned and blood atonement is heard of no more. Excellent Sun- day-schools have been established, the Bible is used more frequently. Slowly the remaining peculiarities of Mormonism seem to be disappear- ing."

WESTERN PACIFIC BONDS.

Additional Payment to be Made to the Minority Holders.

[BY A. P. NIGHT WIRE.]

SAN FRANCISCO, Oct. 12.—Mi- nority bondholders of the Western Pacific Company, recently sold in foreclosure proceedings, will receive an additional payment of $10.80 on each $1000 bond, making a total received to date of $350.80, accord- ing to United States Commissioner Francis Krull, who acted as special master at the sale of the railroad. Majority bondholders will receive, it was stated, $355.10 on each bond.

Commissioner Krull, in whose hands there now remains $411,275, was given permission by the United States District Court here yesterday to go to Chicago, New York, Bos- ton, London and Amsterdam to can- cel bonds held in those cities.

RECOVERY OF NEW JERSEY WOMAN

Due To Lydia E. Pinkham's Vegetable Compound.

Bridgeton, N.J.—"I cannot speak too highly of Lydia E. Pinkham's Vegeta- ble Compound for inflammation and other weaknesses. I was very irregular and would have ter- rible pains so that I could hardly take a step. Sometimes I would be so misera- ble that I could not sweep a room. I doctored part of the time but felt no change. I later took Lydia E. Pink- ham's Vegetable Compound and felt a change for the better after the sec- ond day. I took it until I was in a good healthy condition. I recommend the Pinkham remedies to all women as I have used them with good results."—Mrs. MILFORD T. CUMMINGS, 24 New Street, Bridgeton, N. J.

Such testimony should be accepted by all women as convincing evidence of the excellence of Lydia E. Pinkham's Vegetable Compound as a remedy for the distressing ills of women such as displacements, inflammation, ulceration backache, painful periods, nervousness and kindred ailments.

Washington.

MEAT PROFITS ARE DISCLOSED.

From Eight to Thirty-three Per Cent. to Retailers.

Farmers Receive Good Share of the Gross Returns.

Methods of Marketing are Discussed in Report.

[BY A. P. NIGHT WIRE.]

WASHINGTON, Oct. 12.—Retail- ers' profits in sales range from 8 to 33 per cent. on meats prepared at the great centralized markets of the country and from 15 to 38 per cent. on sale of farm-prepared meats. Those gross profits were disclosed today in a report by a committee ap- pointed by the Secretary of Agricul- ture to consider economics of the meat situation. The report con- cluded a series of five on various phases of the situation and relates to methods and cost of marketing stock and meats.

The farmers' share of the gross re- turns from centralized market meats ranged from 64 to 85 per cent., while from 2 to 5 per cent. went to pay market expenses, and 2 to 9 per cent. was received by the packers. On locally prepared meats from 62 to 84 per cent. of the gross returns was received by the farmer and from 15 to 38 per cent. by the retailer.

While the report relates to an in- vestigation made between the win- ter of 1913-14 and the beginning of this year, officials believe it repre- sents conditions as they now exist when the price of meats is rising gradually every month. Methods of marketing and classes of animals vary in different sections of the country it was found. Municipally owned or controlled abattoirs were found to be becoming increasingly important in the local marketing of live stock, displacing the old type of slaughter-houses.

FOUNTAIN MEMORIAL TO CARRIE NATION.

[BY A. P. NIGHT WIRE.]

HUTCHINSON (Kan.) Oct. 12.— A public drinking fountain will be erected by the Women's Christian Temperance Union of Kansas as a memorial to Mrs. Carrie Nation, militant crusader against saloons. It was announced here today at the union's annual convention that the fountain will be erected soon in Capitol Square in Topeka.

TAFT ACCEPTS HONOR.

[BY A. P. NIGHT WIRE.]

NEW HAVEN (Ct.) Oct. 12.— Former President William H. Taft yesterday accepted the honorary presidency of the Yale Republican Club, an undergraduate organiza- tion. His son, Charles P. Taft, II, is vice-president.

Precaution.

ALLIES RENDER USELESS GREEK GUNS AT PIRAEUS.

[BY ATLANTIC CABLE AND A. P.]

ATHENS, Oct. 11, 7 p.m. (via London, Oct. 12, delayed.)— The Greek government today issued a communication in which after receiving the demands set forth in the ultimatum of Vice-Ad- miral Dartige du Fournet, com- mander of the Anglo-French fleet, that the entire Greek fleet except the armored cruiser Averoff and the battleships Lemnos and Kilkis be turned over to the Entente allies, it says:

"Besides these measures (the de- livery of the fleet) the commander- in-chief of the allied forces de- clares it indispensable that the breech blocks of all batteries of Piraeus be removed, which batteries he proposes in part to occupy.

"The admiral declares he will ex- ercise control of the port of Piraeus through officers he will name. Final- ly, to guarantee France's Orient armies, the admiral demands to ex- ercise, through officers he will ap- point, the control of the police and the service of the Piraeus-Larissa railway."

Gift.

CANADA HAS CAPTURED OUR HALIBUT INDUSTRY.

[BY DIRECT WIRE—EXCLUSIVE DISPATCH.]

WASHINGTON BUREAU OF THE TIMES, Oct. 12.— "Canada has captured the great halibut fishing industry of Al- aska and the Pacific Coast and the headquarters of this big American business has been transferred to Prince Rupert, B. C.," declared Representative Albert Johnson of Washington State, who has just spent two weeks in Alaska making a personal investigation of the fish- eries, in a statement here today.

"Canada has been able to take this immense industry out of American hands solely because of the Under- wood tariff law, which put fish on the free list. The treasury loses the revenue, the American public pays more for its fish, and the Alaska industry is doomed, because of the Underwood law and the lack of White House backbone. The Under- wood law has been worth countless millions of dollars to Canada."

Railroad Record.

SPEED RECORD ON ROCK ISLAND

Receiver Jacob M. Dickinson Makes a Rapid Run.

Electric Association Elects L. S. Stors President.

First Trolley Line Promoter Reviews the Industry.

[BY A. P. NIGHT WIRE.]

CHICAGO, Oct. 12.—Hurrying to the bedside of his wife, who was taken ill suddenly yesterday, Jacob M. Dickinson, receiver for the Rock Island lines, and former Secretary of War, established a new record for the run from Memphis to Chicago, covering the 533 miles in ten hours and fifty minutes. The regular schedule for fast trains is fourteen hours and fifty minutes.

ELECTRIC RAILWAY MEN.

[BY A. P. NIGHT WIRE.]

ATLANTIC CITY (N. J.) Oct. 12. —Election of officers and a historical review of the industry by Frank J. Sprague, who promoted and built the first commercially successful trolley line, in Richmond, Va., in 1888, were the features of today's sessions of the annual convention of the American Electric Railway Asso- ciation.

L. S. Stors, president of the Con- necticut company, New Haven, was chosen president, and E. D. Burritt, New York, was re-elected secretary- treasurer.

In his address Mr. Sprague said the great field of electric transporta- tion lay in the electrification of steam roads, which he declared was dependent almost entirely upon financial considerations. He sug- gested, however, that by the con- struction of power houses large enough to supply current to extended territory and by the linking of these large power-houses together, it might be possible that the question of expense in the electrification of steam roads could be solved.

ROCK ISLAND ELECTION.

[BY A. P. NIGHT WIRE.]

CHICAGO, Oct. 12.—Four new directors, all bank presidents, repre- senting some of the strongest finan- cial interests in the East, including the Morgan group, were elected to the board of the Chicago, Rock Is- land and Pacific Railway here today at the annual meeting of stockhold- ers. The board re-elected old offi- cers but the Presidency remained va- cant, and probably will remain un- occupied until after the receivership is terminated.

The annual report was not ready for submission, but gross earnings for the fiscal year were said to aggregate $75,252,329, an increase of $4,400,- 669. Net earnings for the first two months of the new year increased $1,185,532, it was said, or twice the amount necessary to pay the interest on the debentures for the entire year.

The new directors are:

James Speyer, Seward Prosser and James Alexander of New York and S. Davies Warfield of Baltimore, J. W. Burdick and W. E. Thompson, whose terms expired, were re-elected.

TO SEE correctly, see Dr. C. C. Logan, No. 341 South Spring street. $1.50 to $6.50 resolving.

BIG REVENUE GAINS FOR GREAT NORTHERN

[BY A. P. NIGHT WIRE.]

ST. PAUL, Oct. 12.—An increase of approximately 21 per cent. in operating revenue for 1916 over that of 1915 is shown in the annual report of the Great Northern Rail- road, issued today. Of this increase the freight revenue shows far the greater proportion.

The total revenue was $79,832,- 177, as compared with $65,947,970 in 1915. The freight traffic brought $60,177,249 against $47,147,313 last year, and the passenger pro- duced $13,661,644, an increase of about $500,000 over last year. Op- erating expenses for the year were $43,914,076, compared with $36,- 826,274 last year. Nearly $10,000,- 000 was spent in maintenance of ways and structures. Total appro- priations were $25,313,586, leaving a surplus account of $2,287,027.

Louis W. Hill was re-elected president of the company, and E. C. Lindley, for the past six years gen- eral solicitor for the company, was chosen vice-president and general counsel, to succeed R. A. Jackson, resigned, by the board of directors, following the annual meeting of the stockholders here today.

W. P. Kenny, in charge of the traffic department of the company; A. D. Thomson, president of the A. D. Thomson Grain Company of Du- luth, Minn., and Mr. Lindley were elected new members of the board of directors, which was voted to be increased from nine to twelve mem- bers by the stockholders.

Three members of the board of directors whose terms expire this year were re-elected. They are: L. E. Katzenbach, secretary-treasurer of the company; Albert L. Ordean of Duluth and R. A. Jackson. The first two were re-elected for three- year terms, while Mr. Jackson was chosen to serve one year.

According to an announcement following the meeting, the Great Northern company now has 24,000 stockholders, of which 97 per cent. of the capital stock of the company was represented at the meeting today.

ELECTION FRAUD CHARGES PROBED.

[BY A. P. NIGHT WIRE.]

WASHINGTON, Oct. 12.—The Department of Justice, through the United States attorneys, in some cases supplemented by special agents, is investigating charges of election frauds in violation of Fed- eral laws in Detroit, Denver and in Ohio, Michigan, Indiana, West Vir- ginia and Pennsylvania. The charges in most instances are vague, but the department has instructed that they be looked into and announced that the investigating force is at the dis- posal of any District Attorney who needs help.

United States Attorney Kinnane at Detroit has advised Atty.-Gen. Gregory that election frauds have frequently occurred there, that charges have been made as to fraudulent registration, and that he is disposed to believe there is ground for them.

Atty.-Gen. Gregory instructed him to take all necessary steps, and if any tangible evidence was found to proceed with prosecution, promis- ing any necessary assistance from Washington. Dist.-Atty. Kinnane will watch the situation at Detroit closely, not acting as a supervisor of elections in any way, but main- taining a close watch for any evi- dence of fraud.

BELL-ANS Absolutely Removes Indigestion. One package proves it. 25c at all druggists

Stewart 321 West Third St. 3rd Floor $25 SUITS IF YOU CUSTOMARILY DON'T PAY THIS MUCH AT ANY STORE, WHY DON'T YOU? Take Elevator/Save $10

SERVICE in Packard Shoes means more than just wear. It means the care with which all the little details that go to make the finished product. We scour the markets to find all the latest leathers and patterns so as to always be in a position to say what we show you is right. The last word in shoe styles now are the dark browns in plain and two-tone effects and the cherry tans.

5.00 6.00 7.00

Hamilton's 502 So. Broadway 411 So. Spring 223 W. 7th St.

The Interests of Your Heirs—

BY appointing the Los Angeles Trust & Savings Bank as executor and trustee of your estate, you will assure safety for the interests of your heirs.

This bank's experience in trust matters is broad; its knowledge of investments is intimate and accurate; its existence is con- tinuous. Its first duty is the faithful exe- cution of trusts.

An officer will be glad to talk over with you any trust or banking mat- ters you have in mind.

Branch at Second and Spring Streets — The Bank for Everybody — LOS ANGELES TRUST AND SAVINGS BANK — 6th and Spring Sts. — Branch at Pico St. and Grand Ave.

CAPITAL, $1,500,000. (SAVINGS—COMMERCIAL—TRUST)—SURPLUS, $1,500,000.

—where quality never varies.

Luncheon

WHERE shall I eat? What shall I eat? These are questions that come up every day. It is, perhaps, more of a question what to eat in the middle of the day than any other meal.

Thousands of people have found a satisfactory solu- tion to this eating problem at Boos Bros.

Our beautiful dining rooms are restful and our large, attractive display of food all that could be desired.

Select from our assortment of foods what appeals to your appetite and then pick a table where you will feel most at home and you are ready to enjoy to the full limit your luncheon.

Clean linen table cloths and napkins, attractive dishes and silverware help still further to make a meal enjoyable.

We serve breakfast, lunch- eon and dinner daily.

Boos Bros

328 S. Broadway 436 S. Hill St. 538-840 South Main St. (Service daily—6:30 a. m. to 8 p. m.) 648 S. Broadway 321 W. Fifth St. (Service daily—6:30 a. m. to midnight)

Florists, Gardeners, Furniture Merchants, Decorators and Everyone Concerned in manufacturing and selling goods and accessories for the Home are invited to take space in the

Broadway Flower and House Beautiful Show

In the Boston Store Building, Broadway, Opposite the City Hall October 31 to November 6

Make applications early for space and particulars to the SHOW COMMITTEE Headquarters, Second Floor, Times Building, Corner First and Broadway.

The Times Free Information Bureau
619 South Spring Street

THE TIMES FREE INFORMATION AND RESORT BUREAU is for the accommodation and benefit of persons seeking interesting routes of travel, desirable hotels and rest, recreation and recuperation at the seashore or in the mountains.

Particulars are furnished by competent attendants and by correspondence to the general public regarding rates and attractions of railroad and steamship lines, hotels and pleasure and health resorts. Photographs, descriptive circulars and transportation literature are kept on hand for inspection and distribution. Times readers can obtain here in a few minutes without the delay incident to writing for it, all the information necessary for a safe and enjoyable journey or vacation. This service is absolutely free. Literature may also be obtained at the New Times Building, Broadway at First street.

PERSONS CONTEMPLATING VISITING LOS ANGELES ARE PRIVILEGED TO HAVE THEIR MAIL ADDRESSED TO THE BUREAU.

Resorts

ARLINGTON HOTEL
SANTA BARBARA

An absolutely Fireproof Hotel—All Outside Rooms, affording plenty of light and air—Headquarters for Tourists from all parts of the world. Private Lavatories in connection with all rooms. Ideal climate the year round. Automobile road is now perfect. 3½ hours' run Los Angeles to Santa Barbara. Unexcelled facilities for care of automobiles in hotel grounds.

E. P. DUNN, Lessee.

The Most Attractive and Sportiest Golf Links in California.

Hotel Virginia LONG BEACH
CLOSE TO THE RHYTHMIC SURF. Absolutely fireproof. American plan. Golf, Tennis, Bathing and many other diversions. Center of social events. Luxurious accommodations. Hospitable atmosphere. Spend the week-end. Write for folder.
W. P. NESTLE, Mgr.

RADIUM SULPHUR SPRINGS MELROSE AVENUE & GOWER STREET
Drink and bathe in the most radio-active natural curative mineral water. It purifies blood, keeps you young. HOT BATH treatments for Rheumatism, Colds, Poor Circulation, Sciatica, Diabetes, Stomach, Liver, Kidney, Bladder, Blood, Bright's, Nervous and Female Troubles. Doctor's advice free. West Sixth street car line. Phone 577104.

Sierra Madre Inn Refitted Throughout
Quiet and restful. Fine scenic location, overlooking San Gabriel Valley. Pacific Electric Arm. North Lima Street, Sierra Madre.

ALPINE TAVERN MT. LOWE—Room and board, $15 per week—a few rooms slightly higher, some with private baths. Unexcelled cuisine. Complete hotel service. Also housekeeping cottages. Reservations P. E. Information Bureau. Five trains daily, 6th and Main. Excursion fare $1.60 every day during October.

CASINO CAFE NEW DANCE FLOOR just opened. Free dancing every evening. Ladies' orchestra. Service a la Carte. Cuisine unexcelled. Special dinner parties catered for. M. MAYER, Prop.
REDONDO BEACH. Phones: Home 1371; Sunset 24-W.

67 MILES FROM LOS ANGELES
Glenn Ranch Resort First-class hotel and housekeeping accommodations. Times Information Bureau. Peck-Judah. Keenbrook Postoffice.

CATALINA
BANNING LINE Steamer "HERMOSA" (Permit for 144 passengers) makes daily trip. BANNING COMPANY, Agents, 104 Pacific Electric Bldg., Los Angeles. Phones: Home 10864; Sunset Main 96.

VENICE Tuesday Evening, Oct. 31st The Biggest Hallow'en Ever Held **VENICE**

Los Angeles Hotels and Apartments

HOTEL ALVARADO
AMERICAN PLAN $2.00 per Day Up. EUROPEAN PLAN $1.00 per Day Up.
High class service and courteous treatment. Special inducements for families, or two occupying one room. Quiet residence district, Westlake Park. Six minutes to Broadway. Good car service. Look at the Alvarado before you locate. Street car or taxi direct from the station.
W. B. CORWIN, Proprietor.

Million-Dollar Popular-Priced
NEW ROSSLYN HOTEL $1 PER DAY UP.
HART BROS., PROPS. 500 ROOMS. LARGEST HOTEL ON COAST. Rooms. $1.00—300 Rooms. $1.50—300 Rooms. $2.00—300 Rooms $2.50 to $5.00
MEALS 25 Cents
Best meals in the world—Fifth and Main Sts.

Steamships

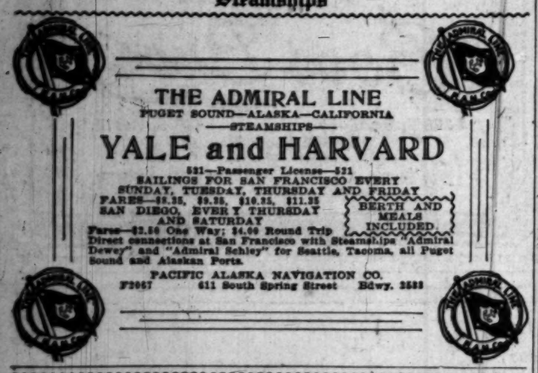

THE ADMIRAL LINE
PUGET SOUND—ALASKA—CALIFORNIA
—STEAMSHIPS—
YALE and HARVARD
521—Passenger License—521
SAILINGS FOR SAN FRANCISCO EVERY SUNDAY, TUESDAY, THURSDAY AND FRIDAY
FARES—$6.35, $9.35, $10.35, $11.35
SAN DIEGO, EVERY THURSDAY AND SATURDAY
BERTH AND MEALS INCLUDED
Fares—$2.50 One Way; $4.00 Round Trip
Direct connections at San Francisco with Steamships "Admiral Dewey" and "Admiral Schley" for Seattle, Tacoma, all Puget Sound and Alaskan Ports.
PACIFIC ALASKA NAVIGATION CO.
F2067 611 South Spring Street Bdwy. 2521

San Francisco and Portland Without Change
STEAMSHIP BEAVER
SAILS SATURDAY, OCTOBER 14
LOW ROUND TRIP FARES, INCLUDING MEALS AND BERTH.
Through Tickets to All Points in United States and Canada.
For rates, reservations, etc., apply to C. G. KRUEGER, Dist. Pass. Agt.,
517 South Spring Street Home A3751—Main 1904

FREE BERTH AND MEALS
$8.35 First Class $25.00 First Class $4.00 Lic. 847
SAN FRANCISCO $5.35 Sts. SEATTLE-TACOMA $15.35 Sts. Lic. 853
Leave LOS ANGELES 10:15 A.M. MONDAY AND THURSDAY
THE LARGEST SHIPS AND THE ONLY THROUGH SERVICE
GOVERNOR—PRESIDENT—QUEEN
SAN DIEGO DAYLIGHT EXCURSIONS—Sunday and Wednesday, 9:15 A.M. Lic. 311
—AND RETURN—
THROUGH TICKETS TO ALL POINTS IN U. S., CANADA, ALASKA.
PACIFIC COAST STEAMSHIP CO.
624 SOUTH SPRING ST. 115 W. OCEAN AVE. LONG BEACH. 162 EAST COLORADO, PASADENA.

U. S. Mail S.S.s. SIERRA, SONOMA, VENTURA
AUSTRALIA HONOLULU — SAMOA
Sailings Every 21 Days: Oct. 17, Nov. 7, Nov. 28.
TOURIST RATES OR PASSAGE! Apply to OCEANIC S.S.Co.
A. M. Culver, 627 S. Spring St., L. A., or 673 Market St., San Francisco.

American—Hawaiian STEAMSHIP COMPANY
All sailings between U. S. Atlantic and U. S. Pacific ports are cancelled until further notice.
608 Merchants' Nat'l Bank Bldg. Phones: Home 60679, Main 8441.

Honolulu—Japan—China
Choice of Steamers, Lowest Rates.
THOS. COOK & SON,
Agents all Lines
618 S. Spring St., Los Angeles.
Cook's Travelers' Checks good everywhere.

Winter Cruises Through PANAMA CANAL AND WEST INDIES
Visiting SAN DIEGO, PANAMA, COLON, KINGSTON, SANTIAGO DE CUBA, HAVANA, CHARLESTON, PHILADELPHIA.
SAILINGS from Los Angeles Nov. 23, Feb. 15. Make Reservations Early.
THOS. COOK & SON, 616 S. SPRING.
FERGUSON S. S. AGENCY, WM. ROSEMANN, MGR. 604 S. SPRING ST.

Resorts

Camp Curry
Yosemite is now in its Autumn attire. The leaves are coloring and the waterfalls are high account early rains. This is the ideal Yosemite season.
Camp Curry Gen'l Office, 604 S. Spring St.

YOU WANT PINK CHEEKS

Every woman wants pink cheeks. They mean not only beauty but health. Then put the color in your cheeks, not on them. The glow of health is the red of healthy blood showing through translucent skin. It is impossible without rich, red blood.

When a girl's color fades and she looks debilitated, is short of breath, when her heart palpitates after every slight exertion and she has pains in various parts of the body she needs Dr. Williams' Pink Pills for Pale People. They are the remedy best suited to restore the blood, bring brightness to the eyes and put color in the cheeks and lips.

The only other treatment needed costs nothing. It is this. Give the patient plenty of sunlight, moderate exercise every day, not enough to cause fatigue, and use care in the diet because the food craved is often not the best for the condition.

Two books, "Building Up the Blood" and "What to Eat and How to Eat" give just the information that every mother of a growing girl needs. They are free. Write for them today to the Dr. Williams Medicine Co., Schenectady, N. Y. Your own druggist sells Dr. Williams' Pink Pills or you can send fifty cents for a full-size package.

City Restaurants

LEVY'S TAVERN
TONIGHT
Country Store
$1 Epicurean Dinner $1
6 to 9.
South on Main to 108th St.

LET'S GO! SOME SHOW!
BRISTOL
ICE PALACE
4th and Spring

Steamships

Only 15 Days to China
See ancient and wonderful Peking with its Forbidden City, the Summer Palace of the Emperors and the Great Wall, in this Land of Sampans and Pagodas.
Round Trip $437.50
By the Canadian Pacific Liners
Empress of Russia
Empress of Asia
Luxurious accommodations, including suites with private bath.
10 Days to Japan
Round Trip $350.00
Overland tour, between Yokohoma and Shanghai, via Korea, Pekin, Nanking, $60 gold extra.
Our offices at each port assist travelers in planning for itineraries and reliable guides.
Full information cheerfully given. 'Phone, call or write.
A. A. POLHAMUS, General Agent, 605 S. Spring St., Los Angeles, Cal.
CANADIAN PACIFIC OCEAN SERVICES

Automobile News

in The Times is gathered and compiled by a corps of expert writers, and it is always comprehensive and reliable.

The Pink Section of the Sunday Times, comprising from 12 to 16 pages of authentic, dependable text and business announcements relative to motoring, roads, machines, accessories, and athletic and sporting events, is of wide interest to dealers and readers. Its advertising columns are regularly used by every reputable automobile and accessory dealer in Los Angeles.

¶ The Times completely overwhelms and submerges every other newspaper in Los Angeles in the volume of classified and display advertising printed every month in the year. This is due to the undeniable fact that The Times gets its advertising patrons quicker and better results than any other local medium.

Policy.

BERLIN TO KEEP FAITH IN SUBMARINE WARFARE

Noted Coal and Steel Magnate Declares Campaign will not be Resumed Along the Old Lines, but Germany will Use All Means in its Power to Combat Her Enemies in the Present War.

[BY ATLANTIC CABLE AND A. P.]

HAMBORN-ON-THE-RHINE, Oct. 11 (via London, Oct. 12.)—That Germany will not take up submarine warfare again in the old or sharpened form is the opinion expressed to the Associated Press today by August Thyssen, the coal and steel magnate, who is in close touch with the empire's affairs. Herr Thyssen's assurance came in the form of an abrupt declaration—"Berlin will keep its word"—uttered at the conclusion of a discussion of the present political situation, the new submarine activity off the American coast and the internal German movement for a sharper attitude toward Great Britain.

Herr Thyssen referred to Germany's promise to the United States in the Sussex crisis, and his definite statement may be regarded as having a double significance because the Rhineland is considered to be a hotbed of agitation for the resumption of a ruthless submarine campaign and because he is in constant touch with those who are controlling Germany's military and naval policies.

THYSSEN'S BELIEF.

He coupled his declaration, however, with a firm expression of belief that the submarine was Germany's most available weapon, and, therefore, an absolutely necessary weapon to achieve the freedom of the seas. He did not specifically say that the long-talked-of resumption of submarine warfare has actually now taken place, in the unlooked for form of U-boat activity on the other side of the ocean, but he left that inference to be drawn. He intimated that in the conduct of this warfare in the future, mistakes by overzealous commanders may occur, but added "They must be expected and excused, just as American army officers cannot be expected not to make similar mistakes in Mexico occasionally."

Herr Thyssen made no effort to conceal his disappointment that the United States by ammunition deliveries "aided Germany's enemies and thus prolonged the war," but declared that only those short-sighted Germans who were irritated by the American attitude could ever want war or trouble with the United States by returning to submarine warfare along the old lines.

"We wish an opportunity to develop in peace rather than in war," said he in reply to a question about threats heard more and more frequently to "cut loose" with the submarines.

NO WAR WITH AMERICA.

"We want war with America under no circumstances. In the first place we have enemies enough; in the second place, we feel too friendly toward America. Of course, Germany is in such a position that she must use all available means against her enemies. In doing this, she cannot always conduct the war according to the liking of the United States. Her present U-boat warfare off the Canada coast undoubtedly is disagreeable for Americans. Everyone must be prepared to see a commander occasionally overstep his instructions and make mistakes, but no one here wants trouble, least of all I, and it can be counted upon Berlin will keep its word. We merely hope that in the future American friendship will be divided a little more fairly."

The reference by Herr Thyssen to U-boat warfare off Canada is the first intimation of submarine activity along the Canadian coast, or intended activity in that direction.

U-BOAT ATTACKS CONCERN OF ITALY.

[BY ATLANTIC CABLE AND A. P.]

ROME, Oct. 12 (via Paris.)—The resumption of Austro-German submarine attacks is causing grave concern in Italy, where the prices of coal, wheat, lumber, scrap iron and other imports have trebled within a year, owing to the prohibitive freight rates.

Coal now costs $50 a ton. The railroads have a stock of 200,000 tons, however, and are not likely to be interrupted this winter.

DESTROYER PATROL IN NORTH ATLANTIC.

[BY A. P. NIGHT WIRE.]

NEW YORK, Oct. 12.—Indications that an American naval patrol has been placed on duty along the North Atlantic Coast was given today when Capt. McDonald of the steamship Munamar, in from Cuban ports, reported that off the Jersey coast, about 6 o'clock this morning, an American destroyer dashed up through the mists and circled his ship several times. Capt. McDonald said he broke out the national colors and the destroyer immediately headed northeast, soon disappearing.

INVOLVES QUESTION OF EXTRA-LEGALITY.

[BY A. P. NIGHT WIRE.]

WASHINGTON, Oct. 12.—Investigation of Germany's submarine operations off Nantucket apparently has eased the minds of officials here, but it was said authoritatively tonight that should the situation develop prolonged paralysis of American trade in the Atlantic, or any similar injury to vital American interests, a broad issue might be raised transcending the specific questions of international law discussed in connection with the U-boat raid.

Such considerations as the dislocation of shipping along the Atlantic seaboard, the great increase in marine insurance rates and the possibility of serious freight congestion and railroad embargoes have been foremost in the minds of officials, it was indicated, and will determine largely the government's policy if an extensive submarine campaign is attempted on this side of the Atlantic.

A high official expressed the view that the unprecedented issue involves questions which can be considered only in an extra-legal light.

The sinking of the Dutch steamer Bloemersdijk, flying a neutral flag and plying between two neutral ports, is understood to be one of the considerations that has led officials to view with apprehension the future of submarine operations off American shores. What measures Germany may contemplate against neutral trade out of American ports is a matter of lively speculation. Regarding the Bloemersdijk case specifically, however, the State Department is understood to feel that this government has no cause for complaint.

So far the department has made no extensive investigation of the effect of the Nantucket raid on American trade and is expected to consider that incident solely on its merits as an individual case in international law. Should such raids continue, however, the resultant restraints on American interests may become a serious consideration.

SUBMARINES ISSUE IN SPANISH SENATE.

[BY ATLANTIC CABLE AND A. P.]

MADRID (via Paris) Oct. 12.—In the Senate today Senor Domine made a request of the government that it procure guarantees for the safety of sea traffic. Count Romanones, the Premier, declared the government would refuse to enter into a discussion of international policies on account of the neutrality of Spain.

INSANE KING OTTO DIES UNEXPECTEDLY.

[BY ATLANTIC CABLE AND A. P.]

LONDON, Oct. 12, 9:10 a.m.—Former King Otto of Bavaria, who had been insane many years, has died suddenly, according to a Copenhagen dispatch to the Exchange Telegraph Company, quoting a Berlin official announcement. The mad King died at Fuerstenried Castle, near Munich, where he had been confined since 1873.

[King Otto was born April 27, 1848, and succeeded his brother, Ludwig II, in 1886. Ludwig II also was insane and drowned himself in Starnberg Lake. King Otto was deposed November 5, 1913, and was succeeded by the present monarch, Ludwig III, formerly regent.]

VENIZELOS AT HEAD OF NEW MOVEMENT.

[BY ATLANTIC CABLE AND A. P.]

LONDON, Oct. 12, 12:40 p.m.—The Exchange Telegraph Company's Athens correspondent quotes former Premier Venizelos as declaring in a speech at Saloniki that he had placed himself at the head of a movement which was bound to succeed.

"The islands have all adhered to the movement and are prepared to accept the mobilization which will be declared shortly," said M. Venizelos. "The constitution must be revered, even if we have to march without Athens and old Greece. We intend to march against Ferdinand and his treacherous troops."

Last-minute Service
is not always satisfactory. Telephone your Sunday ads. to The Times Friday or early Saturday.

Hot Water for Sick Headaches
Tells why everyone should drink hot water with phosphate in it before breakfast.

Headache of any kind, is caused by auto-intoxication—which means self-poisoning. Liver and bowel poisons called toxins, sucked into the blood through the lymph ducts, excite the heart, which pumps the blood so fast that it congests in the smaller arteries and veins of the head producing violent, throbbing pain and distress, called headache. You become nervous, despondent, sick, feverish and miserable, your meals sour and almost nauseate you. Then you resort to acetanilide, aspirin or the bromides which temporarily relieve but do not rid the blood of these irritating toxins.

A glass of hot water with a teaspoonful of limestone phosphate in it, drank before breakfast for awhile, will not only wash these poisons from your system and cure you of headache but will cleanse, purify and freshen the entire alimentary canal.

Ask your pharmacist for a quarter pound of limestone phosphate. It is inexpensive, harmless as sugar, and almost tasteless, except for a sourish twinge which is not unpleasant.

If you aren't feeling your best, if tongue is coated or you wake up with bad taste, foul breath or have colds, indigestion, billousness, constipation or sour, acid stomach, begin the phosphated hot water cure to rid your system of toxins and poisons.

Results are quick and it is claimed that those who continue to flush out the stomach, liver and bowels every morning never have any headache or know a miserable moment.

Sole Agents
ST. MARY'S WOOLEN BLANKETS
See daily advertisement for other items.

Contrast.

KITCHEN SONNETS, POEMS ON LOVE.

CHICAGO WOMAN'S CLUB GASPS WITH ASTONISHMENT.

Mrs. Martha Foote Crow Quotes Some Modern Examples at Meeting in the East to the Great Amazement of Her Hearers. Some Revelations.

[BY DIRECT WIRE—EXCLUSIVE DISPATCH.]

CHICAGO BUREAU OF THE TIMES, Oct. 12.—Poetry was an exhausted topic when Mrs. Martha Foote Crow, author of New York, got through with it yesterday at the Chicago Woman's Club.

There were polite gasps of astonishment at some of the poems. The selections were from the moderns who are singing in their free way and giving new revelations of American life, she explained. She read poems on love and sonnets on the kitchen, a subject the bards heretofore have shunned.

The universities had put a smothering cap on the faint candle of poetry, Mrs. Crow said. Even the high schools had done nothing.

"Our poetry needs two traits of the Greeks, the need of thoughts untainted by provincialisms and the need of modesty, a reverence to the subject, and not so much of self from the poet," she contended.

The charm that binds the higher love is told in "The Secret," Mrs. Crow said. It follows:

"Why are we great in each others eyes, and why is there no rivalry between us?

"What is the secret of the joy in our life?

"It is this, oh, beloved, that you, on my breast and in my heart,

"Are as clean, as moral, as beautiful as I.

"It is this, oh, beloved, that I, in life and in your mind,

"Am as poised, as proud, as complete mentally as you.

"The secret of the joy of our life is a secret of love and labor,

"Of perfect equals, friends and lovers, a woman and man."

PARK MEN TO ST. LOUIS.

Annual Convention of Association of Superintendents is Concluded.

[BY A. P. NIGHT WIRE.]

NEW ORLEANS, Oct. 12.—St. Louis was selected as the 1917 convention city of the American Association of Park Superintendents at the closing session here today. John F. Walsh of New York City was elected president of the association.

Recommendation was made that bathers at public beaches be required to wear standardized bathing suits with skirt effect and quarter length sleeves for both men and women.

SUE TO BE CALLED WHITE.

Members of Southern Family Proceed Against "Col." in Records.

[BY A. P. NIGHT WIRE.]

NEW ORLEANS, Oct. 12.—Frank H. Joubert, general manager of the Public Belt Railroad, and seven other members of the Joubert family have instituted mandamus proceedings to compel a change of the Board of Health records, in which the Jouberts are alleged to be recorded as of negro ancestry. The petition asserts certain records were filed by persons not members of the family and that the abbrevation "col." later was written into the records.

The Pacific Slope.

KERN OIL OPERATORS TESTIFY IN OUSTER.

[BY A. P. NIGHT WIRE.]

SAN FRANCISCO, Oct. 12.—Kern county oil operators and their attorneys testified in the United States District Court today that they had every reason to believe the titles to their lands were valid before the Taft withdrawal order of September 27, 1909. This testimony was elicited in the so-called Brookshire Oil Company cases, whose attorneys are resisting the action of the government to oust them from the properties.

C. F. Whittier, president of the United Oil Company, one of the holders under the Brookshire claim, testified that attorneys told him that the title was good without question.

Don W. Carter, treasurer of the Midway Pacific Oil Company, which claims some of the land in controversy, also testified as to the general belief in the validity of titles. He said his company had spent $300,000 in improvements and obtained gross receipts of $100,000.

IDAHO FAVORS A STATE HIGHWAY.

[BY A. P. NIGHT WIRE.]

LEWISTON (Idaho) Oct. 12.—The North and South Idaho State Highway Association, in session here today, adopted a resolution recommending that the incoming Legislature appropriate $130,000 toward the construction of a State highway extending from Weiser, in Southern Idaho, through the Salmon River country to North Idaho, supplementing other funds that will make available for the north and south road during the next three years over $400,000, independent of county aid. The meeting was largely attended, delegates being present from practically every section of the State.

The North and South State highway will connect with the Washington State system of highways at Lewiston, Idaho, on the border, and with the Montana system at Coeur d'Alene, and becomes a link in the Sunshine international highway, extending from Nogales, Mex., to the Canadian line.

TOO MUCH RAIN UP THERE.

[BY A. P. NIGHT WIRE.]

TACOMA (Wash.) Oct. 12.—The North Pacific Coast Tourist Association of Oregon, Washington and British Columbia was formally organized at a gathering of about 100 officials of commercial organizations in Tacoma yesterday. Officers elected are: U. E. Todd, Victoria, president; Emery Olmstead, Portland, vice-president for Oregon; W. W. Robertson, North Yakima, vice-president for Washington; Alderman C. E. Mahon, Vancouver, B. C., vice-president for British Columbia; Herbert Cuthbert, Victoria, secretary. Election of a treasurer was deferred.

GREEN TO HAVE A YACHT.

[BY A. P. NIGHT WIRE.]

MILWAUKEE, Oct. 12.—The Crosby line steamer United States today was purchased by Col. E. H. R. Green, son of the late Hetty Green. The purchase price, it is said, was in the neighborhood of $500,000.

Col. Green immediately sent the vessel to the Atlantic seaboard, where it will be drydocked and converted into a yacht for his personal use.

Rejoinder.

HUGHES ANSWERS QUERY ON LUSITANIA AFFAIR.

[BY A. P. NIGHT WIRE.]

LOUISVILLE (Ky.) Oct. 12.—Charles E. Hughes, answering a question here tonight as to what he would have done when the Lusitania was sunk, declared that he would have "made it known in terms unequivocal and unmistakable that we should not tolerate a continuance of friendly relations" when notice was published "with reference to the threatened action."

Mr. Hughes was in the midst of his discussion on the maintenance of American rights when he was interrupted by the question.

"The path of peace is the path of self-respect, which maintains the dignity of our citizenship and cements the friendship of all nations," he said. A man from the audience interrupted him.

"Justice Hughes, just a moment. Please permit a respectful interruption," shouted the man. "What would you have done——"

The heckler got no further for the moment. His voice was drowned in jeers, hoots and catcalls.

"Please permit the question to be asked," requested Mr. Hughes. "I do not want anyone shut off from a courteous question. Go on, sir," the nominee added, turning to the questioner. "Please ask your question."

To cries of "Go on, you boob," and general hum of voices, the questioner continued:

"I ask you with all respect that I know, what you would have done when the Lusitania was sunk—see if you can answer that?"

Mr. Hughes paused for a moment.

"I will answer this," the nominee said. There was considerable confusion in the hall and he continued: "No permit me to answer."

"Sir, I would have had the State Department, at the very beginning of the administration, so equipped as to command the respect of the world.

"Second—kindly wait until I get through and do not interrupt with applause until I have answered the gentleman's question. I have said that I would have had the State Department equipped so as to command the respect of the world at the outset of the administration; and next I would have so conducted affairs in Mexico as to show that our words meant peace and good will, and the protection at all events of the lives and property of American citizens.

"And next, when I said strict accountability, every nation would have known that that was meant; and further, when notice was published with respect to the action threatened, I would have made it known in terms unequivocable and unmistakable, that we should not tolerate a continuance of friendly relations through the ordinary diplomatic channels if that action were taken.

"And the Lusitania, sir, would never have been sunk."

The audience applauded long and loudly.

Patchwork.

RAILWAY EMPLOYEES FIND EIGHT-HOUR LAW FAULTY.

[BY DIRECT WIRE—EXCLUSIVE DISPATCH.]

CHICAGO BUREAU OF THE TIMES, Oct. 12.—Switchmen, telegraphers and hostlers employed by the railroads of the United States learned today that there is grave doubt whether they come under the benefits of the Adamson eight-hour law recently enacted by Congress to "avert" a strike of 400,000 members of the railroad brotherhoods.

L. W. Quick, secretary of the Order of Railroad Telegraphers, pointed out that by the omission of eight words he had insisted be put in the law no employees outside engineers, firemen, conductors and trainmen come under it.

The law provides that the eight hours shall apply to all railroad employees engaged in any capacity in the "operation of trains" used for transportation of persons or property.

To this must be added, Secretary Quick insists, "or those connected with the operation of trains." Switchmen, it is said, do not operate trains. They simply make them up. The sixteen-hour law which coveres the three classes of employees has the eight words omitted from the Adamson law.

Warren S. Stone, A. B. Garretson, W. G. Lee and W. S. Carter, who asked the railroads to arrange a conference to determine how the Adamson law shall be applied, received an answer today from Elisha Lee, chairman of the Railroads Conference Committee.

He said: "We are still in considerable doubt as to the meaning of the law and are endeavoring to solve various questions that have arisen in connection therewith. As soon as we determine the meaning of the law we will call a meeting of the railroad officials and put your request before them."

Tribute.

MASONS HOLD A MEMORIAL

Late Grand Orator and Past Grand Master Honored.

Honolulu Lodge to Resume Original Name.

Annual Election of Officers Scheduled for Today.

[BY DIRECT WIRE—EXCLUSIVE DISPATCH.]

SAN FRANCISCO BUREAU OF THE TIMES, Oct. 12.—Services in memory of John Morton Eshleman, late Grand Orator, and William Abraham Davies, Past Grand Master, were today held in Masonic Temple by the delegates to the Sixty-second Communication of the Grand Lodge of Free and Accepted Masons.

A eulogy of Eshleman was delivered by Harvey D. Loveland, State Railroad Commissioner. Loveland spoke in glowing terms of the former Lieutenant-Governor of California and told of his remarkable struggle against poverty and illness in his rise to a State and national reputation.

"He took his place as a leader of men of moral aspirations who was willing to engage in the battle of life for high ideals and pure politics," said Loveland.

The eulogy of Past Grand Master William Abraham Davies was delivered by Samuel C. Denson. The earnest work of Davies during the extended connection with the Masonic order was dwelt upon.

The morning session was occupied given over to the reports of committees and discussion. The Committee on Jurisprudence approved the request of the Honolulu lodge to be allowed to resume its original name, "Le Lodge de Progres le Oceanique." The reports of the Committee on Relief and Masonic Homes were also received.

An oil portrait of Charles Gardner, Past Grand Master, who presided at the first convention in 1905 in California, was granted a duplicate charter, was presented to the Grand California Grand Lodge by Thomas Shryock, Grand Master of Masons. A vote of thanks was tendered Shryock.

Occidental Lodge, No. 12, was signified the First Degree this evening. The ceremonies were conducted by the grand officers.

Tomorrow the principal business will consist of the election of officers. It is expected that Francis V. Keesling, Deputy Grand Master, will be elected Grand Master, succeeding Hubert G. Burnett.

SCHOOL HEAD'S TRIAL IS A DISAGREEMENT

[BY A. P. NIGHT WIRE.]

OAKLAND, Oct. 12.—[illegible] George W. Frick, County Superintendent of Schools for Alameda county, on a charge of malfeasance in office, ended today with a disagreement of the jury.

Frick, in company with seven members of the county Board of Education, was charged with "holding unnecessary meetings" of the board, for which each member of the body received $5, totaling $35 for forty-three such meetings.

Dist.-Atty. W. H. L. Hoss declared Frick would be tried again.

"REASONABLY SAFE" RULING OF COURT

[BY DIRECT WIRE—EXCLUSIVE DISPATCH.]

SAN FRANCISCO BUREAU OF THE TIMES, Oct. 12.—"[illegible] lutely safe place of labor is required of an employer. It is [illegible] reasonably safe having regard to the character of the work itself," is Associate Justice Henshaw's opinion handed down by the Supreme Court today by which [illegible] Spivok, a carpenter loses a claim of $1250 made to him by a San Diego in 1914. Spivok was employed by the Independent Pier & Door Company. He fell and broke his ankle while working on a scaffold. The jury found that the company was guilty of negligent omission. The Supreme Court finds on the point that the employer was not at blame. The case was brought under the Roseberry Act before the Workmen's Compensation Act was in effect.

BOND SALE ASSURES NEW SHORT RAILWAY

[BY A. P. NIGHT WIRE.]

SAN FRANCISCO, Oct. 12.—Construction of forty-five miles of railroad between Wilderville and Grants Pass, Or., on the originally projected line from Grant's Pass, Or., to Crescent City, Cal., will begin shortly, it was announced today, as the result of the sale in New York of $1,000,000 worth of bonds of the proposed Oregon-California and Coast Railroad. The sale of the bonds was completed, it was said, by D. W. Twohy of a well-known contracting firm which bears his name.

The city of Grant's Pass has voted $200,000, more than a year ago, and completed ten miles of the line from there as far as the town of Wilderville. Later, the road was taken over by the Twohy brothers, who own valuable copper mines near Waldo.

According to George W. Bowers, vice-president of the Twohy Construction Company, it is not the present intention to extend the line to Crescent City, which is forty-five miles distant from Waldo. The extension, however, will eventually be made, he said.

MISUSE OF "SANITARY"

Employment of Word Misleads Board of Health Rules.

[BY A. P. NIGHT WIRE.]

CHARLESTON (W. Va.) Oct. 12.—The word "sanitary" is misleading to foods, distributing agencies or producing plants in a misleading way, its use in such connection is a violation of the State law, according to a ruling by the State Board of Health, made public today. The department declares there is no food or plant in the State which is truly sanitary. Prosecution of those using the word is urged by the board.

SEISMIC SHOCKS FELT IN DENVER.

[BY A. P. NIGHT WIRE.]

DENVER (Colo.) Oct. 2.—A fault in the earth's crust which occurred in the mountains near Boulder last night was registered on the seismograph of the Sacred Heart College here. The registration, similar to that of an earthquake, occurred at 10:41 p.m. There were fifteen distinct shocks, lasting thirty seconds.

THE WEATHER ELSEWHERE.

Middle Western Temperatures Rise and Rains are General.

[BY DIRECT WIRE—EXCLUSIVE DISPATCH.]

CHICAGO BUREAU OF THE TIMES, Oct. 12.—Chicago, with a maximum of 57 deg., continued eleven degrees colder than Los Angeles today. There was a fourteen-mile southwest wind and a half-inch of rain. The Middle West generally and the Ohio Valley warmed up an rain was general. Eastern States are warmer than yesterday, but report no rain. Iowa, Nebraska and Arkansas of the West Central group got back in summer form with temperature of 82 deg.

Temperatures elsewhere, as officially reported by the United States Weather Bureau, were as follows:

	Max.	Min.
Abilene, Tex.	[illegible]	[illegible]
Boise, Idaho	86	48
Bonita, Cal.	66	42
Boston, Mass.	[illegible]	[illegible]
Buffalo, N. Y.	54	44
Calgary, Alberta	54	46
Corona, Cal.	84	52
Denver, Colo.	[illegible]	47
Des Moines, Iowa	58	40
Dodge City, Kan.	58	50
Duluth, Minn.	52	38
Durango, Colo.	54	32
Eureka, Cal.	58	52
Fresno, Cal.	[illegible]	[illegible]
Havre, Mont.	52	34
Helena, Mont.	54	34
Huron, S. D.	62	38
Independence, Cal.	82	48
Jacksonville, Fla.	72	58
Kamloops, B. C.	72	48
Kansas City, Mo.	64	48
Knoxville, Tenn.	72	48
Memphis, Tenn.	72	48
Modena, Utah	80	36
Montreal, Quebec	56	40
Northfield, Minn.	58	34
New Orleans, La.	80	60
New York, N. Y.	62	52
North Head, Wash.	54	42
North Platte, Neb.	58	42
Oklahoma City, Okla.	72	42
Omaha, Neb.	62	42
Pasadena, Cal.	78	48
Phoenix, Ariz.	[illegible]	[illegible]
Pittsburgh, Pa.	72	48
Portland, Or.	60	48
Rapid City, S. D.	60	34
Red Bluff, Cal.	80	50
Reno, Nev.	82	40
Riverside, Cal.	[illegible]	[illegible]
Roseburg, Or.	64	34
Roswell, N. M.	68	38
St. Louis, Mo.	70	54
St. Paul, Minn.	54	40
Salt Lake City, Utah	74	48
San Bernardino, Cal.	84	48
San Diego, Cal.	[illegible]	[illegible]
San Francisco, Cal.	66	52
San Luis Obispo, Cal.	82	52
Seattle, Wash.	60	50
Spokane, Wash.	70	42
Sundance, Wyo.	58	36
Tacoma, Wash.	62	48
Toronto, Ont.	66	38
Tucumcari, Sask.	66	32
Tucson, Ariz.	80	52
Tupelo, Nev.	64	32
Valentine, Neb.	70	34
Washington, D. C.	[illegible]	[illegible]
Winnemucca, Nev.	70	40
Winnipeg, Man.	64	32
Yuma, Ariz.	84	48

Political.

G.O.P. RANKS FIRMLY UNITED.

Member of Advisory Committee Returns from West.

Praises the Registration of Party in California.

Fairbanks Concludes Trip at Aberdeen Tomorrow.

[BY A. P. NIGHT WIRE.]

CHICAGO, Oct. 12.—James A. Hemenway of Indiana, member of the Western Republican Advisory Committee, returned today from a two weeks' trip through Western States in the interest of Hughes and Fairbanks. He believes the Republicans will carry California, Washington, Oregon, Utah and Wyoming.

"In all these States I found the Republicans and Progressives working in harmony for the success of Hughes and Fairbanks," said Mr. Hemenway. "I was in California five days and I found that the differences between the Republicans and Progressives have been healed. The State is well organized in nearly every section. At the registration in San Francisco last Saturday the Republicans had much the best of it. The southern part of the State is strong for Hughes. I do not think there is any question about Utah and Wyoming from a Republican standpoint. Colorado apparently is a close State with both sides claiming victory."

Charles W. Fairbanks, Republican candidate for Vice-President, will conclude his western speaking trip at Aberdeen, S. D., Saturday, October 14, and will go to his home at Indianapolis for a brief rest. Next Tuesday he will begin a three days' speaking trip through Ohio.

HUGHES WOMEN HOLD A STREET MEETING.

[BY A. P. NIGHT WIRE.]

SPOKANE (Wash.) Oct. 12.—The special train carrying the women speakers of the Hughes Alliance arrived here this afternoon, and immediately the women held a street meeting. The visiting women will be guests at a dinner tonight prior to speaking at a mass meeting.

Mrs. Elizabeth Freeman, an English suffrage worker, was the principal speaker at the afternoon meeting.

COLORADO DRY AMENDMENT INVALID.

[BY A. P. NIGHT WIRE.]

DENVER (Colo.) Oct. 12.—Federal Judge Robert E. Lewis, in a decision handed down today, declared void section 10 of the Colorado prohibition amendment which provides that shipments of intoxicating liquor into the State can be seized by

MUTT AND JEFF—Another Case of "Cheating Cheaters." . . . . . By BUD FISHER.

[Copyright, 1916, by H. C. Fisher. Trade-mark Registered U. S. Patent Office.]

"Scotched."

ANSWERS CHARGE OF SECTIONALISM.

WILSON WORRIED BY ISSUE OF THE CAMPAIGN.

Declares Any Man Who Reviews It Is "Unworthy of the Confidence of the Nation"—President Advocates Good Roads in Address to Farmers at Indianapolis.

[BY A. P. NIGHT WIRE.]

INDIANAPOLIS, Oct. 12.—President Wilson today replied to the Republican charge that the Democratic party is a sectional party, with the statement that "any man who revives the issue of sectionalism in this country is unworthy of the confidence of the nation."

The President came to Indianapolis to address meetings of good roads advocates and farmers, review an automobile parade celebrating Good Roads Day of the Indiana Centennial, and attend a nonpartisan luncheon of leading Indianans. In his first speech, he spoke of the good gone by highways in preventing sectionalism.

"My fellow-citizens," he continued, "I need not tell you that I did not come here to talk politics, but there is one thing that is pertinent in this connection, which I cannot deny myself the privilege of saying. Any man who revives the issue of sectionalism in this country is unworthy of the confidence of the nation. He shows himself a provincial. He shows that he himself does not know the various sections of his own country. He shows that he has shut his own heart up in a little province, and that those who do not seek the special interests of that province are to him sectional, while he alone is national. That is the depth of anti-patriotic feeling.

FREQUENT APPLAUSE.

At both meetings the President's addresses were interrupted frequently by applause, and hand-clapping marked his progress through the streets.

The Coliseum at the fair grounds, where he delivered his first address, had many vacant seats in the rear, but the hall in which he spoke later was filled. He also spoke briefly at a luncheon given him by Gov. and Mrs. Samuel M. Ralston of Indiana.

The second speech was devoted to a discussion of the works of the Democratic administration for the farmers of the nation.

The President left here at 5:45 o'clock this afternoon for Long Branch, N. J., where he will arrive tomorrow afternoon at 2 o'clock.

President Wilson in his good roads speech said in part:

"I am here because of my interests in the cause of good roads and because of my interest in the State of Indiana. I was very much interested that this day devoted to the cause of good roads should fall in your centennial year. It made me think of many of the processes of our national history. This country was built without any roads.

"But after all, the highway is not intended first of all and chief of all for the pleasure vehicle. It is not intended for the mere traveler. It is not intended for the mere tourist. It is not made in order that some company of leisurely people may travel from coast to coast of this great continent. It is made because we need it in all the material uses of our life.

NEEDS OF AMERICA.

"It is perfectly obvious that you have got to have an intricate and perfect network of roads throughout the length and breadth of this great continent before you will have realized the energies of America. Good roads are necessary for every practical aspect of our lives, to draw neighborhoods together, to create community of feeling, to create those arteries which may be compared to the arteries of the human body. The blood of the nation will not flow in harmonious concord unless it can flow in intimate sympathy.

"And so the argument, the material argument, the argument about markets and crops and the products of the mines sink into relative unimportance when you consider the spiritual thing that you are doing in making roads. You know there is an old saying that the lines between sections are obliterated only by the feet that cross them. There is a very genial saying of a great English writer that he never could hate a man he knew. And sectionalism is based upon the radical danger of every nation, namely, ignorance. The only thing that really blinds is not knowing what we are talking about. The only thing that binds a nation together is the knowledge of its several parts of each other.

WILSON'S SUGGESTION.

"My fellow citizens, I need not tell you that I did not come here to talk politics, but there is one thing that is pertinent in this connection which I cannot deny myself the privilege of saying. Any man who revives the issue of sectionalism in this country is unworthy of the confidence of the nation. He shows himself a provincial; he shows that he himself does not know the various sections of his own country; he shows that he has shut his own heart up in a little province and that those who did not seek the special interests of that province are to him sectional, while he alone is national. That is the depth of anti-patriotic feeling.

"And that is my interest in good roads, for, my fellow citizens, my present interest is chiefly in the nationalization of America. We have created a great people. At least, if I may put it so, we have brought together all the elements, all the component parts, all the necessary characters and industries and material resources of a great nation. And we suddenly find that we are face to face with the problem of assembling these elements in the sense in which the mechanic assembles the parts of a machine. And, having assembled those elements, we have to put them together for the creation of one unconquerable force to which the world shall hereafter look for most of its forward impulse, for most of its ideal principles, for most of its example in the practice of liberty. And, therefore, the thing that I am more interested in than anything else in these days is the forces that make for drawing America together into a great spiritual unit."

FAIRBANKS TALKS ON TARIFF NEED.

[BY A. P. NIGHT WIRE.]

BILLINGS (Mont.) Oct. 12.—The need of the Republican tariff policy to protect Montana's great and growing beet-sugar industry was pointed out by Charles W. Fairbanks, Republican candidate for Vice-President, in an address here today.

Mr. Fairbanks declared that the election of Charles E. Hughes means the protection of American rights from every standpoint, both at home and abroad.

He left Billings at 7:20 p.m. for Bismarck, N. D.

HARDING SCORES TRAINMEN TACTICS.

[BY A. P. NIGHT WIRE.]

ST. LOUIS, Oct. 12. — Senator Warren G. Harding of Ohio, in an address here today discussed the Adamson eight-hour law. He said that several months before the threatened strike crisis became acute he received many letters from trainmen saying that Congress must not interfere in the controversy between the railroads and the brotherhoods.

The brotherhoods, he said, did not expect Congress to intervene; but that later they had a stop-watch on Congress, and by courageously playing their game forced Congress to pass the Adamson law.

When such conditions are tolerated, he said, there is danger that the republic cannot endure.

Help Us Serve You

by telephoning your Sunday ads. to The Times Friday or early Saturday.

Political.

G.O.P. RANKS FIRMLY UNITED.

Member of Advisory Committee Returns from West.

Praises the Registration of Party in California.

Fairbanks Concludes Trip at Aberdeen Tomorrow.

[BY A. P. NIGHT WIRE.]

CHICAGO, Oct. 12.—James A. Hemenway of Indiana, member of the Western Republican Advisory Committee, returned today from a two weeks' trip through Western States in the interest of Hughes and Fairbanks. He believes the Republicans will carry California, Washington, Oregon, Utah and Wyoming.

"In all these States I found the Republicans and Progressives working in harmony for the success of Hughes and Fairbanks," said Mr. Hemenway. "I was in California five days and I found that the differences between the Republicans and Progressives have been healed. The State is well organized in nearly every section. At the registration in San Francisco last Saturday the Republicans had much the best of it. The southern part of the State is strong for Hughes. I do not think there is any question about Utah and Wyoming from a Republican standpoint. Colorado apparently is a close State with both sides claiming victory."

Charles W. Fairbanks, Republican candidate for Vice-President, will conclude his western speaking trip at Aberdeen, S. D., Saturday, October 14, and will go to his home at Indianapolis for a brief rest. Next Tuesday he will begin a three days' speaking trip through Ohio.

HUGHES WOMEN HOLD A STREET MEETING.

[BY A. P. NIGHT WIRE.]

SPOKANE (Wash.) Oct. 12.—The special train carrying the women workers of the Hughes Alliance arrived here this afternoon, and immediately the women held a street meeting. The visiting women will be guests at a dinner tonight prior to speaking at a mass meeting.

Mrs. Elizabeth Freeman, an English suffrage worker, was the principal speaker at the afternoon meeting.

COLORADO DRY AMENDMENT INVALID.

[BY A. P. NIGHT WIRE.]

DENVER (Colo.) Oct. 12.—Federal Judge Robert E. Lewis, in a decision handed down today, declared void section 10 of the Colorado prohibition amendment which provides that shipments of intoxicating liquor into the State can be seized by the State's officers, unless in particular words, "This package contains intoxicating liquor," were written conspicuously on the package.

SEISMIC SHOCKS FELT IN DENVER.

[BY A. P. NIGHT WIRE.]

DENVER (Colo.) Oct. 2.—A fault in the earth's crust which occurred in the mountains near Boulder last night was registered on the seismograph of the Sacred Heart College here. The registration, similar to that of an earthquake, occurred at 9:01 p.m. There were fifteen distinct shocks, lasting thirty seconds.

THE WEATHER ELSEWHERE.

Middle Western Temperatures Rise and Rains are General.

[BY DIRECT WIRE—EXCLUSIVE DISPATCH.]

CHICAGO BUREAU OF THE TIMES, Oct. 12.—Chicago, with a minimum of 57 deg., continued seven degrees colder than Los Angeles today. There was a fourteen-degree fall in the southwest wind and a half-inch rain today. The Middle West generally and the Ohio Valley warmed up an average of twelve degrees today and it was general. Eastern States are warmer than yesterday, but there is no rain. Iowa, Nebraska and Kansas of the West Central group report a slight fall in summer form with temperatures of 82 deg.

Temperatures elsewhere, as officially reported by the United States Weather Bureau, were as follows:

	Max.	Min.
Abilene, Tex.	86	64
Albuquerque, N. M.	66	42
Amarillo, Tex.	74	46
Atlanta, Ga.	74	54
Atlantic City, N. J.	68	58
Baker City, Or.	66	32
Bismarck, N. D.	58	46
Boise, Ida.	72	47
Buffalo, N. Y.	58	46
Cheyenne, Wyo.	82	58
Chicago, Ill.	54	48
Cincinnati, O.	58	52
Cleveland, O.	56	44
Concordia, Kas.	72	56
Corpus Christi, Tex.	92	72
Dallas, Tex.	84	66
Denver, Col.	74	52
Des Moines, Iowa	66	50
Detroit, Mich.	64	44
Dodge City, Kas.	76	50
Duluth, Minn.	70	52
Eastport, Me.	62	54
El Paso, Tex.	74	52
Fort Worth, Tex.	80	64
Galveston, Tex.	86	72
Grand Haven, Mich.	56	44
Helena, Mont.	66	50
Huron, S. D.	68	52
Jacksonville, Fla.	82	72
Kansas City, Mo.	74	62
Knoxville, Tenn.	72	52
Lander, Wyo.	76	52
Los Angeles, Cal.	80	66
Louisville, Ky.	68	54
Marquette, Mich.	60	46
Memphis, Tenn.	82	70
Minneapolis, Minn.	74	54
Modena, Utah	88	58
Montgomery, Ala.	82	68
Nantucket, Mass.	60	52
New Orleans, La.	82	70
New York, N. Y.	70	58
Norfolk, Va.	76	58
North Platte, Neb.	82	62
Oklahoma, Okla.	78	62
Omaha, Neb.	70	54
Parker, Ariz.	88	62
Pittsburg, Pa.	68	52
Portland, Or.	68	50
Pueblo, Col.	82	52
Rapid City, S. D.	70	48
Roseburg, Or.	64	40
Sacramento, Cal.	84	52
Salt Lake City, Utah	82	58
San Antonio, Tex.	88	68
San Diego, Cal.	74	62
San Francisco, Cal.	68	54
Santa Fe, N. M.	70	50
Seattle, Wash.	62	46
Spokane, Wash.	66	46
Springfield, Mo.	76	58
Tampa, Fla.	88	68
Tonopah, Nev.	80	58
Vicksburg, Miss.	84	66
Walla Walla, Wash.	70	48
Washington, D. C.	76	58
Williston, N. D.	66	42
Winnemucca, Nev.	76	48

Enlightened.

QUITS WILSON TO VOTE FOR HUGHES

DEMOCRATIC AUTHOR IS OUT FOR REPUBLICANS.

Frank H. Spearman, Well-known Writer on Economics, Thoroughly Disgusted with President's Policies, will Support the G.O.P. Candidate.

[BY DIRECT WIRE—EXCLUSIVE DISPATCH.]

NEW YORK BUREAU OF THE TIMES, Oct. 12. — Another Democrat who is supporting Mr. Hughes in this campaign is Frank H. Spearman, the well-known author and writer on economics. Mr. Spearman announces that four years ago he and two of his sons, his brother, and his nephews voted for Wilson.

"Next month," continues Mr. Spearman, "three of my sons, my brother, my nephews, one and all and I myself will take a long and watchfully-awaited opportunity to record our utter detestation of the man and his policies by voting for Justice Hughes."

The quotation is from a letter written by Mr. Spearman to former Gov. Harmon of Ohio, head of the Woodrow Wilson College League, in response to Mr. Harmon's invitation to Mr. Spearman to join that organization. Mr. Spearman not only declined to join the Wilson League, but he wrote to former Senator Theodore E. Burton. Mr. Spearman enclosed a copy of his letter to Gov. Harmon. In this letter Mr. Spearman reviewed Mr. Wilson's Presidential career from the appointment of Bryan to head the State Department down to "the last thing he has done in ramming down the throat of Congress his indefensible ten-hours'-pay-for-nine-hours'-work Adamson law.

MEXICAN RECORD.

"It is difficult to speak with becoming restraint of his Mexican record," continues Mr. Spearman, "Mr. Bryan sought only to Mexicanize the currency of our country; Mr. Wilson has Mexicanized, so far as he could, its decent self-respect. Mr. Bryan threatened only the national purse; Mr. Wilson has filched our country's good name.

"The cries of the tortured Armenian Christians moved Mr. Wilson almost to tears. The cries of the tortured Mexican Christians masked his visage with that solemn brooding silence to which we have become so unhappily accustomed. On the subject of driving Christ out of Mexico, Mr. Wilson has nothing—not a syllable—to say. And in every step of his Presidential career the American people have been met by his mysterious mutterings, political under stones, dark intimations of imminent perils and irritating insinuations; and have been left to grope for truth concerning situations with every avenue of the administration guarded to prevent the facts underlying his policies from becoming publicly known.

"Mr. Wilson will wonder next month why the business men of this country have presented practically a united front against him at the polls. It is because of their contempt for his utter helplessness as concerns business needs. For advice on this subject he has relied on Mr. Josephus Daniels; as to Mexican conditions on Mr. John Lind and Senor Carranza. In whatever direction we consider Mr. Wilson and his advisors their efforts appear equally futile, equally depressing.

"This frank letter is due to the fact that I have bottled up my political wrath too long. But this appeal to enroll in behalf of the present occupant of the White House has been the straw that has broken at the eleventh hour my camel's back of silence. Tens of thousands of Democrats like myself have not changed our positions. The policies of Mr. Bryan and too many of Mr. Wilson's, are not, never have been Democratic."

SWING TO HUGHES.

An extraordinary swing to Gov. Hughes in President Wilson's home State of voters who supported him in 1912 is indicated by enrollments in the New Jersey branch of the Hughes Alliance, it was announced today. State pride in the candidacy of Mr. Wilson apparently is not holding New Jersey voters for him. A postal card canvass shows that over 17 per cent. of those who voted for the President four years ago are now supporting Gov. Hughes.

William P. Walter, an attorney of Fort Wayne, Ind., sent the Hughes Alliance today the names of 107 persons of his personal acquaintances, all Democrats, who have announced their support of Gov. Hughes, and enrolled in the alliance. This indication of a Hughes sweep in Indiana is borne out by information gleaned by E. B. Fisher, a traveling salesman who has just completed a trip through that State and who wrote the Hughes Alliance saying "After traveling several hundred miles through Indiana, thinking, sleeping, talking, eating, fighting for Hughes, I have came to the conclusion there are 100,000 voters in Indiana who say little but are for Hughes and that nothing will stay a clean sweep for Hughes and Fairbanks, and the State ticket, including the two United States Senators."

OLD CHURCH BURNS, TRAMP'S PIPE BLAMED.

[BY A. P. NIGHT WIRE.]

SAN FRANCISCO, Oct. 12.—A spark from a tramp's pipe started a blaze today which partially destroyed St. Dominic's Hall here, said to be the oldest structure of the Dominican Order of Catholic priests in California.

In the early fifties and vigilante days a tiny congregation gathered in the church, and after the destruction of its pretentious successor in the 1906 earthquake its walls again echoed the priests' "Dominus vobiscum," but shortly after it again settled into the role of "a deserted old church."

Why not the Best?

If going East, the WASHINGTON-SUNSET ROUTE. No change of trains to New York and through sleeping cars to Washington, D. C. Four nights out to New York or Boston via New Orleans, Montgomery, Atlanta and Washington, D. C., along the beautiful Gulf Coast and the valleys of Virginia. Excellent service and courteous attention. Personally conducted tours. Let us plan your trip and quote lowest rates. T. F. Fitzgerald, agent, 606 South Spring street. Broadway 2001 or F5621.

"Take Time by the Forelock."

Telephone your Sunday ads. to The Times Friday or early Saturday.

Judicial.

COURT FAVORS BIRTH CONTROL.

COMMENTS ON A TUBERCUDAR CASE IN NEW YORK.

Intimates Infected Husband Should not be Allowed to go on Producing Children that are Likely to Become Care to Community in the Future.

[BY DIRECT WIRE—EXCLUSIVE DISPATCH.]

NEW YORK BUREAU OF THE TIMES, Oct. 12.—In refusing to impose sentence today upon Mrs. Rebecca Schnur, who pleaded guilty to burglary to relieve the starvation of her tubercular husband and their six children, Judge Wadham, in the Court of General Sessions, said:

"The health laws rightly prevent this woman's husband from working because he would spread diseases as a garment worker. Nevertheless, he goes on producing children who have very little chance under the conditions to be anything but tubercular and themselves a charge upon the community. But there is no law against that.

"We not only have no birth regulation in such cases, but if information is given with respect to birth regulation people are brought to the bar of justice for it. The question is whether we have the most intelligent law on this subject that we might have. These matters are regulated better in some of the old countries, particularly in Holland.

"I believe we are living in an age of ignorance which at some future time will be looked upon aghast."

The Schnur family lives in small rooms at No. 293 Third street. Mrs. Schnur was released on a suspended sentence.

COURT SUGGESTS DROWNING.

[BY DIRECT WIRE—EXCLUSIVE DISPATCH.]

KANSAS CITY (Mo.) Oct. 12.—"How would you like to go down on the Kansas-avenue bridge, pick out the deepest spot in the river and jump in?" It was Judge Joseph Brady of the Kansas City Police Court speaking to E. A. Sargeant, whose wife had just testified her husband had beaten her because she refused to support him by going on the street. Sargeant, 35, and husky, pondered. "I'll do it," he finally agreed.

"Wait, judge," spoke up Mrs. Sargeant. "That would be no punishment. He tried to hang himself once."

"Why didn't you let him?" asked the court.

"I did, but the neighbors rushed in and cut the rope."

"Under these circumstances a year in the workhouse will just about fit the case," announced the court.

"Take Time by the Forelock."

Telephone your Sunday ads. to The Times Friday or early Saturday.

Columbia Dealers

The HALLET & DAVIS

"SOLO" VIRTUOLO

The Instinctive Player Piano

An Instrument Ahead of Its Time

It is a solo player of single valve, unit construction—reproduces the artist's playing with astounding fidelity — it pedals easily—words simply cannot describe this wonderful player—you must SEE and actually HEAR it, to realize the big advantage over all other players.

Go look at the highest priced players, which are especially featured by the largest music houses in town. Learn the special features claimed for each, and jot them down, then experience the pleasure of discovering the

"SOLO" VIRTUOLO

the player that DOES what is claimed for it, and priced $400 less than the price usually asked for players claiming similar advantages.

Your Piano Exchanged.

Used Uprights: EMERSON $95; DECKER $135; WARD $155; WEBER $190; SCHUBERT $240.

Easy Terms, of Course.

BARNES MUSIC COMPANY

131 South Broadway

Opposite the Chamber of Commerce

Why Cuticura Is So Good For The Skin and Scalp

1.—Because the Soap is a pure neutral saponaceous solvent for impurities which clog the pores, often causing pimples and blackheads.

2.—Because the Ointment is a super-creamy emollient for soothing and healing conditions which cause the skin to redden, roughen, itch, burn, crust and scale.

Sample Each Free by Mail

With 32-p. book on the skin. Address post-card: "Cuticura, Dept. 18, Boston," Sold everywhere.

Change of Time

Effective Oct. 15

—on

Santa Fe

Trains now leaving here at—

8:10 A.M. will leave at 7:30 A.M.—40 minutes earlier, for San Diego and local points.

8:30 A.M. will leave at 7:45 A.M.—45 minutes earlier, for Chicago and local points.

10:15 A. M. will leave at 9:00 A.M.—1 hour and 15 minutes earlier, for Redondo.

11:30 A.M. will leave at 10:45 A.M.—45 minutes earlier, for Riverside, San Bernardino and intermediate points via Orange.

E. W. McGee, Gen'l. Agt.

Six Eleven Hill Street

Phone service day or night

60941 Main 738

Santa Fe Station

A5130—Main 8725

Wet or Dry?

Arguments on this important issue are published daily. It is the duty of every voter to read them and to do so your eyes must be perfect or made so by glasses.

We correct poor vision and guarantee satisfaction.

Cahn Standard Optical Co., 718 So. Broadway.

The Habit of Saving

Like all habits, the habit of saving grows on one.

If you have not been in the habit of saving something each week, it will probably be easier for you to continue doing as you usually do. There are, however, habits to acquire as well as habits to break, and we all need to acquire the saving habit.

Successful men everywhere lay much of their success to their early habit of thrift when they put a little away for that proverbial rainy day. Why don't you put your idle dollars to work in this bank?

The teller at "New Accounts" Window will be glad to explain about our 4 per ct. non-forfeitable interest.

Branch at Main and Thirty-third Streets

California Commercial Savings & Bank

COR. SPRING ST. AND FOURTH

IN—Underwear

"The Fit's the Thing" where comfort is concerned.

We carry 16 standard makes of underwear every one known to yield the last ounce of satisfaction in fit and quality—

—Get next to 'Slumber Comfort' These Cool Nights!

Flannelette Gowns and Pajamas

Excellent quality—colorful patterns in a wide variety and tailored to fit. Easy to select from such a large assortment.

$1.00 to $6.00

Included are Cooper's—Vassar's Duofold—Winsted Gantner and Mattern Globe—Dr. Deimel's Dr. Jaeger's, etc.

UNION SUITS AND TWO-PIECE GARMENTS—Heavy, medium or light weights.

50c to $10.00

Desmond's

Spring near Sixth

Open Saturday Evenings.

Exclusive Agents

John S. Brown's SHAMROCK LINENS

See daily advertisement for other items.

Use It Three Times!

KNOW-DOC PORE TREATMENT

Fine for the skin, makes it noticeably clean and clear. Cure Cold on Lungs or Rheumatism through pores. Try it.

The Times completely overwhelms and submerges every other newspaper in Los Angeles in the volume of classified and display advertising printed every month in the year. This is due to the undeniable fact that The Times gets its advertising patrons quicker and better results than any other local medium.

Classified Liners.

AGATE TYPE ONLY.
Accepted subject to the following rates and rules:

Rates: The rate for inserting Want Ads in the Daily Times is 1c per word each insertion; in the Sunday issue, 1½c per word each insertion; and to each non-consecutive insertion, 25c; except for the following classifications, the rate for which is 2c per word, daily, 2½c per word Sunday, minimum charge, applicable to a single insertion, 10c; and to each non-consecutive insertion, 25c daily; 35c Sunday; "Society Meetings," "Personals," "Special Notices," "Church Notices," "Miscellaneous," "Books and Books," "Money to Loan," "Salary and Chattels," "Physicians," "Medical," "Detectives," "Sanitoriums" and "Baths and Massage."

An extra charge of 25 per cent. is made for the use of capital letters.

Minimum space for classified advertisements ordered for more than one insertion, 14 words.

White spaces and dashes are charged for on the basis of seven words to a line.

Date and edition are counted strictly by the word. For paragraphed or lined-up matter set in caps, estimate five (5) average words to a line. Not more than twenty-five (25) average words to the first line, and eight (8) average words to each line following. In this kind of advertising each group of words set solid is counted, and eight (8) words added for each unlined line.

The Times reserves the right to classify all advertising under appropriate headings.

The Times cannot guarantee accuracy or assume responsibility for errors of any kind occurring in telephone advertisements.

The Times will not be responsible for more than one incorrect insertion of any advertisement ordered more than one time.

Errors not the fault of the advertiser, which greatly impair the value of the advertisement, will be rectified only by republication, without extra charge, on presentation of a receipt within five days after insertion. No allowance will be made where the error does not materially affect the value or purpose of the advertisement.

No adjustment will be made for advertising omitted or affected by an error or errors which may occur in other items in the same advertisement.

Advertisers should retain receipts given by The Times for payment of "liners," as no mistake can be rectified unless the receipt is presented.

The Times will not accept phone or verbal orders to discontinue or change "till forbid" advertisements.

Telephone orders to discontinue advertising in The Times are numbered in the order of their receipt, and no advertisement will be changed or the order is given to the advertiser, who should make a record thereof. In case of dispute no charge will be made where the order is given by the "stop order" number is presented to The Times by the advertiser.

Sunday real estate advertisements, to be classified properly, must be in The Times office before 9 o'clock Saturday night. Other classified advertisements will be received over counter or by telephone until 11 p.m. Saturday. Ads received after closing hours for each division, will be published in the next issue. "Too Late to Classify," Main 1½ cents per word.

The Sunday circulation of The Times exceeds 140,000 copies, and more "liners" are regularly printed in its columns than in the five other Los Angeles newspapers combined.

Telephone your want advertisements. Ring up The Times, Main 8200; Home 10801; any time of day or night, and secure prompt and careful attention.

The Times does not knowingly accept objectionable advertising of any kind or character—medical, whiskey, tut, lottery, "get-rich-quick," etc.—and it uses every reasonable precaution to keep such matter out of its columns. Any advertising that is a guaranty of protection to its readers, as well as to the legitimate advertising patronage. To the end that all false and spurious advertising may be rigidly excluded from the columns of The Times, every reader will aid in this matter if instance of this policy is solicited, and will be welcomed from Times readers and advertisers.

Communications on the subject will be accepted in confidence.

"BE QUICK TO KICK IF THINGS SEEM WRONG, BUT KICK TO US AND MAKE IT STRONG."

INSTANT SERVICE FOR TIMES PATRONS. Telephone your wants in person to the desk of the reader of classified advertisements, printed in the Times. Send communications to this newspaper, and have telephone service. Telephone inserted, letter letter boxes have been placed in various downtown buildings for the purpose indicated.

Collections will be made from these boxes every hour.

Each piece of advertising copy must contain the name and address of the advertiser, number of insertions desired and amount to be paid. It is desired that the announcement be printed.

The boxes are located as follows:
BRYSON BLOCK, 145 S. SPRING ST.
(Lobby near elevator.)
BROADWAY CENTRAL, 424 S. BROADWAY.
(Lobby near elevator.)
BUMILLER BLDG., 420 E. BROADWAY.
(Lobby near elevator.)
COLUMBIA TRUST BLDG., 252 S. THIRD ST.
(Lobby near elevator.)
DELTA BLDG., 639 S. SPRING ST.
(Lobby near elevator.)
GARLAND BLDG., 740 S. BROADWAY.
(Lobby near elevator.)
GERMAIN BLDG., 224 S. SPRING ST.
(Lobby near elevator.)
GRANT BLDG., 257 S. SPRING ST.
(Front of elevator.)
HIGGINS BLDG., SECOND AND MAIN STS.
(Lobby near elevator.)
H. W. HELLMAN BLDG., FOURTH AND SPRING.
(Lobby near Fourth-street entrance.)
HIBERNIAN BLDG., FOURTH AND SPRING STS.
(Lobby near elevator.)
I. W. HELLMAN BLDG., 311 S. MAIN ST.
(Next to U. S. mail box.)
I. A. INVESTMENT BLDG., 258 S. BROADWAY.
(Lobby near elevator.)
LANKERSHIM BLDG., 126 W. THIRD ST.
(Lobby opposite elevator.)
LAUGHLIN BLDG., 239 S. BROADWAY.
(Next to U. S. mail box.)
MARSH-STRONG BLDG., 257 S. SPRING & MAIN.
(On elevator shaft No. 1.)
MASON BLDG., FOURTH AND BROADWAY.
(Lobby near elevator.)
MERCHANTS TRUST BLDG., 207 S. BROADWAY.
(Beneath U. S. mail box.)
O. T. JOHNSON BLDG., 257 S. BROADWAY.
(Lobby near elevator.)
PACIFIC ELECTRIC BLDG., 610-610 S. MAIN ST.
(Lobby near elevator.)
C. WESLEY ROBERTS BLDG., THIRD & MAIN.
(Lobby near elevator.)
SAN FERNANDO BLDG., 401 S. MAIN.
(Lobby near elevator.)

The locations of additional boxes will be published as they are installed.

SPECIAL NOTICES—

REDPHONE—WE HAVE ON HAND A FEW OF these handy telephone attachments, which are being sold at a reduced price. Call Redphone Sales at 70 cents each, the coupon being redeemable in classified advertising in THE TIMES. Redphone is a telephone and call bell combined, and only one connection is necessary. Redphone will call and attach the "REDIPHONE," collecting at the same time for the coupons delivered. The "REDIPHONE" only will be delivered to each purchaser.

TO ALL WHOM IT MAY CONCERN, NOTICE IS hereby given that after this date I will not be responsible for any debts contracted by my wife, Maybelle Turon. October 12, 1916. Signed, ALBERT C. TURON.

CLASSIFIED ADVERTISEMENTS for the real estate section of Sunday's Times will be printed under the heading of "Too Late to Classify" if not received before 9 p.m., Saturday.

COUPONS, TAGS, TRADING STAMPS, ETC., bought for cash; or double trading stamps given. Bring them in at once. ACME PACIFIC COUPON EXCHANGE, 513 S. Broadway, second floor.

BUTTER RARELY THAN LATE.
Yesterday ads. to The Times Friday or early Saturday.

I HAVE DISSOLVED PARTNERSHIP WITH THE firm of O. GRISCHEFF, and will not be responsible for any debts. A. LEE.

FOR QUICK ACTION DROP ANSWERS TO Times "Liners" in Times letter boxes in downtown office buildings. The locations of the boxes are printed in the first column of The Times "Liner" section.

PERSONAL—Business.

PERSONAL—PERSONAL.
MME. MASSON,
the noted palmist of London, Eng., may be consulted at 322 S. SPRING ST., by those desiring earnest, conscientious and reliable hand readings from one of the foremost palmists of the day.
HIGH-CLASS PATRONAGE SOLICITED.

FLORISTS AND NURSERIES—

ASSORTMENT OF FINE BULBS ORDERED LAST fall for a gentleman's estate, must be disposed of at once. Consists of 900 hyacinths, 13,000 bulbs, 6000 iris, 750 narcissus, 750 gladiolus and 250 crocus. These are first quality selected stock direct from the famous Van Bourgondien & Sons gardens at Hillegom, Holland, and are the sort to be found only in gardens of private collectors. Price for collection $250; will break if desired; this is cost price. Address K, box 55, TIMES OFFICE.

BUSINESS ANNOUNCEMENTS—

BECOME A DOCTOR—THE NATIONAL COLLEGE of Drugless Physicians, 357½ S. Hill st., Los Angeles. Term opens Sept. 4. '16; Chiropractic, Electro-therapy and other drugless methods taught.

THAT ROOF YOU WERE GOING TO HAVE repaired will cause trouble if not fixed. Let us do it, conscientious work done by a reliable firm. WARREN-BAILEY MANUFACTURING CO., 60629. 359 N. Main M. 1587.

WE COLLECT SLOW ACCOUNTS, NOTES, RENTS, without damage claims; no result, no charge. Competent attorneys; advice free. LOS ANGELES ADJUSTMENT CO., 615 Exchange Bldg. Home 10108.

SCENARIOS DEVELOPED, BOOKS AND PLAYS in manuscript revised, criticised, typewritten and marketed; films bought and sold; pen copies accepted. M. M. DALEY, 716-717 Majestic Theater Bldg. Broadway 5942.

NOTICE.
CLASSIFIED REAL ESTATE ADVERTISEMENTS in the Sunday Times must be received before 8 p.m., Saturday. Classified "Want Ads," etc., will be accepted until 11 p.m. Saturdays.

RATS—
Ants, bedbugs, cockroaches, mice, rats, gophers, exterminated by absolutely sanitary method; satisfactory results guaranteed. MORISBITE MFG. CO., Exterminating Dept., Clark District Manager, 5340 Gregory ave., Los Angeles, Cal.

25c—SUITS SPONGED AND PRESSED—25c.
Cleaned and pressed, 50c. Bring 'em to 807 W. SEVENTH ST.

REGULAR PHYSICIAN, SPECIALIST, DISEASES of women and all social diseases. Free consultation and examination. 740 W. 7TH.

LAST MINUTE SERVICE—
is not always satisfactory. Telephone your Want Ads to The Times Friday or early Saturday.

CIGARS—"7-20-4" CIGARS, 10-CENT SMOKE. A. GILK, Distributor, 500 S. Main, Kercknoff Bldg.

BUSINESS LETTERS TYPEWRITTEN, 10 CENTS page. PUBLIC STENOGRAPHER, 705 PERSHING SQUARE BUILDING. Third and Hill sts.

ROOFS REPAIRED, ASPHALTED OR PAINTED. F. A. BURKHART, The Roofer. Home phone 41263; South 6660.

"UP TOCK HOOP LEAKS," SCOTT. THE ROOFer, 1702 S. Main. South 377, Home 24695.

WANTED—Help, Male.

NOTE—Applicants for positions are advised not to send money for recommendations in answer to ads. Send duplicates only.

Space is not given under this heading to advertisements soliciting business patronage.

WANTED—
Attention, Carpenters,
3 form carpenters, mining company, Arizona, $5.00, see boss here.
10 rough carpenters, company work, hose here, $3.50.
5 bridge carpenters, Ventura co., $3.25, 8 hrs.
5 house carpenters, Santa Barbara county, fare paid, $4.00.
House carpenter, company work, oilfields, $4.50.
House carpenter, mining company, $4.00.
HUMMEL EMPLOYMENT AGENCY,
116-118 East Second street.

WANTED—BOOK-KEEPER, ACCOUNTANT, GOOD salesman, secretary, $75.
Book-keeper, good penman, auto concern, $75 to start.
Cost accountant, familiar machinery, $75-$100.
Stenographer, assistant book-keeper, distaphone experience preferred but not necessary, $50. Advt. 1363.
Light stenography, assistant book-keeper, good hustler, $60.
Bill clerk, familiar Elliott-Fisher biller, $60.
Several neat, bright office boys, $30 up.
Ride or walk. 2d floor Higgins bldg.
(Agency.) 415 Pay Day. Third and Hill.

WANTED—MEN TO LEARN TO DRIVE AUTOMOtiles. Positions waiting. We teach you to drive touring cars, trucks, taxis, and care for engine, free of charge. Only school in Southern California where you get a complete mechanical course, covering all branches; overhauling engine, ignition system, etc. Positions to RECEIVE CONSIDERATION. ADDRESS K, BOX 3, TIMES OFFICE.

WANTED—
Thoroughly experienced silk salesmen.
BULLOCK'S.

WANTED—
Neat appearing, experience cashier, 25-30, married, preferably with department store experience. Salary $75 per month.
EDUCATIONAL EXPERT COMPANY (Agency.)
704-705 Haas Bldg.

WANTED — ANYBODY WHO CAN READ AND write an interesting letter; splendid proposition. Easy to learn, intensely interesting, splendid opportunities. Free catalogue. MACKAY CORRESPONDENCE COLLEGE, 9063 Main st. See Instruction adv.

WANTED—CITY AND COUNTRY REPRESENTatives to work on commission line. Salaries commensurate; guaranteed by contract. Attractive low-cost combination twenty premium life insurance policy. Address P. O. Box 1587, Los Angeles. Address P. O. box 1587. TIMES BRANCH OFFICE.

WANTED—FIRST-CLASS FINISHERS, EXPERIenced in sheet metal and panel work. Automan experience preferred. Must be sober and steady and not over 30 years of age. Call Superintendent's office, 948 E. LOS ANGELES ST.

WANTED—CLERK. YOUNG MAN OVER 18 years of age who is desirous of learning salesmanship. Will pay salary while learning. See MR. HOWARD between 8-30 and 9 a.m. rear of front floor, New Times Building, First and Broadway.

WANTED—A LARGE CORPORATION REQUIRES the services of a district young man between 20 and 35. Possessing plenty of tim and willingness to do hard work and who has the time for the right party. Position offers liberal terms to start and is steady. 3410 S. MAIN ST., Los Angeles.

WANTED—
Experienced mine blacksmith.
MINES TECHNICAL AGENCY, Washington Bldg.

WANTED—EXPERIENCED BOOK-KEEPER AT large Southern California hotel mountain resort. Must have best of credentials. Room, board and $25 a month. See MR. MILLER, 120½ S. Broadway, this morning.

WANTED—LEARN ADVERTISING OR RETAIL salesmanship, night classes either course; 12 weeks $12. W. H. BAKER, 422-23 Douglas Bldg., 412 W. Sixth. F6900, Main 1775. (See Instruction adv.)

WANTED—MEN TO LEARN AUTOMOBILE REpairing, driving, ignition, battery and lathe work, by practical experience in a REAL SCHOOL. Established 1908. SCHOOL OF ENGINEERING, 809 S. Figueroa st. (See Inst. Adv.)

WANTED — YOUNG SINGLE MEN WHO SPEAK Spanish for outdoor work on railroad; must be bonded at figures; good chance for advancement. Reply in own handwriting. Address XM, box 28, TIMES OFFICE.

WANTED—YOUNG MAN OF GOOD APPEARANCE between ages 18 and 20, one possessing motorcycle or light car preferred; permanent position with future. Apply Tuesday, Manager, 124 W. NINTH.

WANTED—LIVE INSURANCE OR REAL ESTATE agent to handle high class business rental proposition as side line on commission; state present occupation. Address K, box 295, TIMES OFFICE.

WANTED—EXPERIENCED AUTO SALESMAN, none other need apply. Pay 5 per cent. commission on selling price. MAXWELL GARAGE, San Bernardino, Cal.

WANTED—AN ASSISTANT MASTER TO TAKE junior class at a small military academy; English preferred. Write with particulars in first instance to Address K, box 138, TIMES OFFICE.

WANTED—EXPERT SEWING MACHINE ADJUSter on all special machines, good salary to right party. H. GROSSBARD, 306 Eddy st., San Francisco, Cal.

WANTED—SIGN PAINTER TO DO SOME LETtering on windows in office building in exchange for dental work. Apply 234 HIGGINS BLDG.

WANTED — YOUNG MEN FOR STENOGRAPHIC and book-keeping positions are in demand. See REGISTRAR, M. & C. SCHOOLS, 715 S. Hope st. 10822, Main 8280. (See Inst. Adv.)

WANTED—MAN OF DETERMINATION; GOOD paying proposition. Sell all auto owners something they have to have and now have not. THOMAS, Broadway 5665, 69404.

WANTED—CLEANER AND PRESSER FOR COUNtry, salary $20 per week to start. Apply DETMER WOOLEN CO., 325 W. Seventh st.

WANTED — A FIRST-CLASS LADIES' TAILOR, $30 a week to the right man. H. WIEGAND, 1161 Fourth st., San Diego, Cal.

WANTED—A CARRIAGE BLACKSMITH; STATE age and experience. Apply A. MEISTER & SONS CO., Sacramento, Cal.

WANTED—PANTS AND VEST MAKER, $2.25 FOR pants; up to $3 for pants. TAFT TAILORING CO., Taft, Cal.

WANTED—NEAT, COURTEOUS OFFICE BOY, salary $25 monthly. Apply 900 MERRITT BLDG.

WANTED — BUTCHER, GOOD AT BLOCK AND slaughter-house, $18 per week. NEVADA MEAT CO., Las Vegas, Nev.

WANTED—TWO FIRST-CLASS LADIES' TAILORS, good pay; also a bushelman. Apply at once. KRISTAL COMPANY, 636 S. Broadway.

WANTED—MAN FOR TAILOR SHOP, COAT FINisher, $5 to $10 per garment. See MRS. MAHONEY, 315 Washington Bldg.

WANTED — SUBSCRIPTION SOLICITOR, OLD publication, plenty leads. WEBB, 219 Franklin st.

WANTED—YOUNG MAN PRINTER TO OPERATE multicolor press; must understand typesetting. Address K, box 86, TIMES OFFICE.

WANTED—
Help, Male.
(Continued.)

WANTED—
Steam shovel fireman, $3.00 day.
Bricklayer, sand-lime bricks, contract.
Electrician, city, $2.00 day.
Upholsterer, city, $15 to $25 week.
Brass molder, city, 37½c hour.
3 bridge carpenters, fare paid, $3.50 day.
2 bridge carpenters, free fare, $3.00 day.
2 finishing carpenters, $4.00 day.
Grocery clerk, city, $12 week up.
Jitney buss driver, commission.
Subgrade man, $3.00 day.
Laborer to tent shop in country.
Dairy lunch cook, $15 week, board.
Camp flunkey, $60 month, found.
Flunkey for mining camp, $40 month, found.
Counter waiter, $10 week, board.
3 ranch teamsters, $1.50 day, found.
2 ranch teamsters and mulers, $35 mo., fd.
Hog man, ranch, $50 to $60 month, found.
Milker, $45 month, found.
Man and wife, ranch, wire to cook, $65 mo., fd.
Married milker, $60 month, found.
Laborers and teamsters, city and country.
See Ira Aiona
We Lead—Others Follow
MURRAY & READY,
110 East Second street.

WANTED—FIRST-CLASS SALESMAN OR SALESwoman to handle selling and distributing agents for a high-grade, trade-mark line of stoves and ranges, gas appliances, water heaters, California specialties, etc.; WITH AN ESTABLISHED TRADE IN SOUTHERN CALIFORNIA. BIG OPPORTUNITY FOR RIGHT PARTIES. APPLICATIONS WILL BE HELD IN STRICT CONFIDENCE, BUT MUST GIVE FULL INFORMATION REGARDING QUALIFICATIONS TO RECEIVE CONSIDERATION. ADDRESS K, BOX 3, TIMES OFFICE.

WANTED—
Thoroughly experienced silk salesmen.
BULLOCK'S.

WANTED—
Neat appearing, experience cashier, 25-30, married, preferably with department store experience. Salary $75 per month.
EDUCATIONAL EXPERT COMPANY (Agency.)
704-705 Haas Bldg.

WANTED—COMBINATION ROOFER, 41C HOUR; Camp Hawthorn, $3.50 day; single hand miner, $3.50 day; sheet metal workers, $4.50 day; helpers, $2.50 day; expert big rancher, $100 etc. month; shingler, 60c M. TRIMBLE'S EMPLOYMENT AGENCY, 138 S. Los Angeles st.

WANTED—FIVE CAPABLE MEN TO COACH FOR LOS ANGELES POSTOFFICE CLERKS and LETTER CARRIERS. Starting salary about $16.50 a week. With annual promotion; steady, see him immediately MISS WILSON, 601 Wesley Roberts Bldg., Third and Main. (See Ins. adv.)

WANTED—FOUR HIGH-GRADE AUTOMOBILE mechanics, not a forme and a permanent place of employment. Application strictly confidential. No inquiry made until after personal interview. Address K, box 477, TIMES BRANCH OFFICE.

WANTED—YOUNG MAN, HIGH SCHOOL EDUcation, to learn stationery business. Must be refined and good appearance. 9 to 5, Saturday and 10 o'clock Saturday or Monday. JAMES WEBB CO., 806 S. Hill st.

WANTED—BRICKLAYER TO TAKE A CONTRACT to lay 100,000 brick building, 40x100 ft. and 8-inch walls; all material furnished; job in country town. MURRAY & READY EMP. CO., 110 E. Second st.

WANTED—NIGHT CLERK, COUNTRY; SECOND cook, $70; all-round kitchen helper, $40; second cook, no similar work; restaurant, $50. TOURIST EMPLOYMENT AGENCY, 145 S. Spring st., Room 212.

WANTED—AUTOMOBILE STOCK DEPARTMENT clerk for permanent position; salary commensurate; only men with recent experience. REFERENCE ASSOCIATION (Agency,) 702 Spring, room 221.

WANTED — COLLECTIONS; EXPERIENCED MAN will attend to collections for one or two firms who have not regular collections; highest references. Address M, box 422, TIMES BRANCH OFFICE.

WANTED—BOY OF NEAT APPEARANCE, AMbitious and reliable, who is anxious to start at small salary as office boy in local office of large company; must learn the business. Address JK, box 441, TIMES BRANCH OFFICE.

WANTED—EXPERIENCED PAINTER TO WORK at large hotel mountain resort. Room, board and $60 month. See MR. MILLER, Room 5, 120½ S. Broadway, between 8-30 and 10:00.

WANTED—FIRST-CLASS MECHANICAL DRAFTSman with full knowledge of gasoline engine. Reference. Give particulars Address M, box 438, TIMES BRANCH OFFICE.

WANTED—SALESMANTS, SOUTHERN CALIfornia and Arizona for Bulldog shock absorbers. AUTO DEVICE SALES CO. Address PK, box 387, TIMES BRANCH OFFICE.

WANTED—TWO SALESMEN FOR CITY AND ADjoining territory; big money between now and Christmas. Call between 9 and 11 a.m., ROOM 414, BUSHNELL, 627 S. Broadway.

WANTED—LEARN ACTUAL AUTO REPAIRING Y.M.C.A. AUTO SCHOOL. (See Instruction adv.)

WANTED—UPHOLSTERER, EXPERIENCED, GOOD pay, steady work for the right man. Call today. 702 SAN FERNANDO ST.

WANTED—EXPERIENCED BOY WITH WHEEL; LIGHT work. $6. PACIFIC ENGRAVING CO., 627 S. Broadway.

WANTED — A THOROUGHLY EXPERIENCED soliciting salesman, good appearance. Address K, box 125, TIMES OFFICE.

WANTED — EXPERIENCED PORTRAIT CANvasser to handle good proposition. Call 28062 and make appointment.

WANTED—BOY WITH BICYCLE; EXCELLENT opportunity for advancement. Apply 309 METROPOLITAN BLDG.

WANTED—TINNER, MAN FAMILIAR WITH THE installation of gas furnaces. Apply 1243 S. OLIVE.

WANTED—SEVERAL BUSHELMEN, GOOD SALary, steady position. Apply second floor, 618 S. SPRING, 10:00.

WANTED—LAUNDRY AND DELIVER CLERK with good city references. Address K, box 122, TIMES OFFICE.

WANTED — YOUNG MAN AS ASSISTANT TO traveling demonstrator. Apply ROOM 41, 341½ Spring st.

WANTED—GOOD, RELIABLE BOY WITH WHEEL to work about shop; $8 per week to start. Apply Friday, 8 a.m. 629 S. BROADWAY.

WANTED—FEEDER, ONE WHO UNDERSTANDS setting type. ROYAL PRINTING CO., 120½ S. Spring.

WANTED—A LABORER, 8 O'CLOCK THIS morning, 2201 RAYMOND AVE., to spade up lawns.

WANTED—FIRST-CLASS MACHINIST ON CRANK, lathe and planer only. Address P.O. BOX 706, Los Angeles.

WANTED—CUTTER ON HOUSE DRESSES AND aprons. Apply A, D, EDWARDS & SON, 341 Wall.

WANTED—CARPENTER FOR ONE DAY'S WORK at Venice. Pay $3. 203 I. W. HELLMAN BLDG., 9:30 a.m.

WANTED — BRICKLAYER. —ECHO PARK AVE. and SUNSET BLVD. About week's work. Start Saturday morning.

WANTED—FREE FARE; BRIDGE CARPENTERS, $3.50 day; carpenter's helpers, $2.50 day. Call 134 E. SECOND.

WANTED—MACHINE MINER, $4.00 DAY. CALL 134 E. SECOND.

WANTED — WATCHMAN; RELIABLE, MIDDLEaged or elderly man. 935 S. MAIN ST.

WANTED—SHEET-METAL WORKER, MANUFACturing work. 181 SAN PEDRO ST.

WANTED—FIRST-CLASS COAT MAKER, $9 AND up. WILLIAM MARCUS, 512 S. Broadway.

WANTED—FIRST-CLASS MOULDER FOR BRASS foundry. 219 S. MAIN ST.

WANTED—TWO HUSKY MACHINIST HELPERS, $10 per week. Apply 205 N. Los Angeles.

WANTED—POLISHER AND BUFFER. BOYLE MFG. CO., 1151 Santa Fe ave.

WANTED—BOY WITH WHEEL. APPLY E. J. SHATTUCK CO., 432 Wall st.

WANTED—SOLICITORS, COMMISSION BASIS. 801 HIGGINS BLDG.

WANTED—TAILORS ON MEN'S COATS. APPLY 223 WEST SECOND. Room 220.

WANTED — TAILOR. GOOD BUSHELMAN AND presser. 2566 W. PICO. West 1772.

WANTED—FIRST-CLASS COAT MAKER. APPLY 618 S. SPRING, fifth floor.

WANTED—UNDER PRESSER, 427 S. MAIN, ROOM 6.

WANTED—MANAGER FOR REAL ESTATE OFfice. Call between 10 and 3. 1342 W. 16TH ST.

WANTED—A TONCE, FIRST-CLASS FURNITURE finisher. BAKER & CHILSON, Pasadena.

WANTED—10 MEN FOR FOLDING CIRCULARS. Apply NATL. LETTER CO., 911 S. Grand.

WANTED—GOOD COATMAKER AT ONCE. DIEFENBACH, the Tailor, Oxnard Cal.

WANTED—EXPERIENCED TINNER AND FURnace man. Call at 1224 S. FIGUEROA.

WANTED—FIRST-CLASS COAT MAKER AT ONCE, $9 for sacks. TAFT TAILORING CO., Taft, Cal.

WANTED—Help, Male and Female. (Investment Required.)

WANTED—ANY INTELLIGENT PERSON, ABLE to write good business letter. An opportunity to start profitable mail order business in home or office; good weekly returns when started; can be managed in spare time, or as side line. Gross rapidly. Send for particulars today. NIAGARA, Dept. 803, Lockport, N. Y.

WANTED—SALESMAN SELL AUTO OWNERS DIrect, appliance of absolute necessity to every car; big profit; good, clean, quick money getter. Exclusive territory. THOMAS, Bdwy. 5636. Home 60404.

WANTED—MEN FOR NEW FACTORY, $3.50 TO $5 per day; permanent positions to right men. Must invest $10 per month for five months. Hollywood car to gates avs., then north past Film Studio to 4107 Sunset Drive. A. CARTER.

WANTED—Help, Female.

Space is not given under this heading to advertisements soliciting business patronage.

WANTED—AT HAMBURGER'S:
SALESWOMEN. THOROUGHLY EXPERIENCED IN SELLING AND ORIGINATING TABLE FAVORS AND DECORATIONS. APPLY SUPT.'S OFFICE, BEFORE 11 A.M.

WANTED — TELEPHONE OPERATOR AND OFfice assistant; must be able to handle both boards; $40 to start; good opportunity. Call early. AGENCY, 620 Breckman Bldg.

WANTED—MAID FOR GENERAL HOUSEWORK, no objection to colored help; 4 adults. 1558 HATWORTH AVE., Hollywood. Laurel Canyon car.

WANTED—Help, Female.

NOTICE.
Space is not given under this heading to advertisements soliciting business patronage.
The Times uses every reasonable precaution to exclude false and fraudulent advertising from its columns. To this end, advertising patrons, as well as those who answer Times advertisements, are requested to report the receipt of improper communications to The Times Legal Department.

WANTED—FIRST-CLASS COAT AND SUIT SALESWOMEN. MUST BE THOROUGHLY EXPERIENCED; BEST SALARIES; PERMANENT POSITION. APPLY SUPERINTENDENT, BEFORE 10 A.M., TODAY. PALAIS DE MODES, 735 S. BROADWAY.

WANTED—COOK, GIRLS' SCHOOL, $45; SECOND cook, country house, $35; second maid, some laundry, country, $35, nice place; second maid, Hollywood, $35; another, city, $40; second maid, girls' school, $25; high class boarding house, $50; colored man cook, small hotel, $12 week; family cook, Oak Knoll, $40, prefer young Scandinavian; housegirl, Pasadena, $40; another employer here; another, San Fernando, $45; housegirl, 3 adults, Glendora, $40; cook and downstairs, Redlands, $40; other nice country places; competent housewirls, city, $35 to $45; maids, $25; cook, $35, Hollywood; cook, $40, Altadena, $5 week, car fare; cook and butler, city, $75. MRS. PATTEN'S EMPLOYMENT OFFICE, 218 S. Hill.

WANTED—
HAWLEY EMPLOYMENT COMPANY,
Elizabeth Kelliher, Mgr.,
254 South Broadway.
Family cooks, city, $45; ranch cook, Pasadena, German, $40; man and wife, gardener and cook, family, Pasadena, $70; cook, ranch, 2 to 4 people, $35; cook, ranch, 3 men, $30; month; nurse, city, $25; waitress, institution, city, $40, room and board; waitress, small restaurant, city, $20 and found; kitchen woman, city, $7 week; general housemaids, city and country, $25 to $40.

WANTED—PERMANENT POSITION FOR COMpetent lady stenographer with general office experience, who is tactful and resourceful and can be of real assistance to a busy man. Must be accurate and speedy at shorthand and typewriting. Half day only. State experience, salary and telephone. Don't answer unless you can absolutely meet these requirements. Address K, box 471, TIMES BRANCH OFFICE.

WANTED—CURATEUR! SUCCESS IS WITHIN your grasp. Our business, 1B, increases; we need personal assistance after graduation. will place you above the masses of inefficient. Board, room and full time, $17 per week. FRANK C. MACKAY, Mgr., Employment Dept., Mackay Business College, 9069 Main st. See Instruction Adv.

WANTED—
Thoroughly experienced shoe saleswomen.
BULLOCK'S.

WANTED—HIGH-CLASS STENOGRAPHER, 24-28; must be neat and experienced in meeting business public; thoroughly familiar with general office details, and capable of handling women; starting salary $90 per month. Call at once, 1:30 to 2:30, HUTCHINSON, REFERENCE ASSOCIATION (Agency.) 702 Spring, room 221.

WANTED — TUCKER'S EMPLOYMENT AGENCY, 325½ S. Spring, 2nd floor, wiring apartments, houses and institutions; cooks, waitresses, all kinds hotels, cafes, restaurants, city and country; chambermaids, kitchen women; cook, institution, $45, found, all kinds hotel, restaurant help. TUCKER'S.

WANTED—PLACES COOKING AND DOWNstairs, $40; 2 adults, Swedish, general work, $40; another, 3 adults, German, $30; 2 adults, $40 and $45; 2 and mixed work, $30; 2 adults, housework, $25, $35; young girl to assist. BONDED SERVICE CO., 450 S. Broadway, room 31.

WANTED — STUDENTS TO JOIN OUR NIGHT classes in (rapid and Pitman Shorthand, penmanship and bookkeeping; also advanced and call salesmanship; 12 weeks, $12. THE SAWYER BUSINESS TRAINING SCHOOL, 422-423 Douglas Bldg. Sixth, between Hill and Olive. F6390; Main 1775. (See Inst. Adv.)

WANTED—
Bright, neat appearing young lady book-keeper, preferably with wholesale grocery experience. Starting salary $15 per week.
EDUCATIONAL EXPERT COMPANY (Agency,)
704-705 Haas Bldg.

WANTED—STENOGRAPHER, FIRST-CLASS IN every particular. Must be accurate and speedy. Give experience, salary expected and telephone number. Address TK, box 362, TIMES BRANCH OFFICE.

WANTED—EXPERIENCED STENOGRAPHER AND book-keeper, pleasant work and office, wages $15 per week. Write me to-day and advertising agency, experience, condition of health, references, whether now employed and phone number. Box 1345.

WANTED—RESPONSIBLE PERSON TO CARE for child 4 years old three afternoons week from 12:15 until 6:15, regular employment, wages $15. Must live in Hollywood. 7258 HOLLYWOOD BLVD.

WANTED—A GIRL TO ASSIST WITH HOUSEwork. Good home for right girl in family of two; permanent home for right party, with a beautiful sunny room; three adults. Phone WEST 4170 or WEST 2488.

WANTED—
Experienced power machine operators for knit underwear. Apply Superintendent,
CALIFORNIA UNDERWEAR MILLS,
822 Wall street.

WANTED—MOTHERLY WOMAN, CAPABLE OF handling boys; references required; to educate and possess sound judgment, also have good housekeeping ability; wages $40 a month. Phone MAIN 8460, early Friday morning, or address K, box 124, TIMES OFFICE.

WANTED—CAFE CHECKER AND CASHIER, PASTry cook, 2 chambermaids, 2 restaurant waitresses, 2 chambermaids. Address K, box 127, TIMES BRANCH OFFICE.

WANTED — LADIES, GOOD OPPORTUNITY, learn beauty culture free, Leader College, 229 Mercantile Place.—MRS. HARRIS. (See add. to learn trades.)

WANTED — LADIES LEARN BEAUTY CULTURE. Our diploma means success. Illustrated booklet. MACDONALD'S HAIRDRESSING COLLEGE, 204 Mercantile Place. (See Inst. adv.)

WANTED—MOVIE PEOPLE FOR TELAKE BEAUTY CULTURE. Learn our composition. FLORENTINA HAIRDRESSING COLLEGE, oldest, largest, 227 Mercantile Place. See "Learn Trades."

WANTED—WOMEN FOR CANNERY WORK. APply CALIFORNIA FRUIT CANNERS' ASSOCIATION, 900 MACY ST. TAKE BROOKLYN AVE. CAR TO BLOCK.

WANTED—HOUSEKEEPER FOR SMALL APARTment house; give experience, references and salary wanted. Address H, box 70, TIMES OFFICE.

WANTED—MIDDLE AGED WIDOWER WITHOUT family wants housekeeper under 25, who is in need of good home, small wages. Address K, box 121, TIMES OFFICE.

WANTED—WOMAN TO DO HOUSEWORK ON ranch, 3 adults in family. Call Friday morning, 160 S. OLIVE ST.

WANTED—COLORED WOMAN, LOTS OF GENeral housework. Call COLEMAN'S, the old reliable. Broadway 2106.

WANTED—YOUNG GIRL FOR HOUSEWORK IN family, wages $12. Address K, box 22, TIMES OFFICE.

WANTED—YOUNG WHITE GIRL ACCUSTOMED to children to assist with general housework. No laundry. WEST 5902.

WANTED—15 GIRLS TO FOLD CIRCULARS. Call today ready for work. 341 S. LOS ANGELES ST.

WANTED—YOUNG GIRL TO LEARN KODAK FINishing; good chance; small salary to start. MRS. C. J. BRYAN 320½ S. Broadway.

WANTED—$20 MONTH. MIDDLE-AGED WOMAN for general housework; 6 in family. No laundry. Phone before 10 o'clock. SOUTH 4488.

WANTED—WHITE WOMAN IN FAMILY OF 3 adults, to help home night, live near. HOLLYWOOD PHONE 590740.

WANTED—RELIABLE WOMAN TO ASSIST WITH general housework and care of 3 children; no washing. $25. Phone HOLLYWOOD 1389.

WANTED—YOUNG GIRL FOR COOKING AND general housework; no laundry. $20. Phone 555801. 2983 SUNSET PLACE.

WANTED — STENOGRAPHER AND BOOK-KEEPer, young woman for afternoons. 728 SOUTH OLIVE ST.

WANTED—WOMAN TO DO LIGHT HOUSEWORK and infant's washing few hours every day; good pay. 3881½ WOODLAWN AVE. Maplewood car.

WANTED—A GIRL FOR GENERAL HOUSEWORK; wages $30 per month. Call at 215 S. MANHATTAN PLACE.

WANTED—FINISHER AND BUTTON-HOLE MAKER. Apply room 42. 432 S. MAIN.

WANTED — GIRL FOR GENERAL HOUSEWORK. Phone 53873.

WANTED—CHAMBERMAID, (COLORED, ONE preferred.) Call before 9 o'clock. 1000 S. HOPE.

WANTED—WOMAN FOR HOUSEWORK, MUST be good plain cook. 1001 W. 8TH.

WANTED—GIRL FOR GENERAL HOUSEWORK. Apply room 42. 432 S. MAIN.

WANTED—A MIDDLE-AGED WOMAN TO ASSIST a mother; $20. PHONE 52962.

WANTED—MAID FOR GENERAL HOUSEWORK. Family of two; no laundry. 560222.

WANTED — TAILORESS TO WORK ON COATS. BIEHL, Men Tailor, 729 South Broadway.

WANTED—Help, Male and Female.

Space is not given under this heading to advertisements soliciting business patronage.

WANTED—HOTEL CLERK, MUST HAVE EXPERIence in the city, good salary; cook for private family, prefer Swedish, $35; stenographer, $9; janitor for apartment-house, $50; cafeteria girls, $8; bus boys, $8; hotel work, $7 and meals. See MRS. MAHONEY, 315 Washington Bldg.

WANTED — HOUSE-TO-HOUSE SOLICITORS. 270 WILCOX BLDG.

WANTED—Help, Male and Female. (Instruction Course.)

WANTED—BOYS AGE 8 TO 12 INTERESTED IN

Classified Liners.

...TED— Furniture.

...—SECOND-HAND FURNITURE FOR S... ...ell BROADWAY 827—ADOBE.

...—SECOND-HAND FURNITURE, $25 ...ash prices. Call us before you sell ...ere. ...

...— IF YOU HAVE FURNITURE FOR ...ell PHONE us; we pay cash. ...

...—FANCY DESIRES TO PURCHASE 3 OR ...ome of furniture. PHONE 82696.

...—GOOD FURNITURE AND RUGS CAN ...ere, mohair, 77270; VERMONT 6108.

...—HIGHEST PRICE PAID FOR SECOND ...furniture and household goods. 3834...

...T— Furnished Rooms.

...THE MOUNTVIEW, LOW RATES ...pleasant and comfortable home ...FIFTH AND HOPE STREETS.

...CLEAN PLEASANT CLOSE-IN 4- ...$8; upper and lower. 1226 SEN...

...ROOM CHOICE MODERN FUR... ...furniture flats. 126 SANTA BAR...

...ROOM MODERN UPPER FLAT NEAR ...only $16.50 per month. PHONE ...

...NICE 2613 GRIFFITH AVE. ...LARGE, SUNNY, FURNISH APARTMENT. ...HOLLYWOOD, WILL RENT 5 ROOMS TO SMALL ...FAMILY. $25. EXCEPTIONAL OPPORTUNITY. ...HALTES, 1719 N. MANSFIELD. PHONE 59447.

...TO LET—PARODIA APARTMENTS 944 W. 6TH. ...Sigis and double apartments with baths, $15 ...to $25 per month; easy walking distance. F0388, ...MAIN 7424.

...TO LET—WAVERLY APARTMENTS, 1324 BOND ...97. Sleeping porches, private bath, private ...phones; modern, vacuum cleaned, bright, cosy, ...close in. Pico car. $16 up.

...TO LET "HOTEL WINDERMERE, BY THE ...Sea." First-class American plan hotel, prefer... ...looking the sea and facing Lincoln Vista Park, ...Ocean ave., Santa Monica.

...TO LET—LOOK AT 534 S. WESTLAKE AVE., ...for your winter apartment-house; no fog, pure ...air, large porches and amusement-room.

...TO LET—A PLEASANT 4-ROOM APARTMENT ...and bath, centrally located. 1714 S. VER...MONT AVE. 72774.

...TO LET—$15 TO $30. CALIZONA APARTMENTS, ...925 East Washington st., nicely furnished 2 ...and 3-room, modern apartments. PHONE 20926.

...TO LET — GRACE APARTMENTS, WESTLAKE ...near First Church, reasonable. 1212 BONNIE ...BRAE. Wilshire 2080. 52963.

...TO LET—VISABEL APARTMENTS. ...Modern; steam heated. Reasonable. 130 S. ...FLOWER.

...TO LET—$3-$3.50 WEEK, GLADSTONE APART... ...MENTS, 500 East Pico. Clean, homelike, ...shower baths.

...TO LET—LOUVRE APARTMENTS, 926 E. WASH... ...ington. Modern; reasonable rates, garage, ...SOUTH 1204. 24742.

...TO LET—FURNISHED APARTMENT AND SINGLE ...rooms. Rent reasonable. 1115 S. FIGUEROA.

...TO LET—ROBINSON APARTMENTS, 923 SOUTH ...UNION, modern, sunny apartments, modern ...conveniences. Westlake district.

...TO LET—ST. REGIS, 237 S. FLOWER, NEAR ...business district, attractive building, clean, ...quiet. $14.50-$16.50; $8.50-$5.00 week.

...TO LET—ROSE APARTMENT, 706 CALIFORNIA ...st. Elegant "homelike" 3-room suites, private ...baths. $3.75 per week.

...TO LET— LELAND APTS., ...743 South Burlington. ...Single apartments, steam heat, janitor service.

TO LET— Apartments, Furnished.

...TO LET—UNFURNISHED THREE OR 5 LARGE ...sunny rooms, modern, oak floors, built-in beds, ...enamel finish, running hot water, Garland ...heehood, close-in. Adults. Take Crown hill ...car to Belmont. Walk 1 block south. 1210 ...WEST FOURTH ST.

...TO LET—1824-26 S. HOPE ST., 22 ROOMS, UN... ...furnished, divided into 6 apartments; now be... ...repainted, repapered and put in with all ...modern plumbing; close to Polytechnic School; ...low rent. Apply G. W. NEAL, 121 W. 10th st. ...Main 60 and 58566.

...TO LET—$15 AND $18. SWELL NEW APART... ...ments, three rooms and bath, hot water, hard... ...wood floors, two built-in beds, cupboards, ...buffet, dresser, etc. Adults only. Grand ave. ...car. Bell court and apartments. Phone 28217. ...726 WEST 47TH ST.

...TO LET — BRICK, NEW BUILDING, TWO ...rooms, kp, private bath; $6; worth $30. 41280.

...TO LET — 3-ROOM MODERN UNFURNISHED ...apartment, well beds, bath. 1700 MAPLE AVE.

HOTELS, ROOMING HOUSES— Lodging, Day or Week.

...TO LET—HOTEL MERCER, 1347 S. HILL. OUT... ...side rooms, private phones, bath, billiard-room, ...auto space; $2 to $5 week. MAIN 6012—A5078.

...TO LET—HOTEL MERCER, 1347 S. HILL. OUT... ...side rooms, private phones, bath, billiard-room, ...auto space; $3 to $5 week. MAIN 6012—A5078.

TO LET— Rooms and Board.

...TO LET— ROOM AND BOARD AT DENISHAWN. ...Beautiful large rooms with sleeping porch, will ...accommodate four or six young women, lovely ...home for refined people; prices reasonable. Phone ...MRS. HAMILTON 10945, Main 8040.

...TO LET—BELLEVUE TERRACE HOTEL, SIXTH ...AND PREEBORN. ROOMS, $2 PER WEEK UP. ...WITH BOARD, $6 UP. LARGE SUNNY ROOMS, ...GARAGE, WALKING DISTANCE. POOLROOM, GA... ...RAGE. CHILDREN WELCOME. M. 446 F6392.

...TO LET—A FEW SELECT GUESTS CAN OB... ...tain room and board in a beautiful private ...home in Wilshire district, best car, garage and ...every comfort; references exchanged. 500 S. ...ARDMORE AVE.

...TO LET—LARGE FRONT ROOM, BEAUTIFUL ...furnished private home, near park; excellent ...table; continuous hot water, 15 minutes from ...Broadway. Western ave. car. 2042 WILSHIRE ...BLVD.

...TO LET—SUITE OF ROOMS, FOR 2 OR 3, ...nicely furnished, private bath, shower, re... ...ading porch, near Westlake Park. Board if de... ...sired. Garage. 53382.

...TO LET—NEWLY FURNISHED ROOMS, SUIT... ...able for one or two, private boarding-House, ...Westlake district; rent reasonable. Phone WIL... ...SHIRE 1945. 1040 Orange.

...TO LET—ROOM AND BOARD FOR ONE OR TWO ...gentlemen in private home, with all home com... ...forts, with piano and garage; sleeping porch; ...reasonable. 827 VALENCIA. 52906.

...TO LET—LARGE FRONT ROOM WITH PRI... ...vate bath and sleeping porch, suitable for 2 ...or 3 persons; terms very reasonable. 949 WEST ...LAKE AVE. Phone 53094.

...TO LET—IN THE WESTLAKE DISTRICT, 952 S. ...LAKE ST., in elegantly furnished home, nice ...room with bath; excellent home cooking; private ...family. Opportunity to learn the Spanish language.

...TO LET — 916 WESTLAKE. LARGE ROOM, ...handsomely furnished, with board, for two ...twin beds; for two gentlemen; sleeping porch; $95 ...per month. 556890.

...TO LET — 2 SUNNY ROOMS, BEST TABLE ...board, furnace heat, Westlake district, private ...family. 1138 GRAND VIEW. 52132.

...TO LET—ROOM WITH SLEEPING PORCH, PRI... ...vate home, southwest; bath, phone, tennis, ...garage; best home cooking. WEST 2246.

...TO LET—NICE ROOMS WITH BOARD. WALK... ...ing distance. Prices reasonable. 1150 WEST ...8TH ST.

...TO LET—LARGE BRIGHT AIRY WELL FUR... ...nished room with first-class board. 1033 WEST ...LAKE AVE. 54279.

...TO LET—WANT BUSINESS COUPLE OR GENTLE... ...men to room and board in nice home. No ...other boarders. VERMONT 3807.

...TO LET—BY REFINED SPANISH FAMILY, ...room, board, Westlake district, piano, walking ...distance. 1133 INGRAHAM. Broadway 5041.

...TO LET — GOOD ROOMS, BEST TABLE, LOW ...summer rates. NOTTINGHAM, 918 W. 8th st. ...A2491, Main 7017.

...TO LET—ROOM AND BOARD; GENTLEMAN PRE... ...ferred; walking distance. 1220 ORANGE.

...TO LET—ROOM AND BOARD, ONE OR TWO LA... ...dies, in nice private home; very reasonable. 218 ...W. 17TH. Apt. F. Near St. Vincent's.

...TO LET—ROOM AND BOARD FOR LADY, RESI... ...dence 2231 W. 29TH. Phone 71825.

...TO LET—PLEASANT ROOM WITH BOARD, $5 ...weekly. Westlake. 746 S. CORONADO. 52291.

TO LET— Rooms and Board for Children.

...TO LET—WILL BOARD ONE OR TWO CHIL... ...dren, with large clean home, price very reason... ...able. Maple ave. car to Miles st. 4113 WALL ...STREET.

TO LET— Unfurnished Houses.

...TO LET—$18, 6-ROOM MODERN COTTAGE, EX... ...cellent condition, nice yard, 3220 S. HOOVER. ...$20, 6-room cottage, good condition, 1352 S. ...GRAND AVE. 65888.

...TO LET—WILL LEASE TO A GOOD TENANT, A ...nice little house, with acre of ground, located ...Owens Park Heights; low rent. ...F2206. E. A. JOHNSON. Main 5507.

...TO LET—BEAUTIFUL 9-ROOM UNFURNISHED ...house, 901 E. 47th st., one-fourth block from ...South Park car line, $30, including water; suita... ...ble for two families. Owner in rear.

...TO LET—BUNGALOW OF 5 ROOMS AND BATH, ...large yard and garage, 2521 W. 27th st. Take ...Wood Adams car. Rent $14. Apply 243 SOUTH ...MAIN ST. Key next door.

...TO LET—HOUSE 6 ROOMS, LARGE CORNER ...lot, 1708 W. 35th st. Rent $12 month. Also ...nice 5-room house, $8 month including water. ...See owner. R. VERCH, 443 Bradbury Bldg. a

...TO LET—MODERN SIX-ROOM BUNGALOW AND ...garage, $20 per month; will sell for $3250; ...easy terms. 1276 W. 25TH ST. Key next door ...west.

...TO LET—"IE WAYSIDE INN," FIREPROOF ...steam heat, private baths, single cots, $2.50 ...and $3.25 week. 133 W. 21ST ST. 24076. South ...23178.

...TO LET—WHEN IT RAINS AND YOU CAN'T GET ...home, you'll wish you had those fine $12.50 up ...steam-heated 900 E. ADAMS apartments. Fifteen ...minutes to Grand ave. car.

...TO LET—LIANA APARTMENTS, 225 W. 25TH ST. ...Positively one of the best-furnished, best-man... ...aged house in city, regardless of its low prices.

...TO LET—VERY DESIRABLE FURNISHED APART... ...ment; adults only; close in; $3 per week. 119 ...E. 21ST.

...TO LET—4-ROOM BUNGALOW, RANGE, WATER ...paid. $10. Bath, electricity, newly painted. ...Apply 1521 E. VERNON. Phone South 1319.

TO LET— Unfurnished Houses.

...TO LET— JUST OPENED. ...BEAUTIFUL ...BROWN APARTMENTS. ...TEN MINUTES FROM BROADWAY. ...The most beautifully furnished, moderately ...priced two and three-room apartments in the ...city. Something entirely different. Furnished in ...the latest genuine mahogany and ivory enamel ...real furniture. Hardwood floors, built-in buffets, ...dressing rooms. Everything new throughout. Pri... ...vate telephones in each apartment. Just a few ...vacancies. Rates include telephone, light, heat, ...laundry and janitor service. Grand ave. car to ...26th st. 26729.

...TO LET—

APARTMENTS.

...FURNISHED APARTMENTS FROM $15 ...TO $50, UNDER OUR OWN MANAGE... ...MENT. SERVICE AND CLEANLINESS ...GUARANTEED.

...WRIGHT-CALLENDER-ANDREWS CO., ...Ground floor, 403 S. Hill. Ground floor.

...10745. Main 8040.

...TO LET—THE LARCHMONT APARTMENTS. ...106 E. Washington st., 2 and 3-room apart... ...ments, beautiful and homelike, steam heat, com... ...bination shower and tub baths, unlimited hot ...water, day and night telephone service, elegantly ...furnished lobby and ballroom, billiard table, ...tennis court and roof garden; only furnished ...apartments in the city for the price.

...TO LET—QUIET YOUNG MAN WRITER, HAVING ...LARGE, SUNNY, FURNISHED APARTMENT, ...HOLLYWOOD, WILL RENT 5 ROOMS TO SMALL ...FAMILY. $25. EXCEPTIONAL OPPORTUNITY. ...HALTES, 1719 N. MANSFIELD. PHONE 59447.

...TO LET—PARODIA APARTMENTS 944 W. 6TH. ...Sigis and double apartments with baths, $15 ...to $25 per month; easy walking distance. F0388, ...MAIN 7424.

...TO LET—WAVERLY APARTMENTS, 1324 BOND ...97. Sleeping porches, private bath, private ...phones; modern, vacuum cleaned, bright, cosy, ...close in. Pico car. $16 up.

...TO LET "HOTEL WINDERMERE, BY THE ...Sea." First-class American plan hotel, prefer... ...looking the sea and facing Lincoln Vista Park, ...Ocean ave., Santa Monica.

...TO LET—LOOK AT 534 S. WESTLAKE AVE., ...for your winter apartment-house; no fog, pure ...air, large porches and amusement-room.

...TO LET—A PLEASANT 4-ROOM APARTMENT ...and bath, centrally located. 1714 S. VER...MONT AVE. 72774.

...TO LET—$15 TO $30. CALIZONA APARTMENTS, ...925 East Washington st., nicely furnished 2 ...and 3-room, modern apartments. PHONE 20926.

...TO LET — GRACE APARTMENTS, WESTLAKE ...near First Church, reasonable. 1212 BONNIE ...BRAE. Wilshire 2080. 52963.

...TO LET—VISABEL APARTMENTS. ...Modern; steam heated. Reasonable. 130 S. ...FLOWER.

...TO LET—$3-$3.50 WEEK, GLADSTONE APART... ...MENTS, 500 East Pico. Clean, homelike, ...shower baths.

...TO LET—LOUVRE APARTMENTS, 926 E. WASH... ...ington. Modern; reasonable rates, garage, ...SOUTH 1204. 24742.

...TO LET—FURNISHED APARTMENT AND SINGLE ...rooms. Rent reasonable. 1115 S. FIGUEROA.

...TO LET—ROBINSON APARTMENTS, 923 SOUTH ...UNION, modern, sunny apartments, modern ...conveniences. Westlake district.

...TO LET—ST. REGIS, 237 S. FLOWER, NEAR ...business district, attractive building, clean, ...quiet. $14.50-$16.50; $8.50-$5.00 week.

...TO LET—ROSE APARTMENT, 706 CALIFORNIA ...st. Elegant "homelike" 3-room suites, private ...baths. $3.75 per week.

...TO LET— LELAND APTS., ...743 South Burlington. ...Single apartments, steam heat, janitor service.

TO LET— Apartments, Unfurnished.

...TO LET—UNFURNISHED THREE OR 5 LARGE ...sunny rooms, modern, oak floors, built-in beds, ...enamel finish, running hot water, Garland ...heehood, close-in. Adults. Take Crown hill ...car to Belmont. Walk 1 block south. 1210 ...WEST FOURTH ST.

...TO LET—1824-26 S. HOPE ST., 22 ROOMS, UN... ...furnished, divided into 6 apartments; now be... ...repainted, repapered and put in with all ...modern plumbing; close to Polytechnic School; ...low rent. Apply G. W. NEAL, 121 W. 10th st. ...Main 60 and 58566.

...TO LET—$15 AND $18. SWELL NEW APART... ...ments, three rooms and bath, hot water, hard... ...wood floors, two built-in beds, cupboards, ...buffet, dresser, etc. Adults only. Grand ave. ...car. Bell court and apartments. Phone 28217. ...726 WEST 47TH ST.

...TO LET — BRICK, NEW BUILDING, TWO ...rooms, kp, private baths; $6; worth $30. 41280.

...TO LET — 3-ROOM MODERN UNFURNISHED ...apartment, well beds, bath. 1700 MAPLE AVE.

HOTELS, ROOMING HOUSES— Lodging, Day or Week.

...TO LET—HOTEL MERCER, 1347 S. HILL. OUT... ...side rooms, private phones, bath, billiard-room, ...auto space; $2 to $5 week. MAIN 6012—A5078.

...TO LET—HOTEL MERCER, 1347 S. HILL. OUT... ...side rooms, private phones, bath, billiard-room, ...auto space; $3 to $5 week. MAIN 6012—A5078.

TO LET— Rooms and Board.

...TO LET— ROOM AND BOARD AT DENISHAWN. ...Beautiful large rooms with sleeping porch, will ...accommodate four or six young women, lovely ...home for refined people; prices reasonable. Phone ...MRS. HAMILTON 10945, Main 8040.

...TO LET—BELLEVUE TERRACE HOTEL, SIXTH ...AND PREEBORN. ROOMS, $2 PER WEEK UP. ...WITH BOARD, $6 UP. LARGE SUNNY ROOMS, ...GARAGE, WALKING DISTANCE. POOLROOM, GA... ...RAGE. CHILDREN WELCOME. M. 446 F6392.

...TO LET—A FEW SELECT GUESTS CAN OB... ...tain room and board in a beautiful private ...home in Wilshire district, best car, garage and ...every comfort; references exchanged. 500 S. ...ARDMORE AVE.

...TO LET—LARGE FRONT ROOM, BEAUTIFUL ...furnished private home, near park; excellent ...table; continuous hot water, 15 minutes from ...Broadway. Western ave. car. 2042 WILSHIRE ...BLVD.

...TO LET—SUITE OF ROOMS, FOR 2 OR 3, ...nicely furnished, private bath, shower, re... ...ading porch, near Westlake Park. Board if de... ...sired. Garage. 53382.

...TO LET—NEWLY FURNISHED ROOMS, SUIT... ...able for one or two, private boarding-House, ...Westlake district; rent reasonable. Phone WIL... ...SHIRE 1945. 1040 Orange.

...TO LET—ROOM AND BOARD FOR ONE OR TWO ...gentlemen in private home, with all home com... ...forts, with piano and garage; sleeping porch; rea... ...sonable. 827 VALENCIA. 52906.

...TO LET—LARGE FRONT ROOM WITH PRI... ...vate bath and sleeping porch, suitable for 2 ...or 3 persons; terms very reasonable. 949 WEST ...LAKE AVE. Phone 53094.

...TO LET—IN THE WESTLAKE DISTRICT, 952 S. ...LAKE ST., in elegantly furnished home, nice ...room with bath; excellent home cooking; private ...family. Opportunity to learn the Spanish language.

...TO LET — 916 WESTLAKE. LARGE ROOM, ...handsomely furnished, with board, for two ...twin beds; for two gentlemen; sleeping porch; $95 ...per month. 556890.

...TO LET — 2 SUNNY ROOMS, BEST TABLE ...board, furnace heat, Westlake district, private ...family. 1138 GRAND VIEW. 52132.

...TO LET—ROOM WITH SLEEPING PORCH, PRI... ...vate home, southwest; bath, phone, tennis, ...garage; best home cooking. WEST 2246.

...TO LET—NICE ROOMS WITH BOARD. WALK... ...ing distance. Prices reasonable. 1150 WEST ...8TH ST.

...TO LET—LARGE BRIGHT AIRY WELL FUR... ...nished room with first-class board. 1033 WEST ...LAKE AVE. 54279.

...TO LET—WANT BUSINESS COUPLE OR GENTLE... ...men to room and board in nice home. No ...other boarders. VERMONT 3807.

...TO LET—BY REFINED SPANISH FAMILY, ...room, board, Westlake district, piano, walking ...distance. 1133 INGRAHAM. Broadway 5041.

...TO LET — GOOD ROOMS, BEST TABLE, LOW ...summer rates. NOTTINGHAM, 918 W. 8th st. ...A2491, Main 7017.

...TO LET—ROOM AND BOARD; GENTLEMAN PRE... ...ferred; walking distance. 1220 ORANGE.

...TO LET—ROOM AND BOARD, ONE OR TWO LA... ...dies, in nice private home; very reasonable. 218 ...W. 17TH. Apt. F. Near St. Vincent's.

...TO LET—ROOM AND BOARD FOR LADY, RESI... ...dence 2231 W. 29TH. Phone 71825.

...TO LET—PLEASANT ROOM WITH BOARD, $5 ...weekly. Westlake. 746 S. CORONADO. 52291.

TO LET— Rooms and Board for Children.

...TO LET—WILL BOARD ONE OR TWO CHIL... ...dren, with large clean home, price very reason... ...able. Maple ave. car to Miles st. 4113 WALL ...STREET.

TO LET— Unfurnished Houses.

...TO LET—$18, 6-ROOM MODERN COTTAGE, EX... ...cellent condition, nice yard, 3220 S. HOOVER. ...$20, 6-room cottage, good condition, 1352 S. ...GRAND AVE. 65888.

...TO LET—WILL LEASE TO A GOOD TENANT, A ...nice little house, with acre of ground, located ...Owens Park Heights; low rent. ...F2206. E. A. JOHNSON. Main 5507.

...TO LET—BEAUTIFUL 9-ROOM UNFURNISHED ...house, 901 E. 47th st., one-fourth block from ...South Park car line, $30, including water; suita... ...ble for two families. Owner in rear.

...TO LET—BUNGALOW OF 5 ROOMS AND BATH, ...large yard and garage, 2521 W. 27th st. Take ...Wood Adams car. Rent $14. Apply 243 SOUTH ...MAIN ST. Key next door.

...TO LET—HOUSE 6 ROOMS, LARGE CORNER ...lot, 1708 W. 35th st. Rent $12 month. Also ...nice 5-room house, $8 month including water. ...See owner. R. VERCH, 443 Bradbury Bldg. a

...TO LET—MODERN SIX-ROOM BUNGALOW AND ...garage, $20 per month; will sell for $3250; ...easy terms. 1276 W. 25TH ST. Key next door ...west.

...TO LET—"IE WAYSIDE INN," FIREPROOF ...steam heat, private baths, single cots, $2.50 ...and $3.25 week. 133 W. 21ST ST. 24076. South ...23178.

...TO LET—WHEN IT RAINS AND YOU CAN'T GET ...home, you'll wish you had those fine $12.50 up ...steam-heated 900 E. ADAMS apartments. Fifteen ...minutes to Grand ave. car.

...TO LET—LIANA APARTMENTS, 225 W. 25TH ST. ...Positively one of the best-furnished, best-man... ...aged house in city, regardless of its low prices.

...TO LET—VERY DESIRABLE FURNISHED APART... ...ment; adults only; close in; $3 per week. 119 ...E. 21ST.

...TO LET—4-ROOM BUNGALOW, RANGE, WATER ...paid. $10. Bath, electricity, newly painted. ...Apply 1521 E. VERNON. Phone South 1319.

TO LET— Furnished Houses.

...TO LET—

...HOUSES—FLATS, ...BUNGALOWS—APARTMENTS, ...FURNISHED AND UNFURNISHED, ...EVERY ONE WORTH LOOKING AT. ...COME DIRECT TO A RENTAL FIRM, ...FIND JUST WHAT YOU WANT ...WITH LEAST TROUBLE AND DELAY. ...FREE RENTAL BULLETIN—ISSUED WEEKLY. ...MAP OF CITY—INFORMATION. ...WRIGHT-CALLENDER-ANDREWS CO., ...403 S. Hill. Ground Floor. 403 S. Hill. ...Wright & Callender Bldg.

...TO LET—UNFURNISHED— ...UNFURNISHED ...HOUSES—BUNGALOWS—FLATS. ...ANYWHERE—ANY SIZE—ANY PRICE. ...OVER 2000 TO SELECT FROM. ...MANY BRAND NEW. ...THE COMBINED LISTINGS OF 60 AGENTS. ...FREE GUIDE BOOK TO CITY AND SUBURBS. ...BARKER BROS. BUREAU. ...FREE RENTAL INFORMATION. ...MAIN FLOOR. 724 S. BROADWAY.

...TO LET — 6-ROOM HOUSE, ALL MODERN IM... ...provements, in fine condition; new linoleum on ...kitchen, and bath; automobile garage, back porch; ...grape arbor, fruit trees, flowers and lawn; a good ...chicken-house and yard, also good shed, garden ...tools, lawn mower, hose, etc.; carpets on stairway ...and front bedroom; rent $20. First house from ...Moneta on 53d. Best service in the city. Ap... ...ply to OWNER, 244 W. 53d st.

...TO LET—DANDY MODERN 6-ROOM BUNGA... ...LOW, LOCATED IN ONE OF THE PRETTIEST ...SECTIONS; LARGE LOT; LARGE ...ROOMS; EXCELLENT CAR SERVICE; ...RENT ONLY $25. SEE OWNER AT GARAGE, 720 ...23RD AVE. AGENT ON CORNER OR CALL ...75217.

...TO LET—THREE BEAUTIFUL 6-ROOM BUNGA... ...LOWS, modern and well-furnished and Nor... ...mandie aves.; hardwood floors, built-in effects; $18 ...month; water free; garage. Make your selection. ...Grammar school within two blocks. ONLY CHAS. ...TIFAL, 1257 W. 20th st., or MATTHEWS, 429 ...Washington Bldg. Main 3325.

...TO LET—2-ROOM IRONED ST., PICO HEIGHTS, 20 ...minutes' ride from Broadway and Seventh st. ...Fine corner cottage, 5 rooms and bath; in A-1 ...condition; 2 blocks from car; only $20 to ...responsible tenant. Worth $25. OWNER, 3026 ...Central Bldg., 833 Sixth and Main sts. Main 7859. ...F3150.

...TO LET—5-LARGE-ROOM COTTAGE, 28TH ST., ...one-half block east of Main; excellent condition; ...nice large room suitable for light housekeeping; ...large inclosed yard for chickens or garden; $18 per ...month; water paid. PHONE 568787.

...TO LET—17-ROOM HOUSE, 300 FEET FROM ...Westlake Park. Adapted for rooming-house, pri... ...vate boarding-house, sanatorium, etc. Reasonable ...rent. 717 S. ALVARADO. Phones 61457 or Broad... ...way 6201.

...TO LET—WESTLAKE PARK, 628 S. ALVARADO ...—Newly furnished, 6-room modern bungalow; ...photographic studio, suitable for home and resi... ...dence; school, millinery, dressmaking; tea room. ...PHONE 59171.

...TO LET—BEAUTIFULLY FINISHED BUNGALOWS, ...4, 5 and 6 rooms; high, rolling ground; parked ...walks; pure water, lawn, garden, gas, elec... ...tricity; garage; 5c fare; mountain air. 64196, ...BROADWAY 1941.

...TO LET—$10. IN BEAUTIFUL HIGHLAND ...Park, attractive bungalow, 4 rooms, large ...screened sleeping porch, all modern conveniences, ...5609 ALHAMBRA. Owner, CHARLES H. MATTING... ...LY, Attorney, 421-2 Stimson Bldg. Both phones.

...TO LET—COSY 5-ROOM HOUSE, BATH, LIV... ...ing room, hardwood floors, mantel, gas stove; ...much fruit, reasonable. 1254 PARK TERRACE. ...Phone 558371. Close in.

...TO LET—UNFURNISHED HOUSE, 7 ROOMS, ...modern, newly renovated; close to two car lines; ...off at Stephenson ave., $16 month. Water paid. ...BOYLE 6305.

...TO LET — HOUSE, 3 ROOMS, ALL IMPROVE... ...MENTS; newly papered and painted; only $10. ...water paid. 5606 Western ave., Phone Main 6691, ...ask for MR. HENERY.

...TO LET—MODERN 6-ROOM BUNGALOW, ALL ...conveniences, near cars, southwest, $18; an... ...other, $20; either worth $25. R. D. LIST, 1021 ...Security Bldg. Main 8870.

...TO LET—5-ROOM MODERN HOUSE, SLEEPING ...porch, 961 RAMPART, corner Wilshire. Fur... ...nished or unfurnished.

...TO LET—6-ROOM HOUSE SUITABLE FOR ...roomers, surroundings good; reference re... ...quired. 1442 W. 24TH ST.

...TO LET—ALHAMBRA, 1 VEGA ST., 5-ROOM ...modern bungalow, $22.50. SOUTH 4164W, Los ...Angeles.

...TO LET—$20 MONTHLY; 5-ROOM NEW BUNGA... ...low, beautiful Hollywood. 1458 N. MARIPOSA ...ST. Hollywood car to Mariposa.

...TO LET—7-ROOM MODERN HOUSE, 3 BED... ...rooms, sleeping porch. 4187 ST. Rent ...$25. Phone 22343; Main 2482.

...TO LET—$15; MODERN 4-ROOM HOUSE. 1009 ...W. 39TH ST. Phone West 6362.

...TO LET — 6-ROOM MODERN HOUSE; HOUSE ...furnace, garage, lawn and flowers; Hazard ...Heights; $25. VERMONT 923.

...TO LET—RENOVATED 5-ROOM BUNGALOW ...and bath, $12.50. Key next door. Reasonable. Phone ...after 2 p.m. GLENDALE 817-W.

...TO LET—$16. FIVE-ROOM BUNGALOW AND ...garage, close in; 1% for the money in south... ...west. Phone VERMONT 955.

...TO LET—$25, 7-ROOM HOUSE, 4 BEDROOMS, ...splendid condition, garage. 1148 W. 30TH ST. ...near Vermont.

...TO LET—MODERN 6-ROOM BUNGALOW. 1906 W. ...Jefferson. $30. Phone WEST 5090 or 73893.

...TO LET—9-ROOM HOUSE AND GARAGE, $25. ...2566 BRIGHTON AVE. Home 21938.

TO LET— Furnished Houses.

...TO LET—HOLLYWOOD BUNGALOW— ...Cozy, modern and well-furnished 5-room bunga... ...low; 3 bedrooms; north of Hollywood blvd., near ...Vine st.; prefer adults and responsible tenants; ...$30. THOMAS H. WORTHINGTON, 5041 Holly... ...wood blvd. Phone 590645.

...TO LET—FURNISHED BUNGALOW, 7 ROOMS; 3 ...bedrooms; piano; modern, clean, attractive, well ...furnished; grounds and plants; rent $40. 1050 W. 39TH PLACE.

...TO LET—YOU FIND CLASS AND REFINEMENT ...in furnishing our 6-room modern bungalow; ...floor furnace, fireplace, lawn and flow... ...ers; ½ block to Hollywood car. 1755 IVAR AVE. ...Holly 2015.

...TO LET—6-ROOM MODERN BUNGALOW, NICE... ...ly furnished, piano, $35. 9 bedrooms, $32 ...to responsible party. 1127 W. 47TH ST. Grand ...ave. car to Bullard.

...TO LET—BEAUTIFUL MODERN SIX-ROOM ...bungalow, hardwood floors, all built-in fea... ...tures, fireplace, sleeping porch, garage. $35. To ...responsible parties. Call 1200 W. 40TH PLACE.

...TO LET—OUR FURNISHED HOME WITH MOD... ...ern conveniences; close to Hollywood; fine ...cars. Garage. Piano. Furnace. Will lease ...for term. $85 month. PHONE 59423.

...TO LET—146 N. GRAMERCY PLACE, STORY MOD... ...ern home, completely furnished, 6 rooms and ...large sleeping porch, rent reasonable. Inquire ...140 E. OXFORD.

...TO LET—BEAUTIFULLY FURNISHED, 7-ROOM ...bungalow; all modern improvements; in ex... ...clusive Wilshire district. 850 ST. ANDREWS ...PLACE.

...TO LET—BEAUTIFULLY FURNISHED MODERN ...8-room house, 4 bedrooms, player piano, garage, ...exclusive neighborhood; rent $60 month. 1554 ...MANHATTAN PLACE. Phone West 2246.

...TO LET—IN WESTLAKE, 7-ROOM FURNISHED ...house to permanent tenants; Kranich & Bach ...piano, sleeping porch; handwood floors, beam ...ceilings and built-in effects; $25 per month. WEST ...4717—21509.

...TO LET—MY BEAUTIFUL HOME, 9 ROOMS, 2 ...baths, sleeping porch, luxurious garden; adults; ...paved street; 2 blocks from Wilshire; reasonable ...to desirables. 543 S. ...

...TO LET—NICE 4-ROOM FURNISHED BUNGALOW ...in rear, facing street; $20; adults. 1432 BOND, ...Pico or 16th car. Close in.

...TO LET—$16, BRIGHT 5-ROOM COTTAGE, MOD... ...ern conveniences. Trees, flowers. High. Walk... ...ing distance. 262 S. BURLINGTON.

...TO LET—$7 MONTHLY; FURNISHED HOUSE, 3 ...small rooms. 633 A. ENSIGN. W. 84th or 85th ...cen. car.

...TO LET—FURNISHED 6-ROOM BUNGALOW, UP ...to date, sun room, W. Adams car, near best ...school in the city. VERMONT 3951.

...TO LET—NICE 4-ROOM MODERN BUNGALOW, ...furnished. 1437 WRIGHT ST. S. W. Hish... ...ard.

...TO LET—MODERN 6-ROOM FURNISHED BUNGA... ...low, $30. Phone or call before 11 a.m. Holly... ...wood 28. 1346 ORANGE DRIVE, Hollywood.

...TO LET—NICE 5-ROOM MODERN BUNGALOW, ...side, rear entrance, reasonable rent; W. Wash... ...ington car. 1713 NEW ENGLAND AVE.

...TO LET—BEAUTIFUL, FURNISHED HOME, COR... ...ner, 1765 S. HOOVER. 8 rooms, sleeping porch, ...billiard-room, garage; rent very low. Phone 63020.

...TO LET—FURNISHED 6-ROOM BUNGALOW; 3 ...bedrooms and sleeping porch, water paid, $40. ...134 N. BENTON WAY. Phone 54354 or 53079.

...TO LET — WELL-FURNISHED BUNGALOW, 3 ...and 4 rooms, with bath. 976 W. 42ND ST. ...Phone Main 6962; 46583.

...TO LET—6-ROOM MODERN BUNGALOW, NICE... ...ly furnished, fine location, $35. 1241 W. ...41ST ST.

...TO LET—FURNISHED, SUNNY 5-ROOM BUNGA... ...low, water and lights paid, $20. 1517 W. ...58TH ST.

...TO LET—FURNISHED, SIX ROOMS, NEAR HOL... ...lywood High School; piano. Inquire 1428 ...FIELDING ST., near Sunset and Highland ave.

...TO LET—NICELY FURNISHED HOME, FRAC... ...tional, 2 baths and garage. 1114 S. ...GRAND VIEW.

...TO LET—WIDOW, ALONE, WOULD RENT 4 ...rooms of her bungalow. Garage. 413 W. ...219T. $20.

...TO LET—$12.50 TO $16, THREE AND FOUR... ...room modern furnished cottage. 101 E. AVE. ...50, corner Pasadena ave., Highland Park.

...TO LET—2-STORY 9-ROOMS, WELL FURNISH... ...ed, fine location, piano, furnace, Raud heater; ...large lot, garage, 53530.

...TO LET—$10 MONTHLY, 3-ROOM FLAT, FUR... ...nished, modern. 150 N. UTAH. East First ...car.

...TO LET—FURNISHED, NEW, 2-STORY, CO... ...lonial style house, garage reasonable; off Wil... ...shire. 901. PHONE 74905.

...TO LET—FOR HOLLYWOOD RENTALS, SEE MRS. ...EPHLIN, 1707 Cahuenga ave., Hollywood. Holly... ...wood 384, 879347. Automobile service.

TO LET— Furnished Houses.

...TO LET—

...FREE RENTAL INFORMATION. ...Save yourselves time, worry and expense. ...See us in the morning and be ...Settled in your new home by night. ...Furnished and unfurnished. ...HOUSES—BUNGALOWS, ...FLATS—APARTMENTS. ...In Wilshire, Westlake, Hollywood, southwest. ...HARRY GROSSMAN, ...209 Haas Bldg. 7th and Broadway. ...Phones: Home F6374. Main 1305.

...TO LET—

...West Adams district, fine, furnished ...house, 9 rooms; hardwood floors throughout, ...fireplaces, furnace, hot water ...heater, large closets, sleeping porch, ga... ...rage; will rent for six months of winter ...season. Apply at 2217 JULIET. Phone ...71491. Adults preferred. Rental reasona...ble.

...TO LET—FOR HOLLYWOOD RENTALS SEE MRS. ...EPHLIN, 1707 Cahuenga ave., Hollywood. ...Hollywood 384—879347. Automobile service.

...New bungalow court in Hollywood, ready for ...occupancy. Different, superior. This is a high... ...class proposition; exclusive; will accommodate 10 ...families, each having perfect privacy. Excellent ...location; exquisite view; unusual furnishings; in... ...dividual gardens, sleeping porches, sunset, near ...Harvard. Agent on grounds from 1 to 3:30 p.m. ...TO LET—10-ROOM MODERN RESIDENCE, FIN... ...ished in mahogany, oak and tapestry; splendid ...furniture, china and cut glass; corner lot, just ...north of Wilshire blvd.; garage for 2 machines; ...rent $125 per month. THE FRANCE INVEST... ...MENT COMPANY, 801 Union Oil Bldg. Broadway ...7-2397.

...TO LET — BUNGALOW AND APARTMENT ...building made easy with automobiles, 50 cents ...hourly. Use YOUR OWN list or drivers' descrip... ...tive list of over 500 desirable properties. Careful ...drivers, THOROUGHLY familiar with city, show... ...ing IMMEDIATELY just what you want. ALL ...PRICES. Everywhere. TELEPHONE 17047.

...TO LET—NEWLY FURNISHED 5-ROOM MOD... ...ern

Classified Liners.

FOR EXCHANGE—
Suburban Property.

FOR EXCHANGE—OR SALE—
Strictly modern bungalow on acre fine land, with family orchard, grapes, berries, alfalfa, barn and corrals; 1¼ blocks from car, near Gardena. Want smaller home to $4000, clear for same. South-west preferred. PLUMB & WICKES, 525 Marshall-Hoffman Bldg. PHONE 7267.

FOR EXCHANGE — 6-ROOM MODERN HOUSE, Lawndale, lot 100x250; fruits and flowers, value $3500; want out of the fog; have Los Angeles, improved or unimproved, clear for cigar. STEINER & MEACHAM, A3260, Main 3415.

FOR EXCHANGE — WANT ONE ACRE, PARTLY improved, San Gabriel, Tropico or San Fernando, for 4-room bungalow, garage, automobile. F. J. CRAWFORD, 331 Date, Alhambra.

FOR EXCHANGE—
Real Estate, Miscellaneous.

FOR EXCHANGE—$5 BETWEEN 6 AND 9 O'CLOCK Saturday evenings The Times' telephone switchboard is swamped with "Want ads." Avoid delay(s) by telephoning your Sunday ads Friday or early Saturday.

FOR EXCHANGE—I HAVE OVER 3000 PROPOsition for exchange and may have one to match yours. If not, I'll see my cr. I. H. SHOEMAKER, 706 Story Bldg.

FOR EXCHANGE—LIST YOUR REAL ESTATE and personal property with me for exchange or sale. 322 AMERICAN BANK.

FOR EXCHANGE—I MATCH ANY TRADE IN farm or city property in any State. J. A. KING, Room Block, Riverside, Cal.

FOR EXCHANGE — BEN WHITE WILL EXchange property, 304 BRYSON BLDG., and Spring. Member L.A.R.B.B.

FOR EXCHANGE—WE SPECIALIZE ON EXchanges; for results list with C. A. PETERSON, 424 West Sixth.

BUSINESS INVESTMENTS—

SMALL AMOUNT ADDITIONAL CAPITAL REquired for legitimate going proposition, promising unusual returns; will stand strictest investigation. 1417 BARTLETT, room 5, 1:30 p. m. Broadway, Friday, 2 o'clock.

FOR SALE, $1600, ONLY $250 DOWN BUYS established business, pays $4800 yearly. Particulars 355 S. BROADWAY, room 201.

THOUSANDS OF PEOPLE
read our telephone ads to The Times the same time Saturday evening. Do it Friday or early Saturday and avoid confusion.

BUSINESS CHANCES—
Of Many Kinds Unclassified.

WANTED — AN EXCEPTIONAL OPPORTUNITY for man with business experience to join me in a straight legitimate undertaking. Have office here but business requires the opening of one in Chicago, Ill., at once, temporarily. Must see more a thorough investigation to convince one that this is an extraordinary clean-cut money making proposition. Will require capital and close application to business. References and bank required. Address M, box 439, TIMES BRANCH OFFICE.

BEDDRESSES—WE HAVE ON HAND A FEW OF those handy telephone attachments, which are being distributed in connection with coupons bearing trade stamps, which are on the coupons being redeemable in classified advertising in THE TIMES. Phone Main 8200 or Home 10261, and we will deliver one, and attach it to your "bellphone," collecting at the same time for the coupons delivered. One "bellphone" only to a family to each customer.

CONFECTIONERY, LONG ESTABLISHED AND paying; one of the very finest equipped in town; near car line; lease; $600. 1417 BARTLETT, room 5, 1:30 p. m. Broadway, Friday, 2 o'clock. Invoices fully $8500; for sale on account of serious illness; no reasonable cash offer refused for quick sale. Owner has other business and cannot attend to it, a very well-paying business has never been offered. For information, call MR. HOUSE, 1819 Alexander B. Wilshire 1220.

FOR SALE—ONE OF THE BEST BUSINESSES in Long Beach; lease for $100 per month. Also all goods placed on consignment. No possible chance to lose money. Requires about $4000. GIBSON-HENDERSON, Hotel Pepper, Seventh and Burlington.

FOR SALE—GENERAL STORE (ORANGE COUNTY) established 7 years; stock $5000; fixtures $600; including profitable, which pays the rent; without grost profits; business clear $100 per month; family only reason for selling. Also own building, which will sell or trade. Exceptional opportunity. IRVING TURNER, 253 S. Los Angeles st.

FOR SALE—OR PART EXCHANGE—DRY GOODS and furnishing business; (foothill district) stock of $12,000, which is clean and well bought, and old enough; store exceptionally well located and making money; must sell; must consider one-half cash; invoice privilege reserved. IRVING TURNER, 253 S. Los Angeles st.

GENTLEMAN OF UNQUESTIONABLE INTEGRITY desires loan of $2500 from private party; 6 per cent; ample security. Will pay very liberal bonus and pay all expenses on trip east if desired. Quick action necessary. Address M, box 439, TIMES BRANCH OFFICE.

FOR SALE—RESTAURANT AND BUILDING IN one of the fastest growing communities near Los Angeles. Exceptional opportunity for right party who understands the business. Address PM, box 321, TIMES BRANCH OFFICE.

FOR SALE—MEAT MARKET IN APARTMENT house; doing good business; will sell cheap on account of other business interests. Will stand close investigation. Interview for cash. Address A, box 119, TIMES OFFICE.

DRUG STORE ON MAIN STREET, STOCKTON, doing a good cash business; good reasons for selling. Address H. McCOMAS, Stockton, Cal.

FOR SALE—UP-TO-DATE RESTAURANT AND lunch room, all newly painted, doing good business, in best established business block; pay cash; on the owner. Address TK, box 545, TIMES BRANCH OFFICE.

FOR SALE — GENTS' FURNISHING BUSINESS; splendidly located, cheap rent; money maker; stock $1800; fine opportunity for man with small capital. See IRVING TURNER, 253 S. Los Angeles st.

FOR SALE—CHEAP DELICATESSEN, BAKERY and confectionery; fine location, 327 SOUTH HILL ST., MIDDLE OF APARTMENT-HOUSE DISTRICT; MUST SELL BECAUSE ALONE. 628 W. FIRST ST.

LUNCHROOM, DOING $1400 MONTHLY; CLOSED Sunday, highest prices, lowest expenses; all cowpler, no opposition; clears $100 net monthly; small investment. Call 511 DELTA BLDG., 426 Spring.

FOR SALE — $1100 STOCK OF STAPLE GROcories, as a whole or in lots to suit; will sell at big discount; invoiling easily; reason, modern safe, refrigerator, etc. Call today, as goods must be sold. 107 N. SPRING ST.

FOR SALE, VERY LITTLE FURNISHING GOODS business near Los Angeles; making good money; invoice about $700; good reason for selling. Address M, box 417, TIMES BRANCH OFFICE.

BE AN EXCEPTION
Don't wait until the last moment to telephone your Sunday ads to The Times. Do it Friday or early Saturday and avoid confusion.

BUSINESS CHANCES—
Of Many Kinds Unclassified.

WANTED — AN EXCEPTIONAL OPPORTUNITY for man with business experience to join me in a straight legitimate undertaking. Have office here but business requires the opening of one in Chicago, Ill., at once, temporarily. Must see more a thorough investigation to convince one that this is an extraordinary clean-cut money making proposition. Will require capital and close application to business. References and bank required. Address M, box 439, TIMES BRANCH OFFICE.

BEDDRESSES—WE HAVE ON HAND A FEW OF those handy telephone attachments, which are being distributed in connection with coupons bearing trade stamps, which are on the coupons being redeemable in classified advertising in THE TIMES. Phone Main 8200 or Home 10261, and we will deliver one, and attach it to your "bellphone," collecting at the same time for the coupons delivered. One "bellphone" only to a family to each customer.

CONFECTIONERY, LONG ESTABLISHED AND paying; one of the very finest equipped in town; near car line; lease; $600. 1417 BARTLETT, room 5, 1:30 p. m. Broadway, Friday, 2 o'clock. Invoices fully $8500; for sale on account of serious illness; no reasonable cash offer refused for quick sale. Owner has other business and cannot attend to it, a very well-paying business has never been offered. For information, call MR. HOUSE, 1819 Alexander B. Wilshire 1220.

FOR SALE—ONE OF THE BEST BUSINESSES in Long Beach; lease for $100 per month. Also all goods placed on consignment. No possible chance to lose money. Requires about $4000. GIBSON-HENDERSON, Hotel Pepper, Seventh and Burlington.

FOR SALE—GENERAL STORE (ORANGE COUNTY) established 7 years; stock $5000; fixtures $600; including profitable, which pays the rent; without grost profits; business clear $100 per month; family only reason for selling. Also own building, which will sell or trade. Exceptional opportunity. IRVING TURNER, 253 S. Los Angeles st.

FOR SALE—OR PART EXCHANGE—DRY GOODS and furnishing business; (foothill district) stock of $12,000, which is clean and well bought, and old enough; store exceptionally well located and making money; must sell; must consider one-half cash; invoice privilege reserved. IRVING TURNER, 253 S. Los Angeles st.

GENTLEMAN OF UNQUESTIONABLE INTEGRITY desires loan of $2500 from private party; 6 per cent; ample security. Will pay very liberal bonus and pay all expenses on trip east if desired. Quick action necessary. Address M, box 439, TIMES BRANCH OFFICE.

FOR SALE—RESTAURANT AND BUILDING IN one of the fastest growing communities near Los Angeles. Exceptional opportunity for right party who understands the business. Address PM, box 321, TIMES BRANCH OFFICE.

FOR SALE—MEAT MARKET IN APARTMENT house; doing good business; will sell cheap on account of other business interests. Will stand close investigation. Interview for cash. Address A, box 119, TIMES OFFICE.

DRUG STORE ON MAIN STREET, STOCKTON, doing a good cash business; good reasons for selling. Address H. McCOMAS, Stockton, Cal.

FOR SALE—UP-TO-DATE RESTAURANT AND lunch room, all newly painted, doing good business, in best established business block; pay cash; on the owner. Address TK, box 545, TIMES BRANCH OFFICE.

FOR SALE — GENTS' FURNISHING BUSINESS; splendidly located, cheap rent; money maker; stock $1800; fine opportunity for man with small capital. See IRVING TURNER, 253 S. Los Angeles st.

FOR SALE—CHEAP DELICATESSEN, BAKERY and confectionery; fine location, 327 SOUTH HILL ST., MIDDLE OF APARTMENT-HOUSE DISTRICT; MUST SELL BECAUSE ALONE. 628 W. FIRST ST.

LUNCHROOM, DOING $1400 MONTHLY; CLOSED Sunday, highest prices, lowest expenses; all cowpler, no opposition; clears $100 net monthly; small investment. Call 511 DELTA BLDG., 426 Spring.

FOR SALE — $1100 STOCK OF STAPLE GROcories, as a whole or in lots to suit; will sell at big discount; invoiling easily; reason, modern safe, refrigerator, etc. Call today, as goods must be sold. 107 N. SPRING ST.

FOR SALE, VERY LITTLE FURNISHING GOODS business near Los Angeles; making good money; invoice about $700; good reason for selling. Address M, box 417, TIMES BRANCH OFFICE.

SE AN EXCEPTION
Don't wait until the last moment to telephone your Sunday ads to The Times. Do it Friday or early Saturday.

WANTED—RELIABLE MAN WITH $250 AS PARTner to established light business; can make up to $125 per week; experience required. 204 MERCANTILE PLACE, room 25.

DO YOU WANT A GOOD GROCERY LOCATION? I have a good storeroom, cor. Sanborn and Sunset Park, rent $25x30, shelving fit in. WILSHIRE 4530.

TELEPHONE "WANT ADS"
for insertion in the Sunday Times should be handed in before the rush of business Saturday night.

FOR SALE — GROCERY AND FIXTURES, FIVE bedroom house, corner E. JEFFERSON and Mc-KINLEY.

DON'T PROCRASTINATE—
Telephone your Sunday ads to The Times Friday or early Saturday.

WILL SACRIFICE MOTION PICTURE HOUSE; good business, going, fine location; partners cash; rather $1500; terms to suit, or $500 cash. Phone LAWRENCE, 60297.

FOR EXCHANGE—GROCERY STORE AND MEAT market, doing large cash business, good location; will invoice for clear real estate and cash. Address K, box 118, TIMES OFFICE.

FOR SALE—FIRST-CLASS MILLINERY AND ladies' furnishing goods business in Los Angeles, good trade. Will make suitable price to buyer. Address TIMES OFFICE Alhambra, Cal.

$350 BUYS HALF INTEREST IN ESTABLISHED cash business which clears over $300 monthly; established 7 years; partner retiring. Inquire 208 DELTA BLDG., 426 S. Spring.

FOR SALE — BIG CASH GROCERY, STILL INvoice stock; fixtures alone cost $1200; will cash(e) for $500; reason 400 daily. VANDERWATER & NOONAN, 511 Delta Bldg., 426 Spring.

FOR SALE—ALL OR ONE-HALF INTEREST, TO man who has capable of running fine fixture, restaurant, 428 W. SIXTH ST., opposite the park.

COOL ROOM FOR EXCHANGE FOR LAND, HOUSE or lots; 4 nice tables, 2 barber chairs; good location; interested, call today. 300 E. SIXTH.

FOR SALE—COMPLETE FISH PEDDLING OUTfit, cart, horse, harness, wagon, ice box and scales. Price $175. Address K, box 26, TIMES OFFICE.

MUST SACRIFICE CIGAR STAND GN(?)ERING street, terms to right party; investigation invited. BROADWAY 7258.

MODERN HOME, 300 ACRES SPLENDID VINEyard, not far from Los Angeles; earning now fine income; will be sold on easy terms. Address box 208, TIMES OFFICE.

FOR SALE — SMALL DRY GOODS STORE IN Hollywood, good opportunity. Address TS, box 830, TIMES BRANCH OFFICE.

$100 BUSINESS CARDS $1.00; OTHER PRINTing in proportion. REMZ PRINTING CO., 211 Mercantile place. Ground floor; Broadway 82.

FOR SALE — LEASE OF DINING-ROOM, FURnished, now open. ST. FRANCIS HOTEL, San Pedro.

NOTICE—LADY OR GENTLEMAN WANTED, $2000 buys interest hotel, clear $250 to $450 monthly. PHOENIX, 201 Grant Bldg.

CORNER GROCERY, 2 LIVING ROOMS, $1400; OR fixtures, $375, and discount stock 5 per cent.; no brokers; no agents. See store at 431 E. NINTH ST.

BUSINESS CHANCES WANTED—

WANTED—
Have client who wants to buy a small millinery business.
Albert T. Allen,
PLACE REALTY COMPANY,
10005. 733 S. Hill st. Main 2229.

WANTED—FOR SPOT CASH, STOCKS OF MERchandise, any amount, for spot cash. Will buy entire. Money advanced on consignments.
J. GARDARMAN, Auction and Commission House, 142-144 N. Spring st. 213-215 Court st. F4810; Main 3114.

WANTED—EXPERIENCED OFFICE AND BUSIness man desires opportunity to invest in legitimate mercantile, wholesale, or manufacturing business, where his services can be used; A1 references given and required. Address BOX 2535, Lancaster, Calif.

WANTED—FOR CASH, ENTIRE STOCKS OF EVery description, dry goods, men's furnishings, clothing, shoes, jewelry, furniture, groceries, etc. SALM BERRENDT, 1229 Citizens National Bank Bldg. Broadway 5125.

WANTED—TO EXCHANGE $1100 EQUITY IN A modern 6-room bungalow for stock of groceries, splendid neighborhood and occupied by steady tenants. 1417 BARTLETT, room 5, 1:30 p. m.

WANTED—DOWNTOWN CIGAR STAND; MUST BE a bargain and in good location; state price and location or no attention. Address M, box 418, TIMES BRANCH OFFICE.

WANTED—TO PURCHASE SMALL STORE MAN and wife can run; must be cheap for cash; no agents. Address K, box 1000, TIMES OFFICE.

WANTED — SUITABLE LOCATION FOR DRY good store; prefer any good Southern California town. Address K, box 149, TIMES OFFICE.

WANTED—
For quick action drop answers to Times "Liners" in Times' letter boxes in downtown office buildings. The locations of the boxes are printed in the first column of The Times "Liner" section.

SWAPS—
All Sorts.

FOR EXCHANGE—WELL LOCATED SAND LOTS for clear property. Will handle small incumbrance on each lot. Want furniture or automobile. Would exchange for rent or lease on 10 to 20 rooms of furniture and lease of 10 to 20-room house in good rental locality. W. B. CONNER, Main 9120 or 10205. No. 809 Haas Bldg.

FOR EXCHANGE — WHAT HAVE YOU TO EXchange for the rent of two modern apartments, close in, on the Grand and Pico car lines? Also in brick building: Will take furniture, diamonds, automobile, lots or land, and give your lease; must be close in. Address M, MAIN TIMES.

FOR EXCHANGE — WILL GIVE YOU A GOOD water-proof roof for your leaky one at a cost of 60 cents per 100 feet. CARBOLASTIC ROOF CO., 226 S. Main. Home 60046, Main 1499.

FOR EXCHANGE—IF YOU DON'T KNOW FRED Parker you ought to. He's a storm doctor of Pacific Coast, installs best weather strips for windows and doors. Keeps out rain, cold and dirt, also. Phone BOYLE 1301. 222 N. DITMAN ST.

FOR EXCHANGE—$900 EQUITY IN NINE-ROOM modern home in Highland Park; mortgage $3400; 7 per cent. 3 years; want player piano, auto or offers. Address K, box 37, TIMES OFFICE.

FOR EXCHANGE—DIAMOND, LADIES' OR GENTS' watch, size 36 or 38, or revolver, for chickens. 2205 STEPHENSON AVE. Boyle 1998.

FOR EXCHANGE—DIAMOND, WATCH OR JEWelery for small second-hand safe; must be clean. Address M, box 389, TIMES BRANCH OFFICE.

FOR EXCHANGE—I HAVE A BEACH LOT; WANT one Ford. Phone South 545—22306. 2004 S. MAIN.

FOR EXCHANGE—WANTED, DENTIST WORK AT once; will trade new auto tires for service. Address K, box 78, TIMES OFFICE.

FOR EXCHANGE—CLEAR LOTS FOR EQUITY IN bungalow. Also discount rent for cash even if not rented. 308 LISSNER BLDG.

FOR EXCHANGE—FIRST-CLASS AUTO WORK for groceries. Phone WEST 656.

MONEY TO LOAN—
Real Estate and Improvements.

$50 TO $1000, SECOND AND FIRST MORTgages, money same day, no commission or charges. Lowest interest. Loans closed by WILSON, 605 CALIFORNIA BLDG., Second and Broadway.

RANCH AND CITY LOANS AT 6½ PER CENT. Sums of $1000 to $10,000. 532 CITIZENS NATIONAL BANK BLDG., Fifth and Spring.

$25,000—6 TO 7 PER CENT. PRIVATE MONEY in sums to suit. City or country property. Prompt attention and fair dealing guaranteed. Papers prepared and notary furnished free. 530 TITLE INS. BLDG. M. 176; F2135.

PRIVATE PARTY HAS $500 OR $1000 TO LOAN at 8 per cent. on good security; owner's home preferred. No commission to pay. Money ready now. Call 22371.

$1000 TO $50,000 ON CITY AND country real estate at current rates.
McCONNELL & IRVINE.
A2180. 835 Security Bldg. Main 2180.

HAVE $50,000 AVAILABLE FOR SHORT TIME building loans, mortgages and trust deeds.
MORTGAGE ASSETS COMPANY,
F3299. 411 Investment Bldg. Broadway 7735.

MONEY TO LOAN — PROMPT ATTENTION. Courteous treatment. City and country loans made. LESLIE-CALHOUNE, 502 Pacific Mutual Bldg. F6330. Main 822.

MONEY TO LOAN ON IMPROVED PROPERTY. Easy terms of repayment.
6 per cent. No commission.
GEORGE HODEL, 614 Merchants Nat. Bank Bldg.

MONEY LOANED—$1000 TO $25,000 ON DIAmond property. Write, call. C. F. HARTJE, Agent, 931 Union Oil Bldg. 67144.

MONEY TO LOAN WITHOUT COMMISSION; $2500 up; 6 per cent. Address J, box 61, TIMES OFFICE.

$4500, WISH TO LEND ON FIRST CLASS RESidence property. D. E. BUSKIK, 223 N. Breed st., Los Angeles.

TO LOAN—MONEY ON IMPROVED CITY AND country property. H. KELLNER, 220 Security Bldg.

MONEY TO LOAN—$1000 TO $10,000, CITY, country or building loans, current rates, quick action. CHANDLER, 925 El Molino st.

MONEY TO LOAN ON CITY OR COUNTRY REAL estate, improved or vacant; at current rates. HAROLD E. ALLEN, 622 Security Bldg. F7278.

TO LOAN—CASH READY, $1000, $2000, $3000, $5000. FRANK STACY, 401 Pay Bldg. F2135. Main 203.

PRIVATE MONEY, 5½ TO 7, CITY, COUNTRY, building loans. LOCKHART & SON, 731 H. W. Hellman Bldg. A2776. Main 5378.

SEE FARNSWORTH BROS., 1027 VAN NUYS Bldg. Prompt attention. Also make building loans. F1289.

FIRST AND SECOND MORTGAGE LOANS. Money waiting. ERNEST R. FAIR CO., 517 Grant Bldg. F6266.

$1000, $2500, $3000, $5000 AND $6000. On improved city property, 7 per cent. 14959. F. H. EVARTS, 804 Van Nuys. M. 2868.

QUICK SHORT LOANS ON MORTGAGES AND second trust deeds, money same day, no commission or title fee. EASTMAN, 606 Van Nuys Bldg.

MONEY LOANED — CONTRACTS AND MORTgages bought. ALBERT McCALL, 814 Bullard Block.

MONEY TO LOAN—
Real Estate and Improvements.

WE WILL MAKE CONSERVATIVE LOANS ON real estate in Los Angeles and vicinity up to $50,000, at moderate rates. We loan our own capital and will give prompt and courteous attention to applications from owners.
WINTER INVESTMENT CO.,
1109 I. N. Van Nuys Bldg.
F3583. Broadway 5996.

MONEY TO LOAN ON REAL ESTATE—
Loss, residence, apartments, stores, flats, ranches, IN SUMS OF $50 TO $50,000 AND UP.
Cash for first mortgages.
Straight building loans a specialty.
Interest at 6, 7 and 8 per cent. and up.
We act as brokers, placing very large loans.
Commission charged on every loan.
CONSOLIDATED MORTGAGE COMPANY,
426 Washington Bldg. Phone Main 3335.

MONEY TO LOAN—
$ 500 at 7 per cent.
$1000 at 7 per cent.
$1500 at 7 per cent.
$2000 at 7 per cent.
$3000 at 7 per cent.
$5000 at 7 per cent.
$8000 at 7 per cent.
CONWAY & GLEASNER,
405 Laughlin Bldg.

QUICK LOANS—
First or Second Mortgage.
$50 to $500, short or long time. Special rates to owners applying direct. No commission. No title fees. Bring all your papers with you and you can get the money the next day. WATERMAN & CO., 904 Merchants National Bank Bldg., corner Sixth and Spring.

WE LOAN OUR OWN FUNDS AND GIVE PROMPT and discreet attention to all matters presented to us.
Attention of principals invited.
ELLIOTT & HORNE COMPANY,
Mezzanine Floor, Citizens Nat'l Bank Bldg.
10268. Main 7250.

$25,000 TO LOAN—
$300 TO $5000
on second trust deeds, if you need money for escrow, taxes, interest, or to close real estate deal. Our own funds. No commission. Prompt action.
LAND MORTGAGE CORPORATION,
905 Trust and Savings Bldg. Sixth and Spring.

TO LOAN—
$200,000.
CITY OR COUNTRY.
Current rates; prefer Los Angeles or Orange county. J. H. STEWART,
FLACK REALTY COMPANY,
10905. No. 733 South Hill st. Main 2229.

MONEY TO LOAN—
MORTGAGES } at current rates.
LOANS }
BUILDING LOANS, }
JOSEPH M. GORE CO.,
807-808 L. A. Investment Bldg.
Main 4161. Phones: Home F3912.

MONEY TO LOAN—
On improved city property.
Or for building, on easy terms of repayment.
STATE MUTUAL BLDG. & LOAN ASSOCIATION.
223 S. Spring st.

TO LOAN—$4000, AT 6 PER CENT.
Is it worth your time to read every day in the paper when we have just the amount you want, and are very anxious to make loan at per cent.?
A3892. JOHN O. HALEY & CO. M. 2165.

TO LOAN—
$500, $600, $750, $1000, $1500, $2000, $2500, $4000, $5000, $6500 and up to $30,000, on first rate. Money waiting. City or country. R. W. MATER, 316 Title Insurance Bldg. F6107; Main 7311.

WE ARE IN TOUCH WITH ALL IDLE MONEY and can secure you attention which you might not otherwise receive. F. A. PATTEE & CO., 809-14 Haas Bldg., 219 W. 7th. Main 9130; 10269.

WE BUY FIRST MORTGAGES AND CLEAR CONTRACTS for sale of real estate. Money always on hand. NO DELAYS, NO WAITING. Courteous treatment given by
FRIENDLY & FITZGUSH,
929 Van Nuys Bldg. F5887.

QUICK SECOND MORTGAGE LOANS AT MUCH better than usual rates for short or long time on improved property. Actual cash in your hands within 24 hours. No commission or bonus charged. MORTGAGE ASSETS COMPANY, 628 Chamber of Commerce Bldg. F5299.

TO LOAN—MONEY, ANY AMOUNT—ON CITY country, current rates, quick action; least expense; make application today.
CONSOLIDATED MORTGAGE CO.,
315 Marsh-Strong Bldg. F2729.

MONEY TO LOAN—ANY AMOUNT, ON VACANT or improved, building loans a specialty, current rates.
CHANDLER, CASSOU & CO.,
F3121. 504-505 Bradbury Bldg. Main 2715.

MONEY TO LOAN.
We have money to loan in any amount
On business, income and residence property.
F. W. HOLLAND & CO.,
Main 569. 224 Van Nuys Bldg. 10569.

MONEY TO LOAN ON IMPROVED CITY AND ranch property at 6½ and 7 per cent. Application will be given prompt attention. No business solicited. F. A. PIERCE, 504 Mason Bldg. F2320.

MONEY TO LOAN ON FIRST-CLASS REAL ESTate security, $5000 at $1000 and $2000, interest 7 and 8 per cent. A. W. STORK, 201 E. Santa Barbara ave. South 3848.

PLENTY MONEY FOR BUILDING LOANS OR improved, no commission, quick action, reasonable rates; select your own contractor. Pay cash. H. W. BROWN, 910 Hollingsworth Bldg.

MONEY TO LOAN—
I have plenty of money for first mortgages; also make specialty of second mortgages and building loans. C. HOVIS, 307 Bradbury Bldg.

TO LOAN—$3500 ON HOLLYWOOD PROPERTY at 8 per cent. Broadway 3591, O. P. CONAWAY, F1620.

FIVE PER CENT. MONEY, CITY OR RANCHES. S. R. EARNEST & CO., 831 H. W. Hellman Bldg. Hugh K. Walker; Jr., S. Rhea Earnest.

MONEY LOANED ON REAL ESTATE, 7 PER cent. No commission. MR. SMITH, Main 4511. F3760.

MONEY TO LOAN—STRONG, DICKINSON & McGRATH, 1015 Marsh-Strong Bldg., have ample funds to loan on country and city property. Phones: 60105—Main 1273.

TO LOAN — $1000 TO $40,000 TO LOAN ON improved city and country property, private money, quick. S. J. CHAPPELL, 616 Lissner Bldg.

MONEY TO LOAN ON IMPROVED CITY PROPerty, 6 and 7; any amount. GOODRICH & DOAN, 324 S. First st. F4900, Boyle 1182.

$10,000, $20,000, $25,000, $40,000 TO LOAN AT per cent. HARRY JACKINS, 616 Union Oil Bldg.

$1000 TO LOAN, 7 PER CENT., ON IMPROVED real estate. J. P. HANLON, Agent, 2314 Wellington.

CITY, SUBURBAN, BEACH LOANS; MONEY waiting. R. M. CAMPBELL, 519 H. W. Hellman Bldg. A1130. Main 7778.

MONEY TO LOAN—
Salaries, Chattels and Collateral.

$10—$25—$50—$100—$200.
NO MORTGAGE on your furniture
or ASSIGNMENT of your wages.
"THERE IS a way."
12 payments at $1.25 pays $10 loan in full.
12 payments of $2.85 pays $25 loan in full.
12 payments of $5.40 pays $50 loan in full.
Other amounts at same rate.
Call, write or phone Main 2474, or A5012.
GUARANTEE LOAN CO.,
Room 400, Title Ins. Bldg., cor. 5th and Spring.

MONEY LOANED—DIAMONDS, JEWELRY, 1 TO 2 per cent. Absolutely no other charges. Furniture, pianos, automobiles at low rates. Fixed rate, real estate. Reliable, 20 years in business. Loan own money. Bank references.
J. F. WELCH,
206 Bradbury Bldg. Third and Broadway.
A2102. Main 8577.

QUICK PRIVATE LOANS—
No Interviewer.
No Publicity.
If you own furniture,
If your salary justifies a position.
Your plain note, men or women.
GIBSON & CO.,
424 S. Broadway. Room 613.

TO LOAN—ON CHATTELS, 2 PER CENT. MONTH. Furnishings private homes preferred.
Money same day. Easy payments.
All business strictly private.
Our satisfied clients, our recommendations.
Security left in your possession.
A4378, Bdy.2555. LOAN DEPT., 691 Union Oil Bldg.

HAVE YOU FURNITURE,
PIANO OR LIVE STOCK?
We make short time loans at lowest rates. Quick, confidential service. Private office.
RELIANCE LOAN & INVESTMENT CO.,
W. Gutzeit, Manager, 603 Security Bldg.
Cor. 5th and Spring. Phones: F1763, Main 4574.

DRAKE LOANS ALL SALARIED PEOPLE.
$5, $10, $15, $20, $25 and up.
No security, no indorser, no publicity.
Gentlemen only employed in this city.
EMPLOYEES' LOAN CO.,
311 Title Insurance Bldg., Fifth and Spring.

IF YOU OWN FURNITURE OR A PIANO AND need a little money we are the people to see. Call, phone or write. Rooms 5 and 6, p.m.
F6512. CENTRAL LOAN COMPANY, Main 4018.
500 Security Bldg.
S.E. corner Fifth and Spring sts.

MONEY LOANED TO PEOPLE OWNING furniture, or a piano; easy terms. Confidential transactions.
FIDELITY LOAN COMPANY,
529 Mason Bldg. Bdwy. 5171.
S.E. corner 4th and Broadway. Entrance 4th st.

PRIVATE PARTIES HAVE ASKED US TO PLACE loans to people owning furniture, pianos, etc. Our guaranteed plans give you the lowest rate, quick action. Call and talk it over with MR. CRAWFORD at 708 Security Bldg. 62350. Bdwy. 675.

PRIVATE MONEY LOANED ON AUTOMOBILES, furniture and ranch stock; any amount, easy terms. MR. SMITH, 606 Story Bldg. Hours 10 to 12:30. F3760. Main 1451.

DIAMOND LOANS—1 PER CENT., REFERENCES. FRITCH-LAUGHLIN, 719 Grant Bldg. Fourth and Broadway.

SALARIED MEN AND WOMEN ACCOMMODATED without delay or publicity. SOUTHERN CREDIT CO., 611 O. T. Johnson Bldg.

MONEY TO LOAN ON FURNITURE, AUTOMObiles and all chattels. Low rates. J. B. BLEAKMORE, 315 Union Oil Bldg. Broadway 6000.

MONEY LOANED ON LATE MODEL AUTOMObile. Call mornings. 607 AMERICAN BANK BUILDING.

MONEY TO LOAN—
Diamonds-Jewelry.

DIAMOND AND JEWELRY LOANS. LIBERAL loans. Courteous treatment. W. L. WHEDON, Mgr., 402 Trust & Savings Bldg., Sixth and Spring.

MONEY TO LOAN—
Diamonds-Jewelry.

AAA—
LOANS OF ANY AMOUNT.
ALL ARTICLES OF VALUE.
1¼ PER CENT.—1½ PER CENT, 1½ PER CT. PER MONTH—NO OTHER CHARGES.
STRICTLY CONFIDENTIAL.
PRIVATE ROOM FOR LADIES.
REFERENCES.
ANY BANK IN LOS ANGELES.
PROVIDENT PLEDGE CORPORATION.
312 UNION OIL BLDG.

DIAMONDS ARE SAFE LEFT WITH US.
INTEREST 1 TO 2 PER CENT. PER MONTH.
No other charges.
KUSEL LOAN CO. Established 14 years.
Private rooms for ladies. OUR REFERENCES.
ANY CITY BANK OR JEWELRY FIRM
DIAMONDS kept. HELLMAN Bank deposit vault.
300-7 STIMSON BLDG. THIRD AND SPRING.

DO YOU WANT MONEY?
We loan on diamonds, automobiles, jewelry, silverware, pearls, pianos, typewriters, furs, rugs and all valuable articles. Confidential.
MARKWELL & COMPANY,
300 Citizens' National Bank Bldg.

ESTABLISHED 47 YEARS; LOANS ON DIAMONDS, JEWELRY, etc.; private booths; liberal allowances. 228 Mercantile place, upstairs. A. B. COHN & BRO. Phone F2626.

MONEY WANTED—
Real Estate and Collaterals.

WANTED—MONEY ON FIRST MORTGAGES—
$5000—3 years, 8 per cent. We have 12 notes, $5000 each, on lot 50x150 on east line Alvarado ave., "Boyle Heights," with bungalow court, 6 units; value $12,000.
$7000—3 years, 8 per cent., on lot 40x130, on Coringa drive, near Avenue 50, vicinity York Blvd., with 8-room house; value $15000.
$18000—3 years, 8 per cent., on lot 40x128, on W. 59th st., between Raymond and Normandie ave., with fine 6-room bungalow; value $20000.
$20000—3 years, 8 per cent., on lot 60x120, on northeast corner of Normandie and W. 59th st., with fine new 6-room bungalow and garage; value $4000.
$22000—3 years, 8 per cent., on lot 60x120, on Central, near Palm ave., City of Eagle Rock, with fine new double bungalow, 10 rooms; value $5000.
$3500—3 years, 8 per cent.; lot 50x130 on W. Ave. 52, near Monte Vista, with 9-room house; value $7000.
$9000—3 years, 8 per cent., on lot 45x135, on 42nd place, east of Vermont, near Manual Arts High School, with fine 2-story, 4-flat building being erected; completion guaranteed; value $15,000.
WANTED—$31000, ATTRACTIVE 8-ROOM PLASTered bungalow, and one acre of ground, at Segundo, value about $3000; essential moral risk. Principals call 628 STORY BLDG. Main 4100. 1872.

WISH $6500, 7 PER CENT., 58x128 LOT, assessed $8500; improved with 16-room house, assessed $5200; conservative total value $15,700; held $16,200; long time; 7 months in Court, near Olive; excellent ownership. F. A. PATTEE, 809 Haas Bldg. Main 9130. 10200.

WANTED—$4500 BY OWNER, ON MODERN 2-story residence, paved st. No. Adams, 60-foot lot; every convenience. Private parties only. 73839.

WANTED—MONEY.
$12,000, 3 years, 7 per cent.
Long Beach improved property.
For details concerning this loan see
WRIGHT-CALLENDER-ANDREWS CO.,
Henry W. Mellen, Mgr. Loan Dept.,
403 South Hill st. Phones 10745, Main 8040.

WANTED—$4000 FOR 3 YEARS AT 7 PER cent., 1st 40x135, improved with 4 flats of 4 rooms each; also modern 5-room cottage on property, in all worth $8000. Principals call 522 CITIZENS NATIONAL BANK BLDG. Phone F2249.

WANTED—$650 AT 12 PER CENT. INTEREST, $25 bonus, first mortgage on nice lot, south-west corner of block; cement curbs, sidewalks and gutters; this lot lies nicely between two good bungalows. Call 1015 S. 84TH ST., A. loan; cash value $1500. WALTER FRANKLIN, 284 Bradbury Bldg. F4636.

WANTED—MONEY.
The best security is that which furnishes what humanity most needs.
We have choice, productive ranches for well-proportioned tracts of various amounts.
F. A. PATTEE & CO.,
809-14 Haas Bldg., 219 W. 7th. M. 9130, 10200.

WANTED—$4000 AT 7 PER CENT., 3 years, 1st 40x135, improved with 4 flats of 4 rooms each; also modern 5-room cottage on property, all worth $8000. Principals call 522 CITIZENS NATIONAL BANK BLDG. Phone F2249.

WANTED—$650 AT 12 PER CENT. INTEREST, $25 bonus, first mortgage on nice lot, south-west corner of block; cement curbs, sidewalks and gutters; this lot lies nicely between two good bungalows. Call 1015 S. 84TH ST., A. loan; cash value $1500. WALTER FRANKLIN, 284 Bradbury Bldg. F4636.

WANTED—MONEY.
The best security is that which furnishes what humanity most needs.
We have choice, productive ranches for well-proportioned tracts of various amounts.
F. A. PATTEE & CO.,
809-14 Haas Bldg., 219 W. 7th. M. 9130, 10200.

WANTED—$4000 AT 7 PER CENT., 3 years, 1st 40x135, improved with 4 flats of 4 rooms each; also modern 5-room house, on W. 17th st., not far from Figueroa; lot 47x166 feet; good loan.
FRED G. SMITH, Main 3694.
315 Marsh-Strong Bldg.

WANTED—$3500; I WANT TO BORROW THIS amount and will give a first mortgage on the improved business section of the city, nicely located, near Figueroa st. This is a well built house of 9 rooms, and would sell it, and for $7000. See my agent, MR. ENGEN, 234 Bradbury Bldg. 64936.

WANTED — LOAN $1500, INTEREST PAYABLE monthly; will buy auto and starter; also chattel mortgage on $4000 actual value machinery in plant, doing successful business, liberal interest or quick action. ROOM 38, TIMES OFFICE.

GENTLEMAN OF UNQUESTIONABLE INTEGRITY desires loan of $2500 from private party. Best of security. Will pay very liberal bonus and pay all expenses on trip east if desired. Quick action necessary. Phone HOLLYWOOD 1131 before 8:30 a. m. or after 6 p. m.

$1750 FI

'HINGS ON WHEELS—
All Sorts.

Automobiles.

ODUE AUTOMOBILE PURCHASED IN JUNE
Goodyear tire and full equipment; 1916
ries insurance; best cash offer will be accepted
ers. Owner going east. Address TAYLOR, 1
ee car in Los Angeles. Address TAYLOR, W.
143, TIMES OFFICE.

R SALE—STUDE ROADSTER, LATEST MODEL
MAN NEVER TURNED A WHEEL; HERE'S
ER CHANCE TO BUY AT A PRICE; HOME
ON APPROVAL; NO DEALERS OR TRADERS
ED ANSWER. PHONE 50626.

R PREMIER, SEVEN-PASSENGER, IS IN
ful condition. Has original paint, is well
ed and we will sell cash or terms. Call
HES' GARAGE, 1045 S. OLIVE ST.

R SALE — 1915 HUPMOBILE, 5-PASSENGER,
ow paint, good tires, new A PRICE WORK
is every way; terms. W. H. COOK, 1500
Broadway 1500.

16 OLDSMOBILES. HAVE TWO PRIVATE
ars, like new, will sell either one cheap;
o sell one this week after 4 p.m. 2800
STANDARD AGENCY, 310 W. Pico.

R SALE—CADILLAC TOURING CAR, THE
GAIN, CADILLAC SEDAN, MY OWN CAR,
ightly used, $1200. MR. SMITH, Main 1407,
The Van Nuys Bldg. 2000.

SALE—1917 CHANDLER SIX, 7-PASS.,
was in Examiner contest, $1200 cash, or
ERS. Phone 28021.

SALE—NEW FORD TOURING CAR, 300
ly 600 miles, not a scratch; cost, $740;
$575. W. Pico.

SALE—CHALMERS, IN FIRST-CLASS CON-
tion, cheap. 1069 SUNSET BLVD.

TED — TODAY, 5-PASSENGER FORD OR
INTON, 2236 Central Bldg. F6950. Main 8317.

SALE — GOOD USED AUTOMOBILES; GIVE
amond and clear lots. HOME 20591.

SALE—1912 5-PASSENGER, 6-CYLINDER
ebaker in first-class condition, car owner
es WESTERN PLACE. This is a bargain.

Automobile Tyres.

SALE—¾-TON STUDEBAKER TRUCK 6
ion; will sell cheap to driver not now
or having just disposed of a truck. See
e truck. R. M. TAYLOR, 325 Bay
Both phones.

OM TRUCK A REAL BARGAIN, 7½-TON
perfect shape. See this and make us an of-
W. SMITH CO., 900 S. Olive st.

SALE—PACKARD 1-TON TRUCK, WITH
body; terms; 6375. Pico for appointment.

FOR HIRE, NEW PAIGE 6-CYLINDER
ster; new car, special low price. 3242
22700.

SALE—1916 FORD TOURING CAR, TERMS
MARTIN'S AUTO SERVICE, Broadway
1423.

TAXI SERVICE, BUICK SIX, 5-PASSENGER
cars, hour rate $1.50 up. BROADWAY
ARAGE, 740 S. HILL ST.

HOUR—7-PASSENGER STUDEBAKER
ial Japanese driver. SUNSINE, Main 906.

PER HOUR—6-PASSENGER LINCOLN;
ial Japanese driver. Call HARRY GO-
ARAGE, 675-679 S. OLIVE. A1566.

LENT 7-PASSENGER CARS—TRIPS AND
ers; careful drivers; special rates for parties
MAHIT.

BUICK, "6"—$2.25 PER HOUR, OPEN
to San Diego, Riverside and beyond.
MAIN STREET.

CHANDLER, SIX CARS OF REFINEMENT,
ur, day or week; private party or both
drives. 324-26. WILSHIRE 2263.

STUDEBAKER 5 AND 7-PASSENGER
s and $1.50 hour; competent, courteous
ers. 2222. 74542.

1917 5 AND 7-PASSENGER 6-CYLINDER
ker machines to livery service; be
ifying. THE MCCLELLAN CO., 900-25.

HOUR, NEW, CLASSY FORD, CAR;
mpetent drivers. ORANGE AUTO
E. 51787.

TS PER HOUR, NEW FORD WITH DE-
careful driver. CAP MASUDA, Sun

DAY, 75c HOUR, FAST FORD TOURING
mpetent drivers. Phone HOLLYWOOD

IRE—NEW FORD CARS, WITH OR WITH-
driver; prices reasonable. Phone 54078

HOUR 5 OR 7-PASS. NEW CHANDLER
owner drives, hour, day or trip.
ER SMITH. 54780. Main 8000.

NG BETTER IN LOS ANGELES, DIG
Motor-Knight, 4 passenger, 1917
ly rates day or week. 2501.

HOUR, 1916 BUICK SIX, 5-PASSENGER
omobiles; careful driver. Phone
NT. 59668.

HOUR—TOURING CAR, FORD TOURING CAR
capacity driver. Phone VERMONT 3102.

NT TAXI COMPANY, 7-PASS. CAR, HOUR
F4825.

IRE—NEW CHEVROLET, OWNER BUSI-
ot hear and up. Phone VERMONT 3061.

Bicycles.

AND SECOND-HAND BICYCLES BOUGHT,
exchanged. Credit or cash. Open
ings. 1000 S. HILL. Phone 10000.

F. M. JONES SALES CO., 731
Main street.

ID STOCK—

For Sale, Exchange, Wanted.

Horses, Mules, Cattle, Hogs, Etc.

BASE—FOR LONG TERM OF YEARS 9
able and practical log cabin camp in
ful pine forest; equipment and tools
ded; over 150 thoroughbred and grade
ock; logs on hand; present time 3
ths; terms cash or stock to suit a
ed party. TIMES OFFICE.

E, box 4, TIMES OFFICE.

For Hire—Automobiles.

HOUR—1917 FIVE-PASSENGER MAXWELL
ure or business trips, rates by day or
ek; insured; experienced driver. BROADWAY
ARAGE, 1053 S. BROADWAY. 20520.

IC-ARROW, SEVEN-PASSENGER TOURING
low. Beautiful car. Rates low. Only
Driver by owner. 1000 Wholesale Bldg.
4102.

—75c HOUR—TEN 1916 CARS, NEAT
careful drivers. GEORGIA AUTO RENTAL
Georgia st. Main 8062. 81618.

HOUR—NEW FORDS—
Flat rates, country trips.
Safer and reliable driver.
ne HOLLY 1912. HOME 20899.

PER HOUR, NEW PAIGE 6-CYLINDER
ster, 7-passenger touring, $1.50 extra;
ose new cars, special low prices. 3242
22700.

HOUR—1916 FORD TOURING CAR, TERMS
MARTIN'S AUTO SERVICE, Broadway
1423.

TAXI SERVICE, BUICK SIX, 5, 7-Pass.
cars, hour rate $1.50 up. BROADWAY
ARAGE, 740 S. HILL ST.

HOUR—7-PASSENGER STUDEBAKER
ial Japanese driver. SUNSINE, Main 906.

PER HOUR—6-PASSENGER LINCOLN;
ial Japanese driver. Call HARRY GO-
ARAGE, 675-679 S. OLIVE. A1566.

LENT 7-PASSENGER CARS—TRIPS AND
ers; careful drivers; special rates for parties
MAHIT.

BUICK, "6"—$2.25 PER HOUR, OPEN
to San Diego, Riverside and beyond.
MAIN STREET.

CHANDLER, SIX CARS OF REFINEMENT,
ur, day or week; private party or both
drives. 324-26. WILSHIRE 2263.

STUDEBAKER 5 AND 7-PASSENGER
s and $1.50 hour; competent, courteous
ers. 2222. 74542.

1917 5 AND 7-PASSENGER 6-CYLINDER
ker machines to livery service; be
ifying. THE MCCLELLAN CO., 900-25.

HOUR, NEW, CLASSY FORD, CAR;
mpetent drivers. ORANGE AUTO
E. 51787.

TS PER HOUR, NEW FORD WITH DE-
careful driver. CAP MASUDA, Sun

DAY, 75c HOUR, FAST FORD TOURING
mpetent drivers. Phone HOLLYWOOD

IRE—NEW FORD CARS, WITH OR WITH-
driver; prices reasonable. Phone 54078

HOUR 5 OR 7-PASS. NEW CHANDLER
owner drives, hour, day or trip.
ER SMITH. 54780. Main 8000.

NG BETTER IN LOS ANGELES, DIG
Motor-Knight, 4 passenger, 1917
ly rates day or week. 2501.

HOUR, 1916 BUICK SIX, 5-PASSENGER
omobiles; careful driver. Phone
NT. 59668.

HOUR—TOURING CAR, FORD TOURING CAR
capacity driver. Phone VERMONT 3102.

NT TAXI COMPANY, 7-PASS. CAR, HOUR
F4825.

IRE—NEW CHEVROLET, OWNER BUSI-
ot hear and up. Phone VERMONT 3061.

Dogs and Dogs at Stud.

LE—THOROBRED FOX TERRIER
s, cheap. 1627 E. 23RD ST.

Goats.

DEL CARRILLO—

PURE ANGORA GOATS

San Fernando Valley, on the Simi line
of Reseda Station. No stop unless
this time. Inspection invited.

RIERS—

REMODELED AND REPAIRED BY EX-
LED ENGLANDER. 528 W. Pico. F.
ASPOT.

MODELED, CLEANED AND REPAIRED.
MES LAUGHLIN BLDG. Los Angeles.

Classified Liners.

ORNEYS—
Counselors-at-Law.

E FREE—FAMILY MATTERS QUICKLY
ed; all cases, all courts, rea-
ble; interviews. Call and talk
INVESTMENT BLDG.

E FREE; ESTATES, ATTACH-
, family matters, adoptions, all
. 605 GROSSE BLDG.,
Broadway 2341.

ATTORNEY, 615 BRYSON
special attention to
property and estates.

ADVICE, ALL CASES; PROMPT
. 526 SAN FERNANDO

ON ALL LEGAL MAT-
908 Marsh-Strong Bldg.

LAWYER, SUITE 906-7 VAN
Phone V1877—Main 2078.

ors and Dressmakers.

DIES' TOKEN, MANUFACTURERS OF
Special attention to repair
REMODO ST. Phone East 2250.

MAKING
and Dressmakers.

LADIES' TAILORING AND COS-
, fitting, finishing. HOTEL VOGEL,
Hope and Seventh. Suite 74. Main

PERT FITTER AND DE-
Dressmaking remodeled.
both phones. Room

ES CHEAP; OFF WRECKED CARS. SEE
north car. Hundreds to choose from, 1600
TRAL AVE.

ES CHEAP; OFF WRECKED CARS. SEE
north car. Hundreds to choose from, 1600
TRAL AVE.

AN EARLY BIRD—
Telephone Sunday ads to The Times Pi-
or early Saturday.

GAIN, CADILLAC SEDAN, MY OWN CAR,
ightly used, $1200. MR. SMITH, Main 1407,
The Van Nuys Bldg. 2000.

SALE—1917 CHANDLER SIX, 7-PASS.,
was in Examiner contest, $1200 cash, or
ERS. Phone 28021.

SALE—NEW FORD TOURING CAR, 300
ly 600 miles, not a scratch; cost, $740;
$575. W. Pico.

SALE—CHALMERS, IN FIRST-CLASS CON-
tion, cheap. 1069 SUNSET BLVD.

TED — TODAY, 5-PASSENGER FORD OR
INTON, 2236 Central Bldg. F6950. Main 8317.

SALE — GOOD USED AUTOMOBILES; GIVE
amond and clear lots. HOME 20591.

SALE—1912 5-PASSENGER, 6-CYLINDER
ebaker in first-class condition, car owner
es WESTERN PLACE. This is a bargain.

Automobile Tyres.

SALE—¾-TON STUDEBAKER TRUCK 6
ion; will sell cheap to driver not now
or having just disposed of a truck. See
e truck. R. M. TAYLOR, 325 Bay
Both phones.

OM TRUCK A REAL BARGAIN, 7½-TON
perfect shape. See this and make us an of-
W. SMITH CO., 900 S. Olive st.

SALE—PACKARD 1-TON TRUCK, WITH
body; terms; 6375. Pico for appointment.

FOR HIRE, NEW PAIGE 6-CYLINDER
ster; new car, special low prices. 3242
22700.

HOUR—1916 FORD TOURING CAR, TERMS
MARTIN'S AUTO SERVICE, Broadway
1423.

TAXI SERVICE, BUICK SIX, 5, 7-Pass.
cars, hour rate $1.50 up. BROADWAY
ARAGE, 740 S. HILL ST.

HOUR—7-PASSENGER STUDEBAKER
ial Japanese driver. SUNSINE, Main 906.

PER HOUR—6-PASSENGER LINCOLN;
ial Japanese driver. Call HARRY GO-
ARAGE, 675-679 S. OLIVE. A1566.

LENT 7-PASSENGER CARS—TRIPS AND
ers; careful drivers; special rates for parties
MAHIT.

BUICK, "6"—$2.25 PER HOUR, OPEN
to San Diego, Riverside and beyond.
MAIN STREET.

CHANDLER, SIX CARS OF REFINEMENT,
ur, day or week; private party or both
drives. 324-26. WILSHIRE 2263.

STUDEBAKER 5 AND 7-PASSENGER
s and $1.50 hour; competent, courteous
ers. 2222. 74542.

1917 5 AND 7-PASSENGER 6-CYLINDER
ker machines to livery service; be
ifying. THE MCCLELLAN CO., 900-25.

HOUR, NEW, CLASSY FORD, CAR;
mpetent drivers. ORANGE AUTO
E. 51787.

TS PER HOUR, NEW FORD WITH DE-
careful driver. CAP MASUDA, Sun

DAY, 75c HOUR, FAST FORD TOURING
mpetent drivers. Phone HOLLYWOOD

IRE—NEW FORD CARS, WITH OR WITH-
driver; prices reasonable. Phone 54078

HOUR 5 OR 7-PASS. NEW CHANDLER
owner drives, hour, day or trip.
ER SMITH. 54780. Main 8000.

NG BETTER IN LOS ANGELES, DIG
Motor-Knight, 4 passenger, 1917
ly rates day or week. 2501.

HOUR, 1916 BUICK SIX, 5-PASSENGER
omobiles; careful driver. Phone
NT. 59668.

HOUR—TOURING CAR, FORD TOURING CAR
capacity driver. Phone VERMONT 3102.

NT TAXI COMPANY, 7-PASS. CAR, HOUR
F4825.

IRE—NEW CHEVROLET, OWNER BUSI-
ot hear and up. Phone VERMONT 3061.

Bicycles.

AND SECOND-HAND BICYCLES BOUGHT,
exchanged. Credit or cash. Open
ings. 1000 S. HILL. Phone 10000.

F. M. JONES SALES CO., 731
Main street.

ID STOCK—

For Sale, Exchange, Wanted.

Horses, Mules, Cattle, Hogs, Etc.

BASE—FOR LONG TERM OF YEARS 9
able and practical log cabin camp in
ful pine forest; equipment and tools
ded; over 150 thoroughbred and grade
ock; logs on hand; present time 3
ths; terms cash or stock to suit a
ed party. TIMES OFFICE.

E, box 4, TIMES OFFICE.

MINING—

PARTY TO INCORPORATE A GOOD COPPER,
gold and silver property; 10,000 tons of ore on
dumps; have now struck high-grade sulphide ore;
this can be shipped as fast as taken out, paying
for development; small capital needed; vein 100
to 200 feet wide; this is a mine, no further a
prospect. If you have the money, see us, also the
ore. GEO. ANKERS, Southwest Mining Stock Ex-
change, 317 S. Spring st.

FOR SALE—MODERN EQUIPPED DEVELOPED
producing gold mine, free milling, no debts, pre-
fer sell half, or all; $10,000 cash payment will
handle; quick deal necessary. Owner, PHONE
74640.

WILL GO BY TRUCK TO OATMAN, ARIZONA,
can take 10 men, R.R. fare $14; can take you
for $7. Will go between 16th and 20th. Ad-
dress K, box 123, TIMES OFFICE.

CAN HANDLE ANY MINING OR OIL PROPERTY
with merit.

JOS. H. MURPHY CO.,
42050. Title Ins. Bldg. Main 6808.

MARKS PULVERIZER—
Plants equal to 10 stamps at one-tenth the
price. (See this.) Demonstration plant at 712
S. MAIN ST., Los Angeles.

WANTED — BY PRACTICAL CYANIDE MAN,
tailings with plant to work on royalty basis;
state location, quantity, value, etc. Address K,
box 85, TIMES OFFICE.

WANTED—MILLMAN FOR SMALL CONCEN-
trating and cyanide mill, desert country. Ad-
dress K, box 151, TIMES OFFICE.

DRY CONCENTRATORS AN DDRY WASHERS
built and sold by A. H. STEBBINS, 2520 Cen-
tral ave., Los Angeles.

JAS. IRVING & CO., ASSAYERS AND GOLD BUY-
ers. Mines examined. 107 N. SPRING ST.

PATENTS—
And Patent Attorneys.

PIONEER PATENT AGENCY—
Established 27 years.
HAZARD, BERRY & MILLER.
HENRY T. HAZARD, removed agency from
Wesley Roberts Bldg. to Central Bldg., D. R.
BERRY, expert specification writer. HERMAN
MILLER, eight years examiner in U. S. Patent
Office. Library contains records of every United
States patent; examination without charge.
Hazard's book on patent free.
Home A8627. 506 CENTRAL BLDG. M. 3235.

H. GEARING, MECHANICAL ENGINEER, PAT-
ENTS AND MACHINE DESIGNING, 634 WES-
LEY ROBERTS BLDG., THIRD AND MAIN.
PHONE F2760.

GET YOUR PATENT DRAWINGS AND APPLICA-
tion papers. Other inventors satisfied. No. at-
torney fees. KRUEGER, 624 Roberts Bldg.,
Third and Main.

CASSELL SEVERANCE, PATENTS, 27 YEARS' EX-
perience. 900 SECURITY BLDG. Patent booklet
free. A4372.

INVENTORS, WE FINANCE AT ¼ INTEREST;
see us. INVENTOR'S CORPORATION, 908 S.
Olive st.

PATENT PAPERS AND MACHINE DESIGNING.
A. J. FARNSWORTH, electrical and mechanical
engineer, 916 Hibernian Bldg., 4th and Spring.

C. L. HARPHAM DETS PATENTS THAT PRO-
tect. Thirty years' experience. Inventors
financed. 1001 WASHINGTON BLDG.

PATENTS—ALL COUNTRIES. A. H. LIDDERS,
Room 226 Story Bldg., Broadway and 6th st.

MUSICAL INSTRUMENTS—
For Sale, Exchange, Wanted.

PIANOS AND PLAYER PIANOS—
Our line of pianos is complete, just cor. Broad-
way and Spring st.; our store is easy of access,
our rents are low, hence prices are right. See us
and be convinced.

CALIFORNIA MUSIC HOUSE,
217 Mercantile Place. M. 9282.

FOR SALE—
See this used Chickering for $69, on payments,
before buying elsewhere.
PLATT MUSIC CO.,
312 W. Seventh st.

FOR SALE — MY $500 CHICKERING UPRIGHT
piano (used), in good condition, for $145; must
be sold immediately to stop storage charges; might
sell on monthly payments to responsible parties.
Call for Mrs. Denison's piano, stored at 922 S.
BROADWAY.

FOR SALE — SLIGHTLY USED PIANOLA PLAY-
er, mahogany case, 40 rolls of music and five
music roll exchange privileges, for only $545.
See this early. FITZGERALD MUSIC CO., 951
S. Broadway.

FOR SALE—SACRIFICE, HIGH-GRADE, $400 UP-
right piano, slightly used, fine condition; ex-
tra sweet tone, $90 immediately. 1241 W. 21ST
STREET.

FOR SALE—FIVE PIANOS OF GOOD MAKES
that $100 cash each will buy worth up to $250,
fully guaranteed. 215 W. NINTH ST., between
Hill and Broadway.

FOR SALE—USED STARR PIANO IN GOOD CON-
dition for only $125; see this, it will pay
you. FITZGERALD MUSIC CO., 951 S. Broad-
way.

WANTED—CONCERT GRAND PIANO IN GOOD
condition, mahogany finish preferred; state cash
price, must be bargain. Address K, box 128,
TIMES OFFICE.

WANTED—PIANO TO USE, SMALL REMUNERA-
tion, storage care, by reliable adults, reference
given. PHONE 351183.

FOR RENT—PIANOS AT $3, $3.50 AND $4;
pianos, $6. BROOKS PIANO STORE, 215 W.
Ninth.

FOR SALE—MY BEAUTIFUL CABINET GRAND
piano for $155, $5 down and $5 per month.
215 W. NINTH, between Hill and Broadway.

FOR SALE — MAHOGANY GRAFONOLA, $150
outfit, including 50 records, $85. 1319
TRENTON ST. Apartment 6.

TO LET—$2.50 MONTHLY, UPRIGHT PIANO,
623 S. UNION. Wilshire 451.

FOR SALE—STEINWAY PIANO, LOOKS NEW,
would take payments or rent. 610 W. SIXTH.

WANTED — TO BUY EDISON DIAMOND DISC
phonograph; will pay cash. PHONE A1447.

FOR SALE—PIANO FOR $150 IF TAKEN BY
Tuesday. 610 WEST SIXTH.

MUSICAL INSTRUCTION—

SADIE GRUMBLING, VIOLIN, MANDOLIN,
tenor; highly experienced teacher and concert
player. Mandolin, guitar orchestra evening les-
sons also. 625 MAJESTIC THEATER.

SEWING MACHINES—
Old and New.

NOTICE— NOTICE— NOTICE—
SINGER SEWING MACHINE CO.,
Main 2760. 829 South Broadway. F2906.
Formerly of 901 S. Broadway.
Latest improved machines rented at $2 per
month. Special inducements to purchase on easy
terms; also liberal discount for cash.

OUR TERMS, $1 DOWN, 50c WEEK. ALL
makes drophead sewing machines; guaranteed.
$6, $10, $12, $14, $16, $18. New machines
rented by week or month. Free delivery. NEW
METHOD SEWING MACHINE CO., 847 S. Spring.
11415. Main 1719.

$65 SINGER SEWING MACHINE, $12; BEST MA-
chine rented. SINGER, 729 Hill. 62900—Main
4917.

ALL MAKES SEWING MACHINES SOLD, RENTED,
exchanged, repaired, stored. FRED W. NEU-
MAN, 412 W. Seventh st. Broadway 5261. F2965.

TYPEWRITERS—
Of Various Makes.

TYPEWRITERS RENTED—
5 MONTHS FOR $5.00 AND UPWARD.
Initial rental applies on any machine purchased.
Factory rebuilt typewriters, $15 to $60. Covered
by same guarantee as manufacturers.
AMERICAN WRITING MACHINE CO., INC.
716 S. SPRING ST. A5915—Main 8050.

RENT NO. 5 OLIVER VISIBLE TYPEWRITER,
3 months, $4. See new model No. 9, just re-
ceived. F8234—Main 7100. THE OLIVER TYPE-
WRITER CO.

WE BUY ALL MAKES OF TYPEWRITERS. WILL
call and see them. Phone 04775; MAIN 2511.

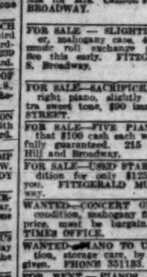

FREE Trial on this or any Grafonola

Prices $15 to $200
If Satisfied
Terms to Suit.
THE ZELLNER PIANO CO.

The Times completely overwhelms and submerges every other newspaper in Los Angeles in the volume of classified and display advertising printed every month in the year. This is due to the undeniable fact that The Times gets its advertising patrons quicker and better results than any other local medium.

Don't Procrastinate.
Telephone your Sunday ads to The Times Friday or early Saturday.

Last-minute Service
is not always satisfactory. Telephone your Sunday ads to The Times Friday or early Saturday.

Busy.

SLOWLY UNWIND TANGLED SKEIN.

Many Believed Implicated in Big Realty Swindle.

District Attorney's Office is Ready for Action.

Other Arrests are Expected, Says Investigator.

Although the majority of the departments at the Courthouse were closed yesterday, one of the offices on the District Attorney's floor was busy throughout the day preparing new evidence to be introduced at the preliminary hearing of Robert Connely, Monday. Two entirely new charges against the aged realty operator, alleged head of a nation-wide land swindling clique, were prepared and will be filed in case the original charge of obtaining property under false pretenses falls through.

Relatives and attorneys for Connely failed yesterday to raise the necessary $3000 bail to secure the temporary release of the octogenarian. They declared that this was due to the wide publicity given the case which had made it impossible to realize on some of the extensive property holdings of the prisoner.

"If I was out of here for only a few hours, I wouldn't have any trouble in getting that money," said the aged prisoner, nettled, yesterday afternoon. "It certainly is fierce to own as much property as I do and then find myself unable to realize quickly on some of it because of prison bars."

While languishing there, numerous additional complaints against the operator filtered into Special Investigator Chapelle of the District Attorney's office. One of them came from as far as San Francisco and was made by a woman who alleged that she had traded a piece of Los Angeles property for land in Arizona that she alleges was never owned by Connely.

Word was received from State's Attorney Hoyne of Chicago that the allegations against Walter M. Cowell are being investigated and that the man has flatly denied all connection with Connely, or even knowledge of his land operations, despite the fact that letters to him from Connely and his replies are in possession of the local authorities.

It was also intimated yesterday by Investigator Chapelle that several local real estate operators may be implicated with Connely and arrested in the next few days. Some of these men have already been under arrest for alleged real estate frauds, but have escaped prosecution because of legal technicalities. It is also alleged that Connely operated with Clinton W. Roberts, who is now in Texas, awaiting trial for alleged similar offenses.

Riverside.

COUNTY FAIR TO BE HELD SUNDAY.

REGARDLESS OF THE PROTEST OF THE CHURCHES.

Action of Directors of Fair Due to Loss of Revenue on First Day. No Purse-winning Events to be Given, but a Good Matinee Card is Promised and Midway will be Open.

[LOCAL CORRESPONDENCE.]

RIVERSIDE, Oct. 12.—By a vote of 10 to 5, the directors of the Riverside County Fair Association decided to keep the fair open through Sunday, following the receipt of resolutions protesting against the plan, formulated by a committee appointed at a largely-attended meeting of representatives of the Church Federation and the members of the various city churches.

The proposal to hold the fair open until Sunday night was due to the loss of revenue occasioned by the rains on the opening day.

The two-to-one vote of the directors was seemingly inspired by the feeling that the protestants took a belligerent attitude, the spokesman intimating that the continuation of the fair over Sunday would not only meet with disfavor from a large percentage, but would actively enlist them against the fair.

The suggestion of the protestants that they would co-operate to secure a large attendance for Monday if the directors would agree to close Sunday and open the gates again Monday was promptly turned down.

No races will be held Sunday that involve the payment of any purses, but a good matinee card is promised, and the midway and exhibits will be open as usual.

Concession.

JITNEURS GAIN GOAL IN FIGHT.

Pro-bus Clause to be Put in Pending Ordinance.

That City may Get Away from Referendum Fight.

"Public Necessity" Section Also to Remain.

To avoid a possible referendum it is probable that when the jitney-bus ordinance is again considered by the City Council Monday the clause will be restored which provides that the Board of Public Utilities shall not deny a reasonable motor-bus service on any street in the city. W. A. Hagans, representing the Motor Bus Owners' and Operators' Association, yesterday reached a tentative agreement with the board on this point. Fulton Lane, president of the Board of Public Utilities, sees no great objection to the clause being put back. He said:

"Mr. Hagans came in with a clause to the effect that nothing in the ordinance shall be construed to mean that the board has any authority to deny to the people of the city a reasonable motor-equipped service on any street. I have no objection to that clause going in.

"But they will leave in the section which provides that the public convenience and necessity shall be subserved by the operation of jitney busses. The motor-bus people are willing to have that remain if the clause suggested by Mr. Hagans is put in.

"I do not think the clause will nullify the 'public convenience and necessity' section. The proposed clause makes it a matter of denying service to the people and not to the jitney-bus operators. The board has no intention of denying any proper service to the people. Under this clause, if a jitney-bus operator was denied a permit to run on a street he could take up a petition and show that the people wanted that service and then we could not deny it.

"We will have to keep in the 'public necessity and convenience' section, however. If it was not in the ordinance we would have to include it as one of our rules. The ordinance is drawn primarily for the benefit of the public; it must not be legislation for one class and I feel the clause should remain in the ordinance in the interest of the people."

BURGLARS ACTIVE.

During Absence of Mrs. E. Roger Stearns Jewelry Disappears.

Burglars last night entered the home of Mrs. M. E. Stearns, widow of the late E. Roger Stearns, noted automobile driver, at No. 742 South Harvard boulevard, and stole $500 worth of jewelry. The theft was committed while Mrs. Stearns and her two children were attending a downtown theater.

Apparently the thief knew exactly where Mrs. Stearns kept her valuables, for nothing but the jewel box in a secret drawer of a dresser was disturbed. A case containing $350 worth of solid silverware was untouched.

ST. ANDREW CLAN MEETS.

Brotherhood Hears Talk on Red-Blooded Religion.

The twenty-eighth monthly meeting of the Brotherhood of St. Andrew was held at the Clark last night, Dr. A. W. N. Porter spoke on "The Religion of a Red-blooded Man." Dr. Andrew Stewart Lobinger was chairman.

The point emphasized by Dr. Porter is that a man who has true worth shows himself to be a man in all his actions. "The biggest men of the past, as recorded in all histories," said Dr. Porter, "have always acted with pure motives and cleanly hearts. They have always considered only the good of humanity and never the good of themselves."

The delegates to the national convention of the Brotherhood of St. Andrew, which was held recently at Cleveland, O., and the delegates to the Episcopal triennial convention at St. Louis, will be the speakers at the next meeting of the local brotherhood.

Carson City.

MRS. CARROLL ALLEN SUES FOR DIVORCE.

CHARGES HER HUSBAND WITH EXTREME CRUELTY.

Although She has not been a Resident of Nevada for Period of Six Months Case was Set for Trial Saturday — The Suit is not Being Contested.

[BY DIRECT WIRE—EXCLUSIVE DISPATCH.]

RENO, Oct. 12.—Evelyn G. Allen filed a suit for divorce against Carroll Allen last week in the District Court at Carson City through her attorney, George Bartlett, former Congressman from Nevada, the complaint alleging extreme cruelty and other things.

About a month ago Mrs. Allen came to Reno from Los Angeles and leased a bungalow at No. 522 California avenue for six months or more, with the avowed intention to establish her home here. She was accompanied by her mother and a maid. After living in Reno up to the first part of last week, Mrs. Allen suddenly gave up her newly-acquired home and went to Carson City. After being in Carson City a few days, Carroll Allen arrived, ostensibly to attend to legal matters in the Supreme Court, and immediately was served with papers in a divorce complaint and summons. The defendant engaged former Justice of the Supreme Court Sweeney to represent his interests and returned to Los Angeles.

Although Mrs. Allen has not been a resident of the State of Nevada for the required six months, the case was set for trial Saturday, the court holding that it had jurisdiction under a recent decision of the Supreme Court of Nevada in the case of Evelyn Woods Merritt against Charles Merritt, an army officer who was en route to Washington from San Francisco, when he was served with a divorce summons on the train which had stopped in Reno. Mrs. Merritt had been a resident of Reno but four months. The Supreme Court held the Reno court had jurisdiction, as the defendant husband was found in the jurisdiction of the court. Attorneys for Mrs. Allen took advantage of this decision and filed suit at once. The Allen case was on trial last Saturday, and evidence was taken, when the case was continued to October 14 for the purpose of giving Mrs. Allen an opportunity to amend her complaint to conform to testimony already adduced. The suit is not being contested, and attorneys say it is more than probable that a decree will be granted Saturday.

The Supreme Court's recent decision has caused considerable comment among attorneys, some of whom say it has established a bad precedent.

DEPARTMENT STORE BURNS AT TULARE.

[BY DIRECT WIRE—EXCLUSIVE DISPATCH.]

TULARE, Oct. 12.—Fire of an unknown origin which was discovered shortly before 3 o'clock this a.m. completely destroyed the Linder Hardware Company's department store at Kern and J streets with a loss which is estimated at $150,000, about one-half insured.

The blaze was preceded by an explosion which shook the business district. There are two theories of the fire; that it was caused by burglars, who attempted to force the office safe, the other that the fire was of incendiary origin.

The fire department confined its efforts to saving surrounding property, the blaze being controlled at the new Ryan block adjoining.

SENSITIVE MINER CURED.

[BY A. P. NIGHT WIRE.]

CHISHOLM (Minn.) Oct. 12.—Because, friends say, he believed the "funny" sections of Sunday newspapers were drawn for the purpose of making him a subject of ridicule, Charles Marila, employed at the Shenango mine here, committed suicide early today by blowing himself up with a huge charge of dynamite.

Thousands of People
endeavor to telephone ads. to The Times the same time Saturday evening. Do it Friday or early Saturday and avoid confusion.

Desultory.

NOT IN FORCE TO ATTACK 'EM.

City Officials Generally are for Amendments.

Charter Changes not Opposed by Organized Employees.

Men with Jobs in Jeopardy Get Friends Interested.

City officials yesterday spoke strongly in favor of the movement inaugurated by the Realty Board looking to the consolidation of the offices of Assessor and Tax Collector in the city and county and at the same time officers of the Municipal Club, the leading organization of city employees, strongly denied that there is concerted action on the part of city civil servants to oppose the amendments which are to be submitted to the vote of the people on October 24.

H. S. Payne, secretary of the Municipal Club, which is the chief organization of the city employees and membership in which is open to every department, said:

"We want to correct an impression that has been given that our club is attacking these charter amendments. We have no connection with any organization that is opposed to them. As far as I know there is no organization of that character among the city employees. I have seen it stated that some members of the City Tax Collector's and the City Assessor's office are opposed to the consolidation amendments. I do not believe we have any members from those two offices, but our organization is open to them as it is to every department.

KEEP CLEAR OF POLITICS.

"We carefully keep clear of political questions but as far as I know there is no general opposition to the proposed amendments. The Municipal Club is a social organization and is composed of the live wires; people who like to be sociable."

Mayor Woodman said he will take cognizance of the matter if it is brought to his attention officially but so far it has not come before him in a manner in which he could take action.

Any political organization of civil service employees for the purpose of defeating anything placed before the people would be contrary both to the spirit of the charter and the civil service rules and regulations.

These rules state that participation of employees, except to vote, is not only contrary to the spirit of the charter, but subversive of the best interests of civil service, and such participation is strictly prohibited. Violation of this rule is sufficient ground for dismissal.

CITY ATTORNEY'S RULING.

City Attorney Stephens said a civil service employee has a right to express what he thinks but is prevented from becoming actively engaged in a campaign for anything that is before the people to vote upon. He said whether or not it would be termed partisan politics it would at least be against the spirit of the charter for any civil servants to champion one thing or another as an organization.

"Active or pernicious participation in any question that comes before the people for a vote is a violation of the spirit of civil service," said the City Attorney. "Civil Service employees by no means lose any rights as citizens but it is fundamental that civil servants must not be unduly active in political affairs. The charter certainly does not contemplate that city employees should form any sort of an organization to oppose any measure that is before the people. I know nothing of the activity reported but these suggestions are made to apply generally."

INDIVIDUAL OBJECTIONS.

Some time ago, as stated in The Times, several city employees voiced objections to the proposed consolidation of the offices and one discussed it with the Mayor. Mayor Woodman stated, however, that he believes the amendments should be favorably voted on but that great care should be exercised in drawing up the ordinance giving effect to them in order that the city's interests should be fully safeguarded and that it should retain full control of delinquent taxes and so forth.

That individual members of the Tax Collector's and Assessor's offices have been quietly opposing the amendments has been known ever since they were first mooted and they have got their friends to work against them, but they have not felt it necessary to organize. An employee of the Assessor's office said last night:

"This is strictly an outside movement made, I believe, by some improvement associations with which we have nothing to do. An association, called a Research Association, is making the fight. It held a meeting the other night on Hill street, but as an organization the employees have nothing whatever to do with it, to my knowledge. It is true employees of the Assessor's office met in the north annex of the City Hall a few nights ago but that was to listen to an address on the workings of the city departments and had nothing whatever to do with this matter."

AMENDMENTS FAVORED.

Councilmen have announced that they are strongly in favor of the consolidation of the offices. Councilman Wright said the consolidation is logical and should be effected. Councilman Langdon expressed his hearty sympathy and promised his assistance in every way to bring about the consolidation.

Before leaving for Visalia to attend the convention of the League of California Municipalities Councilmen Topham and Wheeler said they are in hearty accord with the consolidation movement. Councilman Wheeler expressed the views of the majority of the Council when he remarked:

"The consolidation of these offices will be a great convenience to the property owners and to the public generally. There will be one place in which to pay taxes. Also the assessments of city property will be the same with one Assessor instead of two and there will be one Board of Equalization, instead of having two as at present."

Don't Procrastinate.
Telephone your Sunday ads. to The Times Friday or early Saturday.

FOR WILLIAM H. JOY.

Funeral Services for Lumberman to be Held this Morning.

Funeral services for William H. Joy, former well-known lumberman of Northern California, who passed away last Tuesday, will be conducted at the Pierce chapel, at 10 o'clock this morning. The interment will be at Rosedale and will be private. Mr. Joy died at the residence of his daughter, Mrs. John H. Foley, No. 715 East Adams street, after a long illness. He had been incapacitated since last January.

Mr. Joy was 83 years old and had lived in California for nearly forty-three years. He was a native of New York and enlisted in that State to serve in the Civil War. He went through the conflict without receiving a wound. He was a member of a San Francisco G.A.R. Post and was also a prominent Mason.

He leaves, besides his daughter, Mrs. Foley, two other daughters, Mrs. Charles H. Toll, of Glendale, and Miss Beresford Joy, of the East Adams-street address, and one brother, F. D. Joy, retired lawyer of Glendora. Mr. Joy operated large lumber mills in the coastal range, north of San Francisco.

Genius.

TAGORE'S CLASSICS SWAY AUDIENCE.

POET-PHILOSOPHER READS WITH APPEAL.

Literary Idol Charms by Virtue of Simplicity and Truth, While Delicacy of His Stories and Poems Imparts Reason for Hold on His People's Love.

"He is the first among our saints who has not refused to live, who has sung of life—and it is for that above all that we have given him our affection," said a distinguished Bengali physician when asked the reason for the universal love of Rabindranath Tagore, the son of a prince of India

THE CITY
AND ENVIRONS.

EVENTS BRIEFLY TOLD

Mrs. Foltz Improved.

Mrs. Clara Shortridge Foltz, president of the Los Angeles Million Club and prominent in suffrage affairs, is much improved in health and will be at her desk in a day or two. She has been seriously indisposed for a few days.

Canadian Society Meets.

An excellent programme, dancing and cards will furnish diversion at a meeting of the Canadian Society of Southern California to be held at the Gamut Club Building, No. 1044 South Hope street, the evening of the 17th inst.

To Have Joint Meeting.

Col. W. H. Holabird will speak on the single tax amendment, and Mrs. Maude R. Bonnell will read her original poem, "Asleep at the Switch," at a joint social session of Stanton Post, No. 55, G.A.R., and Relief Corps, in Patriotic Hall this evening.

Commercial Men Meet.

The Commercial Board of Los Angeles, one of the newest business men's clubs, held its first regular weekly meeting at the Hotel Clark yesterday noon, twenty-five attending the meeting. F. B. McCrosky is president of the new organization. The club expects to hold meetings every Thursday hereafter at the Clark.

Times Advertising Pays.

"It pays to advertise in The Times," says the Title Insurance and Trust Company, Spring and Fifth streets. The company yesterday received an inquiry from Suances, Santander, Spain, containing an advertisement clipped from The Times, and asking for information relative to its trust service.

Confer on Telephones.

Representatives of the Board of Public Utilities and the City Attorney's office conferred yesterday regarding the city's programme of action at the hearing on the proposed telephone merger, which is to start before the State Railroad Commission Monday. They stated that the two departments are in accord and their endeavor will be to see that a high-grade, one-phone service will be provided.

Local Celts to Meet.

The Celtic Club will hold its October meeting at the Sierra Madre Club on the evening of Tuesday next. The occasion will be ladies' night. Dr. Andrew Stewart Lobingier will give a reading on "The Hugenots in America," and a brief address on "Celtic Proverbs" will be given by James Main Dixon. A musical programme will also be rendered during the evening.

Many Colonists Come.

The department of tours of the Chicago and Northwestern and the Union Pacific railroads announce the arrival of two tours of 201 and 197 colonists, respectively, from Boston and Chicago on Wednesday and Thursday of this week. The trains are in charge of Traveling Agents James Murrin and V. E. Bayard, with headquarters in Chicago, who have done much to influence a record-breaking colonist travel for this year to California.

Smokes for Soldiers.

The comforting influence of nicotine on soldiers in the trenches will be described tonight in a lecture to be given by Francis R. Jones at No. 933 South Broadway. Mr. Jones, who is organizing secretary of the Overseas Club, is known as the "Tobacco Man" because he has been instrumental in sending quantities of tobacco to the front. "Women's Work in England in Wartime" is the subject of tonight's lecture. Admission is free and there will be no collection, but the speaker will try to interest Americans in the need of Belgian soldiers for "smokes," all of which go through free of duty. The affair is under the auspices of the British Red Cross.

REGARDING UNEMPLOYED.

Bishop Leonard will Lecture at Trinity Auditorium Tonight.

"The Church and the Unemployed" will be the interesting subject of a lecture by Bishop Leonard of the Methodist Episcopal Church, to be given at Trinity Auditorium tonight. Preceding the lecture, commencing at 7:30 o'clock, Arthur Blakeley will play the hymns of the nations on the pipe organ. The large chorus choir of 100 voices of First Methodist Episcopal Church, directed by Prof. Carl Bronson, will sing Handel's "Hallelujah Chorus."

The Mexican boys from the Spanish-American Institute at Gardena and the Mexican girls from the Frances DePauw Industrial School of Hollywood will sing. The lecture is donated for the benefit of the new Plaza Institutional Church movement. Admission is 50 cents.

CELESTINS VICHY
Owned by and bottled under the direct control of the French Government
Natural Alkaline Water

Your Physician will recommend its use, to relieve
INDIGESTION
RHEUMATISM
URIC ACID
GOUT
Not Genuine without the word
CELESTINS

Prepare.

FIGHT CAFE DANCING.

Church Federation of Los Angeles Launches Campaign to Vote Down Ordinance Allowing Diners to Frolic with Music and Meals.

The Church Federation of Los Angeles has formally launched its campaign for the purpose of defeating the Initiative cafe dance ordinance at a special election October 24.

The first move was the appointment of a committee of 100 business and professional men, society women and ministers.

An elaborate circular letter setting forth the views of the leaders of the movement and containing arguments against the ordinance has been prepared and will be scattered broadcast throughout the city.

The campaign will be conducted at the rooms of the Church Federation in the Wright & Callender Building.

UNDELIVERED TELEGRAMS.

There are telegrams at the Western Union for Mrs. Elma Baker, Howard Chase, Bert Clifford, Miss Mayme Evans, Mrs. Ella Fraser (3,) Miss Hattie Mercer, Petra Pedersen, J. B. Pond, Harry Robinson, Mrs. J. M. Stabler, Pete Viroff and J. M. Ward; Postal, E. N. Brown and Bond & Goodwin.

BUSINESS BREVITIES.
[Advertising.]

St. Catherine's School, resident and day school preparing for the Marlborough and Girls' Collegiate schools, will reopen, as announced, on October 3, at Mrs. John D. Hooker's residence, No. 325 West Adams street, near the Grand avenue car line. The Italian garden will afford ideal out-of-door schoolrooms and playgrounds for the school. Automobiles will convey pupils to the school if desired. Miss Thomas will be at home from 9 until 2 daily or by appointment. Telephones: 23209, South 46.

Miss Ida B. Lindley has reopened the Marlborough Preparatory School, No. 636 West Adams street, opposite Chester place. Telephone 23810. The principal will be at the school daily from 12 to 4, or by appointment. Kathryn Comtreville Cocke's School of Music has reopened. 2619 South Figueroa street. Telephone 21574.

Roofs—Roofs—Roofs are needed all winter; now is the time to prepare; call Weaver Roof Co., 339-341 East 2nd st., F2855 or Bdwy. 784; manufacturers of roofing and waterproof paints; roof repairs.

Dancing classes for children (2 to 12 years) open Saturday at Cumnock School, No. 200 South Vermont. Direction of Mrs. Joan V. Klawans. Full information on request.

For quick action drop answers to Times "liners" in Times liner boxes in downtown office buildings. The locations of the boxes are printed in the first column of The Times "liner" section.

No increase in the price of lenses. Kryptoks, $8, $10 or $13 a pair; Torics, $2.50 to $5 a pair; Crookes, $5 to $7 a pair; flat lenses, $2 a pair. Heard, Optometrist, 256 S. Bdwy.

The Times Branch Office, No. 619 South Spring street. Advertisements and subscriptions taken.

Furs, D. Bonoff, Furrier, ready to wear, remod'l'd. 703 S. Bdwy. A2613. Have your pictures by Steckel.

"The Exclusive Specialty House for Feminine Apparel" Garments of Style, Quality, Lowest Prices

Myer Siegel & Co.
443-445-447 South Broadway

Girls' Party Frocks

A myriad of dainty, little ruffles—soft bows and shirrings of ribbon—touches of French flowers—on frocks of Georgette, Net, Chiffon and Taffeta—in delicate shades and white—these are the newest for girls 4 to 14 years. Priced $12.50 and $15.00.

Dressy Coats Of broadcloth in high shades of rose and Hague blue; also black velvet coats, fur trimmed.

Hats —in all the newest modes and colors. Popularly Priced.

Garments of Style, Quality, Lowest Prices
"The Exclusive Specialty House for Feminine Apparel"

Even if you are superstitious you can safely order your suit today at Brauer's—we guarantee results that meet your approval — you can't lose. We have your measurements if you have had a suit made here—now come pick out a new style fabric—all the latest things to choose from.

Suits and Overcoats
$20 to $50
Made to Your Measure

At Brauer & Co.
—Tailors to Men Who Know—
TWO SPRING ST. STORES
345-347 and 529-527½

SAVE $$$$
Closing Out
Lighting Fixtures.
Immense Wholesale Stock of PHOENIX LIGHTING FIXTURE CO.
ONE PRICE TO EVERYONE.
407 E. Fourth St. Phone F1300.

$5 FULL SET OF TEETH $5
Best set (none better).....$6.00
Gold Crowns, 22-k. (Best)..... 4.00
Bridge Work (Best)..... 4.00
Gold Fillings and Inlay (Best)... 1.00
Silver Fillings (Best)..... 50c
Extractions (Painless)..... 50c
All Work Guaranteed for 10 Years
ONE PRICE FOR ALL
The only private dentist in Los Angeles doing such high class dentistry at such wonderfully reduced prices.
Not a new concern. A private, modern office, with experienced operators that have been in this office for the past 10 years. Every modern instrument and equipment to insure your work to be the best.
References—Citizens Nat. Bank, Parmelee-Dohrmann Co. and thousands of patients in Southern Cal.
FREE EXAMINATION
IMPORTANT
My years of success in my present location have caused many advertising dental offices to imitate my advertisements.
Don't Be Deceived
Be sure you are in the right office.
Upen Night and Day.
Dr. J. Arthur Foster
Formerly Yale Dentists
Phone F3544. 444 So. Broadway

At the first sign of skin trouble apply
Resinol

That patch of eruption is not *necessarily* a serious matter! Even in severe, well-established cases of eczema, ringworm or similar affections, Resinol Ointment and Resinol Soap usually relieve the itching at once and quickly overcome the trouble completely. How much more, then, can this simple, inexpensive treatment be relied on to dispel skin troubles in their earlier stages.

Resinol Soap and Resinol Ointment are sold by all druggists. For samples of each, free, write to Dept. 1-R, Resinol, Baltimore, Md.

Baltzhoffer Goods Co.
EXCLUSIVE AGENTS
Exclusive Agents
John S. Brown's
SHAMROCK LINENS
See daily advertisement for other items.

DRS. SHORES & SHORES

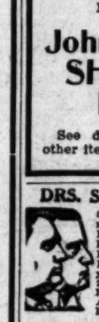

Specialists in Catarrh, Deafness, Asthma, Rheumatism, Epilepsy and other Chronic Diseases of Nerves, Skin, Heart, Blood, Lungs, Stomach, Bladder, Kidneys & Liver. 22 years' Experience. Rooms 222-224 Henne Bldg., 3rd & Spring. Entrance 122 Third St., Los Angeles. Examination free. Hours 9-5; Eve. 7-8; Sun. 10-12.

FOR THROAT AND LUNGS
STUBBORN COUGHS AND COLDS
Eckman's Alterative
SOLD BY ALL LEADING DRUGGISTS

Lighting Fixtures
National Fixture Company,
Designers and Manufacturers,
733 So. Broadway, 2nd floor.

$50 REWARD

For any mouth we cannot fit, for any tooth we cannot extract or any dental operation we cannot perform painlessly.
DR. T. W. YOUNG and Associates.
S. W. Cor. 7th and Broadway. Open Evenings. Phone A2811.

We Purchase, Sell or Accept on consignment, antique or modern
Oriental Rugs
to be disposed of at private sale or at our regular auction sale.
340 S. Broadway. A. S. Salsian Auct.

"TIMES" CIRCULATION FOR THE MONTH OF SEPTEMBER, 1916.

STATE OF CALIFORNIA, COUNTY OF LOS ANGELES, SS.:

Harry Chandler, Assistant General Manager of the Los Angeles Times, being duly sworn, declares upon his oath that the following is a true and correct office record of the daily circulation of said newspaper for the month of September, 1916:

SEPTEMBER, 1916.	Copies.
September 1	62,288
September 2	61,523
September 3 (Sunday)	103,120
September 4	110,018
September 5	61,080
September 6	60,362
September 7	60,208
September 8	60,310
September 9	60,338
September 10 (Sunday)	102,050
September 11	60,009
September 12	60,288
September 13	59,803
September 14	59,180
September 15	59,980
September 16	60,143
September 17 (Sunday)	102,580
September 18	59,773
September 19	59,717
September 20	59,593
September 21	59,112
September 22	59,426
September 23	59,824
September 24 (Sunday)	102,020
September 25	59,524
September 26	59,346
September 27	59,382
September 28	59,982
September 29	59,544
September 30	59,191
Average for every day of September	67,382
Sunday only, average for September	102,683

HARRY CHANDLER,
Assistant General Manager, The Times.

Subscribed and sworn to before me this 5th day of October, 1916.

[Seal] T. I. CHAPIN,
Notary Public in and for the County of Los Angeles, State of California.

MONDAY—TUESDAY—WEDNESDAY
OCT. 16-17-18
Prager Park Show Grounds
Washington St., Main and Grand.
2:15 and 8:15 P.M.
Seat Sale Show Days Sun Drug Store, Seventh and Broadway.
PARADE Two Miles Long Monday Morning 10:30
Note—Account of accident, Frank Gotch may not appear. Yusuf Hussane will take his place.

OUR NEW LOCATION

FREE TO ASTHMA SUFFERERS
A New Home Cure That Anyone Can Use Without Discomfort or Loss of Time.
We have a New Method that cures Asthma, and we want you to try it at our expense. No matter whether your case is of long-standing or recent development, whether it is present as occasional or chronic Asthma, you should send for a free trial of our method. No matter in what climate you live, no matter what your age or occupation, if you are troubled with asthma, our method should relieve you promptly.
We especially want to send it to those apparently hopeless cases, where all forms of inhalers, douches, opium preparations, fumes, "patent smokes," etc., have failed. We want to show everyone at our own expense, that this new method is designed to end all difficult breathing, all wheezing, and all those terrible paroxysms at once and for all time.
This free offer is too important to neglect a single day. Write now and then begin the method at once. Send no money. Simply mail coupon below. Do It Today.
FREE ASTHMA COUPON
FRONTIER ASTHMA CO., Room 784A, Niagara and Hudson Sts., Buffalo, N. Y.
Send free trial of your method to:
.....
.....
.....

BORADENT
THE MILK OF MAGNESIA
TOOTH PASTE
PERFECTLY HARMLESS

ASTHMA SUFFERER
Write today, I will tell you, free of charge, of a simple home treatment for asthma which cured me after physicians and change of climate failed. I am so grateful for my present good health, after years of suffering, that I want everyone to know of this wonderful treatment. Mrs. Nellie Evans, 555, S. 2 Des Moines, Iowa.

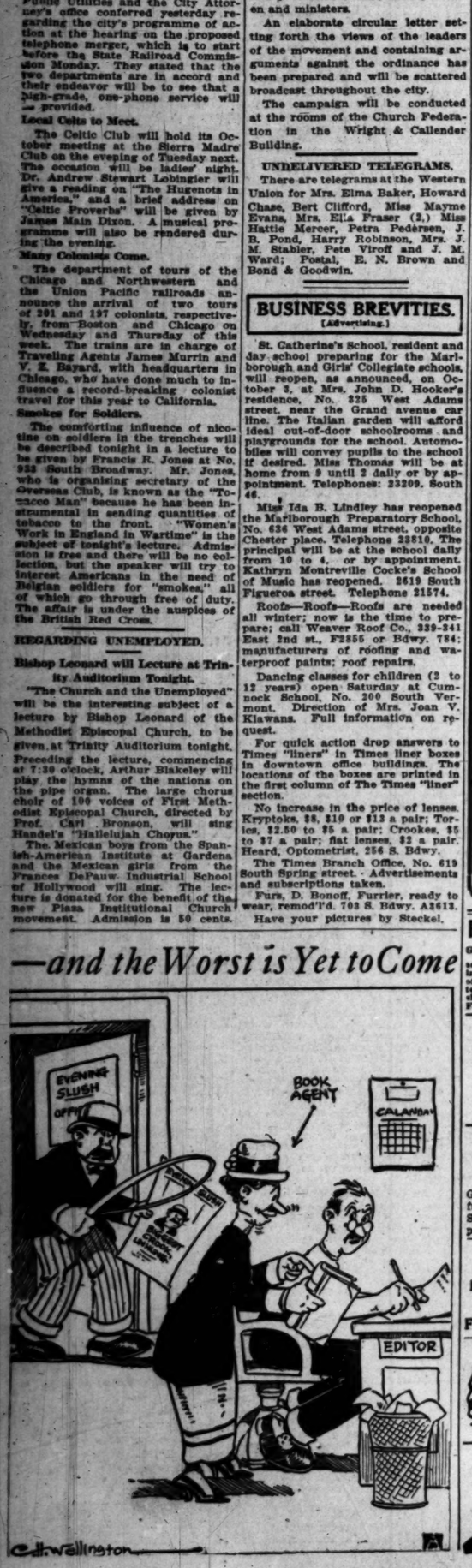

Exclusive Models Hickson's Original Models
The Unique
725 South Broadway

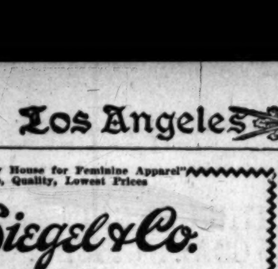

¼ Off Sale
Friday and Saturday

Sale—Bien Jolie Corsets—25% Off!

26 new and distinctive styles—nearly all sizes—included in this 1-4 off sale. Materials are Treco, Broche, Silk Batiste, French Coutil, etc., in both flesh and white.

Sale Prices

$2.50 Bien Jolie Corsets	$1.85
3.00 Bien Jolie Corsets	2.25
3.50 Bien Jolie Corsets	2.65
4.00 Bien Jolie Corsets	3.00
5.00 Bien Jolie Corsets	3.75
7.50 Bien Jolie Corsets	5.65
10.00 Bien Jolie Corsets	7.50

Note—
The very fact that this shop has become known as headquarters in Los Angeles for the famous Bien Jolie Corsets enables us to quote these extraordinary Bien Jolie Specials.
Note Window Display!

REED & HAMMOND
General Auctioneers. 1033-35 S. Main St., near 11th. Oldest and largest auction house in the Southwest. Experts in every branch of auction work. Watch our ads and attend the big sales. Cash advanced on consignments. For all information call up F3545; Bdwy. 2985.

AUCTION
J. J. SUGARMAN
AUCTION & COMMISSION HOUSE
General Auctioneer.
Furniture, Merchandise, Fixtures.
142-146 N. SPRING ST.
112-116 COURT ST.
F4810. M. 3134.

Rhoades & Rhoades
REAL ESTATE, LIVE STOCK, AND GENERAL AUCTIONEERS
Guaranteed estimates on household furniture or bought outright for cash. Salesroom 1501-3-5 South Main. Both phones—Main 1259; Home 25679.

THOS. B. CLARK
General Auctioneer and Importer of Antique Furniture
840 South Hill Street.
F1907 Broadway 1921

TAKE 10 DROPS OF McBURNEY'S

KIDNEY and BLADDER MEDICINE
For brick dust deposit, bedwetting, gravel, dropsy and rheumatism. Send 10 cents in 2-cent Stamps to William F. McBurney, 2097 So. Vermont Ave., Los Angeles, Cal., for five days' treatment. Prepaid $1.75, all druggists.

T. FOO YUEN,
Chinese Herbalist,
Has returned from his vacation and desires to see all his old friends and make new friends. He has an assistant—every caller will meet him personally. You are cordially invited to call. Wo & Wing Herb Co., 935 So. Olive St.

AUCTION
Furniture 5 rooms, Upright Piano, Equity in nice cottage on lot 50x140.
MONDAY, OCT. 16—9:30 A.M.
1237 E. 46th St. (Near Central.)
New and second-hand furniture store. $1500 stock.
TUESDAY, OCT. 17—9:30 A.M.
1840 E. First St.
STROUSE & HULL, Aucrs. M. 5274; 62705.

INDESTRUCTO TRUNKS
Are Guaranteed For Five Years Against Damage, Loss or Fire.

INDESTRUCTO LUGGAGE SHOP
224 WEST FIFTH

HOTPOINT VACUUM CLEANER

$5 A WEEK
$1.00 Per Week
ELECTRIC LIGHTING SUPPLY CO.
216 West 3rd St.
LOS ANGELES, CALIF.
Main 8462 F8497.

Jeweled pieces made to your order, or family pieces remodeled. Designs and ideas on request.
Brock and Company
THE HOUSE OF PERFECT DIAMONDS
428-430-432 BROADWAY

The Times completely overwhelms and submerges every other newspaper in Los Angeles in the volume of classified and display advertising printed every month in the year. This is due to the undeniable fact that The Times gets its advertising patrons quicker and better results than any other local medium.

—TEETH $5.00—
BEST SET (none better, no matter how much you pay), guaranteed 10 years.....$7.00
Bridge Work.....$4.00
Gold Crowns.....$4.00
Porcelain Crowns.....$4.00
Gold Fillings.....$1.00 up
Gold Inlays.....$1.00 up
Synthetic Porcelain Fillings.....$1.00 up
Cement Fillings.....50c up
Silver Fillings.....50c up
Teeth Treated.....50c
Nerve Removed (Painless).....$1.00
Teeth Extracted (Painless).....50c
No charge for painless extracting when plate or bridge work is ordered.
ONE PRICE ONLY
The Only Private Dentist in the City Doing Work at Such
REMARKABLY LOW PRICES
NOT A "DENTAL PARLOR." A private high-class, up-to-date, SANITARY dental office, with sterilized instruments and gentlemanly operators, whom you will not be ashamed to recommend to your friends.
EXAMINATION FREE
Evenings Till 7; Sundays Till 12.
DR. FAIRFIELD,
301-304 Pantages Theater Bldg.
336 South Broadway. Both Phones.

INNES SHOE CO.
New Location:
642 Broadway,
Opposite Bullock's.

PIANOS-VICTROLAS-PLAYERS
SMITH PIANO CO
406 WEST SEVENTH ST.
705 SOUTH HILL ST.

THE WEATHER.
[Official Report.]

LOCAL OFFICE, U. S. WEATHER BUREAU, Los Angeles, Oct. 12.—[Reported by Ford A. Carpenter, Meteorologist.] At 5 o'clock a.m. the barometer registered 29.97; at 5 p.m., 29.93. Thermometer for the corresponding hours showed 54 deg. and 66 deg. Relative humidity, 5 a.m., 90 per cent.; 5 p.m., 50 per cent. Wind, 5 a.m., northeast, velocity 3 miles; 5 p.m., southwest, velocity 6 miles. Highest temperature, 68 deg.; lowest, 52 deg. Rainfall for season, 2.67 inches. Barometer reduced to sea level.

WEATHER CONDITIONS.—A trough of low pressure extends from the valley of the Colorado River to Lake Superior, and precipitation is reported from Colorado, Utah, Nevada and Illinois. Showers occurred in Florida. The eastern area of high pressure accompanies generally lower temperatures east of the Mississippi River. Decidedly cooler weather prevails in Florida, and it is also cooler in New Mexico and Arizona. It is warmer in Montana, Iowa, North and South Dakota, Missouri and Tennessee.

LOCAL FORECAST.

For Los Angeles and vicinity: Fair Friday; westerly winds.

For Southern California: Fair Friday.

STATE FORECAST.

SAN FRANCISCO, Oct. 12.—Weather forecast: San Francisco and vicinity: Cloudy Friday; light westerly wind.

Sacramento Valley: Generally fair Friday; light southerly wind.

Santa Clara Valley: Increasing cloudiness Friday; light westerly wind.

San Joaquin Valley: Increasing cloudiness Friday, probably becoming threatening by night; light northwest wind.

Southern California: Unsettled weather, probably occasional showers, Friday; light westerly wind.

YUMA (Ariz.), Oct. 12.—[Exclusive Dispatch from the U. S. Reclamation Service.] Gauge height Colorado River, 24.0 feet.

Confiscated.

TOO MANY CARDS.

Chinaman with Habit of Buying a Deck of Pasteboards Daily is Found to Have Opium in Keeping, Using Smooth Surfaces as Carriers.

Jung Ching used so many playing cards, an investigation was started, and ended yesterday when he was arrested by Inspector Fred Boden of the State Board of Pharmacy, charged with having opium in his possession. A number of folded playing cards, with opium enough to make one "pill" wrapped within each, were confiscated.

With Jung Ching was Brener Abney, a negro. Ching was held on $400 bail, and the negro was held without bail.

For several months, the inspector reports, Ching has been buying more than a package of playing cards daily. The smooth surface of playing cards make them ideal carriers for opium, as the sticky substance can be scraped from them without loss.

Reports of Ching's consumption of cards first aroused a suspicion he was running a gambling game. Then Inspector Boden investigated, and found the opium in the Chinaman's possession, yesterday. Ching is accused of being an active peddler of opium with whom the State officers have to contend.

VITAL RECORD.

DEATHS.
With Funeral Announcements.

WEST.—At the residence of his brother, 1141 East Forty-first street, October 12, Robert West, aged 77 years, a native of Scotland. Interment private. Funeral notice later.

BOULDEN.—At No. 4008½ South Broadway, October 12, Walter Boulden, aged 48 years. Remains shipped by Pierce Bros. to Delta, Colo.

CORN.—At No. 911 North Boston, Aug. 12, Mrs. Augusta Corn, aged 76 years, a native of New York, aged 76 years. Services will be held at 2 p.m., in the chapel of Forest Lawn Company, No. 1237 South Flower street.

FRANKEL.—At her residence, 1234 Bonnie Brae street, Emma S. Frankel, beloved wife of Adolph Frankel, daughter of Mrs. Sarah Solomon and mother of Phillip and David Frankel. Remains at the chapel of Pierce Bros. Funeral notice later. (New York papers please copy.)

GIBSON.—At her home, No. 604 Wall street, Los Angeles, October 12, 1916, Mrs. Gibson, mother of Mrs. Ada L. Cochran of Pasadena and Mrs. John S. Gibson of Gardena. Funeral services will be held at 2 p.m. this (Friday) afternoon, at 2 o'clock, from the residence of Cochran & Co., undertakers.

GRAVES.—In this city, October 12, 1916, Mrs. Graves, aged 75 years, beloved mother of Mrs. Ida Barrows and Miss Mary Graves. Remains at the chapel of Pierce Bros. Co. Funeral from the chapel of Pierce Bros. today (Friday) at 2 p.m.

GREVE.—At No. 5747 Cimarron street, October 12, 1916, Henry L. Greve, aged 16 years, beloved son of Mr. and Mrs. Chris Greve, Jr., aged 34 years. Funeral notice later.

JOHNSON.—Mrs. Agnes F. Johnson, aged 72 years, wife of Edward Johnson and mother of Charles C. Johnson of Glendale and Frederick C. Johnson of San Francisco. Funeral from the chapel of Pierce Bros. Co., No. 810 South Flower street, at 2 p.m. Friends invited. San Francisco papers please copy.

KORNBLUM.—At No. 909 Westmoreland avenue, October 10, M. S. Kornblum, aged 60 years, beloved husband of Gertrude Kornblum, father of A. H. Kornblum and Mrs. Florence Rosenberg, and brother of H. S. Kornblum, all of this city. Funeral Sunday, October 15, at 2 p.m. from his late residence, No. 909 Westmoreland avenue. Interment Home of Peace (San Francisco, Cal., and New York papers please copy.)

JOY.—Funeral services for William Roy Joy will be held from the chapel of Pierce Bros. today (Friday) at 10 a.m.

LYCE.—October 12, 1916, Frank R. Lyce. Remains at Brown's Mortuary.

McCUSKER.—Suddenly, near King City, October 11, James A. McCusker of 1031 Crocker street, Los Angeles. Funeral notice later. (Watsonville and Salinas papers please copy.)

MISSILDINE.—In this city, October 12, 1916, Missildine, aged 46 years. Funeral from the chapel of Pierce Bros. on today (Friday) at 11 a.m.

OSWALD.—At his home, No. 1078 Fifth street, Nicholas C. Oswald, aged 72 years, beloved husband of Mrs. Nicholas D. Oswald, Frank Oswald, Mrs. Earl, Mrs. Frank Brown, Mrs. Ed Conard and Mrs. F. G. Allchorn, Mrs. Conard, G. H. Oswald, J. P. Oswald, M. P. Oswald and Mrs. Funeral Saturday morning at 9 o'clock from the Holy Cross Church. Interment Calvary Cemetery.

CARD OF THANKS.

Mrs. B. D. Marks and family wish to thank friends for their sympathy and kindness in recent bereavement.

LODGE NOTICE.

SCOTTISH RITE CATHEDRAL, 920 South Hope street. Sunday, 7:45 o'clock, Fifteenth Degree. All brethren invited.

Anniversary.

HONOR MEMORY OF GREAT DISCOVERER

KNIGHTS OF COLUMBUS HOLD NEW OFFICERS.

Celebrate Event by Fitting Speeches and Programme—Address by Thomas White Chosen as Guest—Knight of Organization Praises Ideals.

Doing honor to the memory of Christopher Columbus, a great philosopher and discoverer of a new world, the Knights of Columbus last night, at the Knights of Columbus Hall, celebrated the inauguration of the newly-elected officers of the grand council and fourth degree assembly.

A programme of music and addresses was given in the assembly room. L. Edward Shields, Past Grand Navigator, introduced Judge Thomas White, newly-elected Grand Knight. Judge White welcomed the visitors and their families and extended the great man whose name is borne by the organization, and the day for which the organization was named. Mayor Woodman praised the Knights of Columbus for the part in patriotism and civic service they rendered and wished the organization success during the coming year. The response was made by Patrick McGarry, who assured the Mayor of the desire of the Knights to maintain the standard they had set, and to better conditions.

The grand march was led by Mayor Woodman and his party, Mrs. Leighten. Following came Mr. and Mrs. Thomas P. White, Mr. and Mrs. P. O'Brien, the members of the fourth degree assembly and their wives, the members of the third degree assembly and their wives, the visiting Knights and friends.

Other officers elected were: Deputy Grand Knight, P. C. Dwyer; queeney; Recording Secretary, H. J. Reichsteiner; Financial Secretary, John H. Clancy.

J. Vincent Hannon was the toastmaster of the Committee of Arrangements and had charge of the program.

Among the specially invited guests were Mayor Woodman, Mrs. Woodman, Ten, Myrtle Gonmies, City Attorney Stephens, A. B. Chittenden and other City Mothers.

Preparations.

FOR CATALINA WORK

Banning Company Files Trust Deed Involving Nearly Million Dollars with Island Property as Security—Means Money for Improvements.

To carry out its plans for the extensive improvement of Catalina Island, details of which have been fully told in The Times, the Banning Company yesterday completed negotiations for the necessary money, when it filed a trust deed with the County Recorder for $750,000. The money is secured by practically all of the land on the island, including large parcels in the interior. The deed was made to the Security Trust and Savings Bank.

A. M. Davidson, manager for the Banning Company, stated yesterday that it has not been decided when the improvements will be started or exactly what they will be. These matters will be settled at a meeting of directors and officers of the company during the next few days.

The general plan of improvement provides for an extension of the boundaries of Avalon to include more area for summer cottages. The present restrictions will also be changed so that when Avalon is transformed it is expected to be one of the most beautiful and most exclusive places of its sorts in the world.

Defeat.

CITY'S DENIED A REHEARING.

Railroad Commission Throughout with Edison Case.

Petition Scoring Board is Scored in its Turn.

Answer Expected from Power Companies Tomorrow.

The State Railroad Commission yesterday handed down a decision denying the application of the city of Los Angeles for a rehearing of the commission's recent ruling fixing the sum of $6,228,000 as the value of the Southern California Edison Company's system. Four commissioners concurred, Commissioner Edgerton of Los Angeles dissented, contending that "the decision was not based on a true conception of the law, facts or sound economics." He also dissented from the original decision, on the ground that $4,903,231.54 is the true amount which the city should pay.

The city claimed that $3,887,328 was a fair valuation, while the Edison company asked that the commission value its system at $20,000,000.

In the application for a rehearing the city set forth that the decision was based on false grounds, that the commission had failed to properly consider depreciation and had included in its valuation an allowance for the capitalization of future earnings under the guise of severance damages, which, by the large sum allowed for this item, amounts to the same thing, they said.

THE OPINION.

In refusing to grant the rehearing the majority of the commission said: "The petition consists of mere general allegations of the petitioners' views, with only casual reference to other decisions of the commission considered in the valuation decision, and without a single reference to the transcript of the hearing."

The opinion further recites the comparisons used by Los Angeles in its petition. It particularly emphasizes the fact that the city's declaration that the award for the property includes a substantial allowance for capitalization of future earnings is totally at variance with the facts.

When the text of the decision was read to City Attorney Stephens last night he said: "The contention of the city that the award is excessive is held by Commissioner Edgerton to be, too, in of the opinion that the excessive severance charges

(Continued on Third Page.)

N. B. Blackstone
318-320-322 South Broadway
A DISPLAY
Impressively Exemplifying
FASHIONABLE
COATS
—in the Accepted Styles
—Everybody says Coats!
—A Smart Coat is an absolute essential in every season's wardrobe.
—So when you get ready to make your selection, consider this most satisfactory assortment of just the sort of coats women want.
—Coats endowed with that air of individuality and characteristic of Blackstone's.

Bolivia Coats
$50, $62.50, $69.
—Handsome full sweep models of finest Bolivia, all developed with large, deep collars and wide cuffs of mole, kolinsky or raccoon fur. All new colors and shades, including taupe, mole, plum, browns, greens, navy, etc.

Velour Coats
$25, $29.50, $32.
—These aristocratic wool velour coats run a close second in style and popularity to the stunning Bolivias.
—Wide skirted models in brown and green, etc.

Plush Coats
$25, $29.50, $32.
—High-grade plush coats of Fashion and Quality.
—Large, roomy, comfortable garments full satin lined.
—Loose and belted models, set off with fur trimming or strictly plain.

VITAL RECORD.

DEATHS.
With Funeral Announcements.

[illegible] At the residence of his brother, No. 1[illegible] East Pottinger street, October 10, James [illegible] Scott, aged 77 years, beloved brother of [illegible] M. H. Kilmonoot of Eagle Rock, Cal., and Marguerite B. Harvey and M. M. Scott of this city. Funeral today at 2 p.m. from the funeral parlors of W. A. Brown, No. 1[illegible] South Flower.

GLENN. At No. 4094 South Boundary street, October 12, William Benton Glenn, aged 22 years. Remains shipped by Pierce Bros. & Co. to Dallas, Okla.

[illegible]. At No. 911 North Boston way, on October 12, Mrs. Angelita Rueda Cave, a native of New York, aged 76 years. Funeral services will be held Saturday, October 14, at 2 o'clock, in the chapel of Chamberlin & Johnson, No. 1227 South Flower street.

ANKEL. At her residence, No. 2026 West Pico street, Theresa B. Frankel, beloved wife of Adolph Frankel, daughter of Mrs. Fannie Lowenthal and mother of Phillip and David Frankel. Remains at the chapel of Smith & Pierce. Funeral notice later. (New Jersey and New York papers please copy.)

[illegible]. At her home, No. 954 Westmoreland avenue, October 12, 1916, Mrs. Sarah J. Gibson, mother of Mrs. Ada Jo Colburn of this city and John S. Gibson of Gaylord, Mich. Funeral services will be held at the home this (Friday) afternoon at 2 o'clock. Interment Chamberlin & Co., directors.

AVER. In this city, October 12, Phillip Gross, aged 73 years, beloved mother of Mrs. Ida I. Harmon and Miss Margaret Gross. Funeral from the chapel of Pierce Bros. & Co. today (Friday) at 2 p.m.

[illegible]. At No. 5747 Chesterfield street, October 12, 1916, Merrit L. Green, beloved wife of Chris Groot, Jr., aged 24 years. Funeral notice later.

[illegible]. Mrs. Annie L. Johnson, beloved [illegible] sister, Edward C. Johnson of Tacoma and Mrs. Charles C. Johnson of Chicago and [illegible] Mrs. Johnson of San Francisco. Funeral from the chapel of Pierce Bros. & Co., No. 810 South Flower street, October 14, at 2 p.m. Friends invited. (Chicago and San Francisco papers please copy.)

[illegible]. At No. 906 Westmoreland avenue, October 12, M. S. Kornblum, aged 37 years, beloved husband of Mrs. Gusta Kornblum, father of A. H. Kornblum and Mrs. Ada L. [illegible], and brother of D. & L. Kornblum, all of this city. Funeral Sunday, October 15, at 10 a.m. from his late residence, No. 906 Westmoreland avenue. Interment, Home of Peace Cemetery (San Francisco, Cal., and New York City papers please copy.)

Funeral services for William Henry Jr. will be held from the chapel of Pierce Bros. & Co. today (Friday) at 10 a.m.

[illegible]. October 12, 1916, Frank R. Lane, [illegible] at Home Brothers, 322 Pasadena.

PIKER. Suddenly, near King City, Cal., October 12, James A. McCusker of Los Angeles, beloved husband of Lou Angeles. Funeral notice later. (Watsonville, Cal., papers please copy.)

[illegible]. In this city, October 10, W. Brooks [illegible], aged 69 years. Funeral from the chapel of Pierce Bros. & Co. today (Friday) at 11 a.m.

[illegible]. At his home, No. 4609 South Normandie avenue, October 12, Nicholas C. Gerard, beloved husband of Elizabeth Gerard, father of Nicholas D. Gerard, Frank Gerard, Mrs. Mary Kelly, Mrs. Frieda Hoffman and Mrs. Ida J. G. Allhouse, J. H. Gerard, Mrs. Oswald, Mrs. Ferdinand Oswald, Mrs. Oswald, M. E. Oswald and Emma K. Gerard. Funeral Saturday morning at 9 o'clock from Holy Cross Church. Interment at Inglewood Park Cemetery.

CARD OF THANKS.

[illegible]. B. D. Marks and family wish to thank [illegible] for the kind sympathy and kindness [illegible] bereavement.

LODGE NOTICE.

SCOTTISH RITE CATHEDRAL, B. P. O. E., 325 South Flower street. Tuesday, at 7:45 o'clock, Fifteenth Degree. Visiting brethren invited.

Anniversary.

IN HONOR MEMORY OF GREAT DISCOVERER.

KNIGHTS OF COLUMBUS MEET NEW OFFICERS.

Celebrate Event by Patriotic Speeches and Programme—Judge Thomas White Chosen as Grand Knight of Organization—Mayor Praises Ideals.

[illegible] honor to the memory of Christopher Columbus, a scientist, philosopher and discoverer of a new world, the Knights of Columbus held a meeting last night, at the Knights of Columbus Hall, and celebrated the inauguration of the newly-elected officers of the local council and fourth degree team.

[illegible] programme of music and addresses was given in the council chamber. L. Edward Shields, Faithful Navigator, introduced Judge Thomas White, newly-elected Grand Knight. Judge White welcomed the Knights and their families and eulogized the great man whose name is taken by the organization, and the ideals which the organization stands for. Woodman praised the principles of Columbus for their patriotism and civic earnestness and predicted the organization success during the coming year. The response was made by Patrick McGarry, who introduced the Mayor of the district of Knights to maintain the standard they had set, and to better conditions.

The grand march was led by Mayor Woodman and his sister, Mrs. Hooten. Following came Judge and Mrs. Thomas P. White, Mr. and Mrs. P. O'Brien, the members of the fourth degree assembly and their wives, the members of the third degree assembly and their wives, and visiting Knights and friends. The other officers elected were: Deputy Grand Knight, P. C. Mooney; Recording Secretary, Leonard Lawler; Financial Secretary, H. J. Reichsteiner; Treasurer, H. H. Clancy; Vincent Hannon was the chairman of the Committee of Arrangements and had charge of the affair. Among the specially invited guests were Mayor Woodman, Mrs. Leigh, Miss Myrtle Gonzales, City Attorney Stephens, A. B. Chittenden and the Mothers.

Preparations.

FOR CATALINA WORK.

[illegible] Company Files Trust Deed Involving Nearly Million Dollars with Island Property as Security—Means Money for Improvements.

[illegible] carry out its plans for the [illegible] improvement of Catalina Island, details of which have been told in The Times, the Banning Company yesterday completed [illegible] for the necessary [illegible], when it filed a trust deed with the County Recorder for $[illegible]. The money is secured by [illegible] all of the land on the island, including large parcels in Avalon, [illegible] was made to the Security Trust and Savings Bank.

[illegible] M. Davidson, manager for the Banning Company, stated yesterday that it has not been determined [illegible] the improvements will be made or exactly what they will be, but matters will be settled at a meeting of directors and officers of the company during the next few days.

[illegible] general plan of improvements for an extension of the [illegible] series of Avalon to broaden the [illegible] or summer cottages. Building operations will also be changed from [illegible] Avalon is transformed it is expected to be one of the most beautiful and most exclusive pleasure resorts in the world.

Pictorial City Sheet (II.)

Ever-advancing Southern Metropolis.

California and the Coast—6 Pages.

The Los Angeles Times

LXXVTH YEAR. FRIDAY, OCTOBER 13, 1916.—EDITORIAL SECTION. POPULATION By the Federal Census (1910)—319,198 By the City Directory (1916)—505,502

Defeat.

CITY'S DENIED A REHEARING.

Railroad Commission Through with Edison Case.

Edison Scoring Board is Scored in its Turn.

Power Expected from Power Companies Tomorrow.

The State Railroad Commission [illegible] handed down a decision [illegible] the application of the city of Los Angeles for a rehearing of the commission's recent ruling fixing the sum of $6,328,000 as the value of the Southern California Edison Company's system. Four commissioners concurred. Commissioner Eshleman of Los Angeles dissented, stating that "the decision was based on a true conception of the law, lacks sound economics." He is also dissented from the original decision on the ground that $4,905,000 is the true amount which the company should pay.

The city claimed that $3,887,838 was a fair valuation, while the Edison company asked that the commission values its system at $20,000,000.

In the application for a rehearing the city set forth that the decision was based on false grounds, that the commission had failed to properly consider depreciation and had included in its valuation an allowance for capitalization of future earnings under the guise of severance damages which, by the large sum involved for them, amounts to the same thing, they said.

THE OPINION.

In refusing to grant the rehearing the majority of the commission said: "A petition consists of mere general allegations of the petitioners' views, with only casual reference to the decisions of the commission rendered in the valuation decision, and without a single reference to the transcript of the hearing."

The opinion further recites the [illegible] comparisons used by Los Angeles in his petition. It particularly [illegible] the fact that the city's [illegible] that the award for the [illegible] includes a substantial allowance for capitalization of future [illegible] is totally at variance with the law.

When the text of the decision was read to City Attorney Stephens last night he said: "The contention of the city that the award is excessive is held by Commissioner Edgerton in his [illegible] is of the opinion that the [illegible] severance charges

(Continued on Third Page.)

PLAN TO LEAVE NOGALES TODAY.

Mustering Officer Receives Word on Return Home of Field Hospital.

Word that Field Hospital No. 1 of Los Angeles, the first of the Federalized National Guard of California to be removed from the border, will leave Nogales today and will arrive here either Sunday or early Monday, was received here yesterday by Capt. H. A. Hannigan, U.S.A., who has been detailed as inspector, instructor and mustering officer.

The word came to Capt. Hannigan from the commander of the Western Department, United States Army, at San Francisco, and means that the movement of California troops, homeward-bound, will be according to schedule.

"The arrival of the field hospital here will depend on the time they leave Nogales," said Capt. Hannigan yesterday. "If the hospital leaves early today it will arrive Monday; if not until late, then Tuesday. I have nothing on the other movements, other than that Field Hospital No. 1 will move first."

Unexpected.

HEART ATTACK FATAL.

While Cranking His Automobile J. A. McCusker, Local Realty Broker, is Stricken Suddenly and Soon Succumbs, Says a King City Report.

While cranking his automobile at King City, J. A. McCusker, local realty broker, was stricken with heart trouble and died suddenly, according to information wired to Sheriff Cline. The first report received at the Sheriff's office was to the effect that Mr. McCusker, who was 60 years old, had been fatally injured in an automobile accident, but this was afterwards corrected.

With Mr. McCusker at the time of his death was his wife. The two had left their home, No. 6029 Hollywood boulevard, about a week ago for an automobile trip through the northern part of the State. Mr. and Mrs. Philip L. Wilson, the latter a daughter of Mr. McCusker, left immediately for the north when told of the death, and will bring the body back to the city for funeral services and interment.

Politics.

SHIP STEERED OFF THE REEF.

Break in Republican County Committee Averted.

Trouble Arises Over Naming of Executive Body.

Seek to Oust Those not of the Central Organization.

Threatened disruption of the Republican County Central Committee was prevented last night at a largely attended meeting in the Union League Building, when a motion was unanimously carried directing a committee to formally request Chairman Frank P. Doherty to call a general meeting of the committee for next Monday evening, when it is expected the fancied troubles that have arisen within the organization will be wiped out.

The meeting was called yesterday morning and fifty members responded. It developed that many of them, however, did not know before their arrival the purpose of the gathering, and when it was learned that there was a possibility of action that might result in disorganizing the committee a number of protests were made. The result was a motion for adjournment to meet at a regularly-called meeting.

Chairman Doherty was not present last night. Following the meeting, however, he said he had previously arranged to call a meeting of the committee for either Monday evening or Wednesday, and will do so.

TROUBLE'S CAUSE.

The storm which has been brewing in the ranks of the committeemen resulted from the appointments made by Chairman Doherty of members of the executive committee. He did not confine the appointments to regularly-elected members of the central body.

In defense of his action he stated yesterday that the committee, upon organization, empowered him to select an executive committee, and did not provide that it should come from the membership of the central body, and, inasmuch as former chairmen had not adhered to that rule, he had used his best judgment in making the appointments.

Fred Spring, one of the members opposing the action of the chairman, declared that the State law provides for the election of the central committee by the people and specifies that an executive committee shall be appointed. He said it is obvious that the proper interpretation of that provision is that the executive committee should come from the central body.

"I contend that the central committee is elected by the people for the purpose of conducting the Republican campaign," Mr. Spring said, "and if we must bear the brunt of the campaign the executive committee should come from our midst."

E. M. Boyd, veteran newspaper man and politician, who is an elected member of the committee, made a strong argument against any action that might cause a disruption within the party. He said that harmony is to be desired above all things, and he would not be a party to any plan that might result otherwise. Others made similar statements and were enthusiastically applauded.

WOULD OUST THEM.

At the regular meeting of the

(Continued on Fifth Page.)

Crusade.

NEW BLOW AT VICE.

Severest Sentence of the Year is Meted Out to Woman as Part of United Action of Police and Judges to Curb the Social Evil.

Closing of the lid on the social evil in the city was accompanied yesterday by the severest sentence imposed this year on a woman found guilty of soliciting on the street. Mrs. Abbie Shipman was sentenced by Police Judge White to serve six months in the City Jail.

In the past it has been customary to fine the women, but at the suggestion of Presiding Judge White, the police judges agreed with Chief Butler to attack the evil by imposing heavier penalties.

Mrs. Shipman has a long police-court record, having paid several fines when arrested on the same charge. She went to court yesterday with the belief she would be fined and had $100 ready. When she realized the severity of the sentence she reeled against the rail and began to weep.

Stamina.

JUDGE HUMAN DYNAMO.

Works Forty-four Hours and Sleeps Four in Two Days of Activity That Includes Speeches in Public, Court Duties and Social Splash.

Police Judge White established a record yesterday for activity, after having slept four hours out of forty-eight. After holding court Wednesday, when he disposed of a heavy calendar, he went to Bakersfield, where he delivered an address at the banquet of the Fraternal Order of Eagles, celebrating the tenth anniversary of the aerie there.

By boarding a milk train, he arrived here in time to open court at the regular hour, and passed judgment in sixty cases that crowded the calendar during the day.

Early last evening he spoke at the banquet given by the Cigar Dealers' Association in Hollenbeck Cafe, and at 8:30 o'clock went to the Knights of Columbus Hall, where he presided at an inaugural ball, celebrating his election to the office of Grand Knight of the Los Angeles Council, No. 621, Knights of Columbus.

Hope Blasted.

CLEW TO SUICIDE.

Friends of Lankershim Justice Believe Delay in Distributing Tennessee Estate and Ill-health may have Hastened His End.

Poor health, the pressing need of money to pay the expenses of an operation, and information that the distribution of a Tennessee estate of which he was an heir had been tied up by an injunction, were the causes, it appears, that led Justice Savage of Lankershim to take his life recently. His will was admitted to probate by Superior Judge Rives yesterday on the petition of the widow, Mrs. Gertrude M. Savage, and Constable Fullerton of Van Nuys.

The estate in Tennessee has a value of $9500. Justice Savage's interest was one-sixth. It has been in litigation for several years and was finally ready to be distributed, when, it is asserted, a lawyer, alleging that he represented the heirs, got out an injunction, claiming he had not received his fees for legal services.

Attorneys Blodgett & Blodgett and Euler, representing Mrs. Gertrude M. Savage, say that Justice Savage never employed this attorney and the first intimation he had was when he got word that the estate had been tied up by injunction proceedings.

S.O.S.

BEES SWARM IN HOUSE; LAWYER YELLS FOR HELP.

When bees swarm in your house

Put a liner in The Times and get rid of them. That's what Atty. Peter Ferguson is doing. Note his "ad."

AN S.O.S. call was sent out from the house of Peter Ferguson, an attorney, yesterday. The house was not on fire, neither were burglars looting it, but there were intruders, an army of them, little fellows, who could not be driven away with ordinary means. So the Fergusons put a liner ad. in The Times for some one to come to their home, No. 1556 Haworth avenue, to oust two big swarms of bees which have made themselves at home inside the house in inaccessible places near the chimney.

The bees are quite at home. In short, they use the Ferguson home as though it were their own. When they please they fly in and out of the windows, and every weapon was utilized in vain to swat or trap them. These Laurel Canyon bees are as good on the bases as the Boston Red Sox. They cut eccentric circles about the heads of the household, regardless of all the provisions of the law that Mr. Ferguson can apply in injunction proceedings.

Baffled, but not beaten, the Fergusons advertised in The Times. Their telephone rang steadily all day with answers, and today a man who knows bees is going out there, and perhaps he will and perhaps he will not succeed in evicting them.

Visitor.

DEFIES RIFLES BUT NOT LAMP.

Pershing's Aide is Here to Recover from Burns.

After Seeing Battle Service Somewhere in Mexico.

Army's Crack Athlete Tells of San Miguel Fight.

After passing unscathed through numerous encounters in Mexico, in which he did credit to the skill, courage and resourcefulness of American arms, Lieut. George S. Patton, Jr. Eighth Cavalry, U.S.A., aide-de-camp to Gen. Pershing and son of George S. Patton, Democratic candidate for United States Senator, arrived in Los Angeles last night to recover from burns received when a gasoline lamp exploded in his tent two weeks ago.

Lieut. Patton commanded the detachment, consisting of an autoload of civilians and nine enlisted men, which killed Col. Julio Cardenas, commander of Villa's bodyguard, and two other bandits, in a short but fierce encounter at San Miguel Rancho, fifty miles from headquarters, May 14 last.

The fight took place at what is known as the San Miguel Rancho, fifty miles southeast of Namiquipa, which was at that time Gen. Pershing's headquarters. When attacked all members of the detachment except Lieut. Patton were in their automobiles, and were forced to leap from the machines into the thick of the fight. Cardenas and his band, the exact number of which was not learned, ambushed the Americans, and, while having all the advantage of surprise, were whipped in a very few minutes, three of the Mexicans being killed, a number wounded and the others put to flight.

WOMEN SEE DEATH.

Another feature of the fight was that Cardenas's mother, wife and daughter witnessed it and saw Cardenas shot to death. The San Miguel Rancho had long been one of Villa's bases of supply and the territory adjacent thereto a stronghold.

Lieut. Patton's account of the brush is as follows:

"Ten days prior to this fight a party of Villistas had fired on a detachment of ours from this ranchhouse and got away with it. We were on the lookout for trouble. We had just passed through Rubio, a suspected Villista rendezvous, and, not being molested, concluded our friends had departed for other fields. The road that leads to the San Miguel ranch rises at this point and sweeps out through the valley. There were three cars in the detachment. We were out to buy corn for headquarters and had reason to believe there was a supply available at the ranch. The cars were spinning along about twenty-five yards apart. Two of the machines were manned by civilians. While we had not been molested up to this point we were taking no chances, and as we drove the cars up to the corral I stepped out to take a look around, as I had noticed that one of the Mexicans working near the road had gone hurriedly to the house and then returned to his work in a very cool manner. As I rounded the corner of the old dobe house three mounted men appeared from behind a clump of trees and opened fire at once. Our boys leaped from their machines and the fight was on.

EFFECTIVE FIRE.

"I at once fired point blank at the leading rider. He swayed in his saddle a moment, wheeled his horse and disappeared through an archway of tree branches. I then remembered that an old Texas ranger had once told me that the best way to stop a fleeing horseman is to shoot his horse. This I did, and, as the animal went down, he rolled on his rider, pinning him to the ground. At the moment I fired three of the other boys also let fly and that Mexican just naturally stiffened out dead. It was like the work of a firing squad. All four bullets found their mark.

"The second horseman dismounted and started to run for it, but met four of the enlisted men, and, as I had taken aim at the same moment they sighted him, he also crumpled up dead. The other man was killed by a shot from one of the enlisted

(Continued on Third Page.)

Tragic Accident.

DEATH TAKES CHAMPION BUTT OF MISFORTUNES.

FRANK A. LUCE finished yesterday his career as champion patient in the Receiving Hospital tragically and dramatically, as fitted his long record. He fell downstairs and broke his back, and after he had saluted the surgeons he knew so well he said: "Well, boys, this is the last time you tinker with this old carcass," and ten minutes later he was dead.

His record involves suffering from more than a dozen serious accidents during the past two years. He first went to the hospital in December, 1914, when he was struck by a street car at Fifth and Spring streets. He was 58 years old then, and his heavy body, ravaged by dissipation, was crushed and bruised.

In May, 1915, he fell from the Macy-street bridge, toppling heels over head from the railing to the riverbed below. Again he went to the hospital with a list of injuries that covered two cards of the index. Somehow he got well again, and his recovery was one of the miracles of Receiving Hospital surgery.

Three months later he was struck by an automobile. One leg was broken and his body bruised. It took months for the bone to repair and he went to the County Hospital.

Next he appeared in July of this year, having fallen downstairs while climbing to his room in the St. Marks Hotel. His head was split open and one arm was broken.

Just a month later he entered the hospital again, that time by way of the "drunk tank" in the City Hall. He had stood on one of the bunks and had fallen, breaking three of his ribs.

Yesterday he was deep in the progress of unusually vehement dissipation. He was following his custom—that when he was deep in his cups he kept his mouth closed and reeled to his room.

When he reached the top of the stairs in the rooming-house at No. 308 South Spring street he lost his balance and plunged headforemost down the stairs. When he was picked up his back was broken, several ribs crushed and his skull fractured.

He was unconscious when taken to the hospital, but revived when the surgeons began their examination. Then he saluted them and went to sleep.

Saw Service with Pershing in Mexico.

Lieut. George S. Patton, Jr.,

Of the Eighth Cavalry, U.S.A., who returned home yesterday to recuperate from burns sustained when a gasoline lamp exploded. He is the son of the Democratic candidate for United States Senator. The picture was taken in front of the Patton home in Pasadena.

Dignity be Darned.

FAMOUS DOCTORS IN BABY BIBS BLOW SOAP BUBBLES

TWO HUNDRED of the most eminent physicians in California gathered at the home of a colleague, Dr. T. C. Low, No. 1417 South Hoover street, last evening, put on a baby bib apiece and blew soap bubbles.

Forgetting for the moment the possible deleterious effects of too great dilatation of the larynx and bronchial passages, they blew great guns and forgot polysyllabic medical phraseology in heated discussions as to whose bubble was the biggest. Finally, in spite of an effort to disqualify him on the ground that he was suspected of resorting to a triatomic hydroxyi (gylcerine) subterfuge, Dr. H. L. Stambach of Santa Barbara claimed the soap bubble championship of California with a sphere measuring fourteen inches across. His glee was short-lived, however, when he discovered that the prize, apparently a case of modern medical equipment, consisted of nothing more scientific than two huge toy balloons.

The occasion was ladies' night of the annual convention of the Southern California Homeopathic Medical Society, now in progress in this city. The idea, not previously made known to the physicians, was to make them discard, for the evening, the heavy dignity characteristic of an eminent physician.

Once in the spirit of the affair the able doctors abetted the scheme with a vigorous cakewalk, the prize for which, a monster cake, went to Dr. Hyman Lischner of San Diego.

A musical programme preceded the dinner and was participated in by Mme. Pasquale, singer; Ray Condor, whistler; Misses Stiles and Barnard, instrumental, and several others. Dr. Low exhibited a series of photographs in natural colors, taken by a process of which he is the inventor, retaining the natural tints without the aid of artificial coloring.

The business session opened yesterday morning with the report of the bureau of surgery of which Dr. F. S. Barnard was chairman. The doctors of this bureau were T. J. Evans, R.

(Continued on Second Page.)

Delectable.

INTELLECTS TO SPICE BANQUET.

Women Hughes Campaigners to Grace Brilliant Board.

Notable Event Arranged for Special Party's Visit.

Other Southern Cities Plan to Greet Travelers.

This political banquet which is to be given under the auspices of the Hughes Alliance the evening of the 18th inst. at the Alexandria will be no ordinary banquet. It will be one of the most sumptuous intellectual repasts served for many a long day. The speakers are to be a dazzling coterie of women—some of the most brilliant feminine minds in the country, nearly a score of them—and every table cunningly arranged so that every word can be heard.

They expect to seat 1000 people at the banquet and tables for eight are being snatched up with enthusiasm, for the modest price of $2, which is for the dinner and not a campaign contribution, is a modest price to pay for dining with and hearing these clever, versatile, keen, accomplished women, distinguished for their national services. Any one of them would be worth going to hear, yet here is a whole bevy of feminine brilliance to be served for our delectation.

Not only is the special Hughes Alliance train bringing women of national achievement from New York and Chicago, but at every city the company will be augmented by the most distinguished women of the community. Thus when the train arrives here from San Francisco, it will have acquired Mrs. William H. Crocker, Mrs. Phoebe Hearst and their party, whose private car will have been attached to the train.

NOTABLE LIST.

Fancy a banquet at which Mary Antin, the romance of whose life is a living memorial to the sanctuary of the United States, the little Jewish immigrant of 1894 from Russia, who has attained world-wide fame as an author for her moving books, "The Promised Land" and "They Who Knock at Our Gates," is to be a speaker. And Mrs. Raymond Robins and her beloved sister, Mary Drier of Chicago, women notable in social service, reputed wealthy, who give all their immense income to the alleviation of conditions for women; Rheta Childe Dorr, the radical and daring feminist, whose newspaper and magazine articles curdle the souls of antis;

(Continued on Second Page.)

A. B. Blackstone Co.
318-320-322 South Broadway
A DISPLAY
Impressively Exemplifying
FASHIONABLE
COATS
—in the Accepted Modes
—Everybody says Coats!
—A Smart Coat is an absolute essential to the woman's wardrobe.
—So when you get ready to make your selection, consider this most satisfactory collection of just the sort of coats women want.
—Coats endowed with that air of distinction so characteristic of Blackstone's.
Bolivia Coats
$50, $62.50, $69.50 up
—Handsome full sweep models of finest Bolivia cloth, nearly all developed with large, deep collars and wide cuffs of seal, mink, kolinsky or raccoon fur. All new colors such as burgundy, plum, browns, greens, navy, etc.
Velour Coats
$25, $29.50, $32.50 up
—These aristocratic wool velour coats run a close second in style and popularity to the stunning Bolivias.
—Wide skirted models in brown and green, etc.
Plush Coats
$25, $29.50, $32.50 up
—High-grade plush coats of Fashion and Quality.
—Large, roomy, comfortable garments full satin lined.
—Loose and belted models, set off with fur and plush trimming or strictly plain.

KRANICH & BACH
Ultra-Quality PIANOS and PLAYER PIANOS
In Tone and Artistic Merit Their Leadership Is Acknowledged by Musicians Everywhere
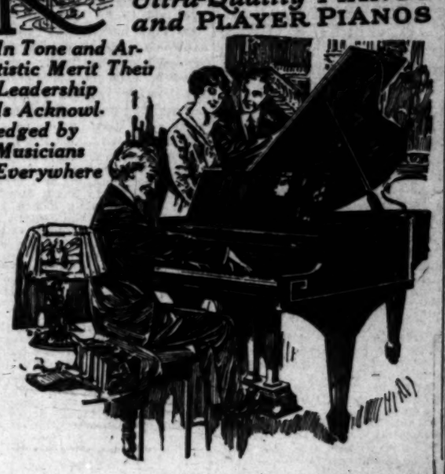
THE KRANICH & BACH is a piano with pronounced individuality—a certain sweetness, mellowness, richness—a quality of tone that lingers in the memory in vivid contrast to those instruments that come in the category of merely "good pianos."
The Kranich & Bach small Grand Piano here illustrated possesses all the power and beauty of tone that heretofore was thought possible in only the large size Upright or Grand models.
This model has been especially designed for apartments, bungalows and the small drawing-room of the modern home.
Beautiful New Designs in Grands—Uprights—Players Now on Display
Your Silent Piano Accepted in Part Payment
Convenient Terms Arranged
Catalog on Request
FRANK J. HART
SOUTHERN CALIFORNIA MUSIC COMPANY
332-334 SOUTH BROADWAY, LOS ANGELES
Branches: Pasadena, Riverside, San Diego.

Revealed.

GIVEN MYSTERY IS UNTANGLED.

Her Husband is a Member of Diplomatic Corps.

Lack of Evidence may Cause Case's Dismissal.

Punishment has been Enough, Plaintiff Believes.

The antecedents of Mrs. Hazel Given, mystery woman of the County Jail for a week after her arrest on the charge of larceny, were revealed yesterday when Deputy District Attorney Powell received information from the East that she is the wife of M. H. Given, a member of the United States diplomatic corps, who has been abroad.

When the preliminary hearing of Mrs. Given was started friends appeared, who not only gave bail for her release, but also succeeded in securing a postponement of the hearing until word from the East could be obtained to positively convince the court that she could have no motive for the alleged theft of a diamond bracelet belonging to Mrs. V. A. Lawrence.

Mrs. Given, who came here from Washington, was a house guest of Mrs. Lawrence. Shortly after her departure for San Diego, the jewelry was missed, and when officers went to the U. S. Grant Hotel in San Diego and searched Mrs. Given they found the bracelet in her possession. She gave a lucid explanation.

It was indicated yesterday by Deputy Powell that the charges against her may be dropped on the ground of insufficient evidence to secure a conviction. Mrs. Lawrence having intimated that she thought Mrs. Given had been sufficiently punished.

Nicholas C. Oswald,
Pioneer, who saw his farm become part of a great city.

Magical.

SAW HOUSES RISE ON FERTILE ACRES.

FUNERAL OF PIONEER WILL BE HELD TOMORROW.

Nicholas C. Oswald, Once Owner of Thirty-acre Farm at Main and Forty-sixth Streets, Dies in Home He had Occupied for Thirty Years—Leaves Large Family.

Nicholas C. Oswald, 66 years old, died at the old Oswald homestead, No. 4600 South Main street, late Wednesday night. Funeral services will be conducted at the Holy Cross Church, Forty-seventh and Main streets, at 8:30 o'clock tomorrow morning. Father Morris will officiate.

Mr. Oswald was one of the pioneer residents and picturesque characters of Los Angeles, coming to this city in 1866 from Germany. He took up the thirty-acre ranch on which the present home is built, and though at that time he was far from the center of activities, the growth of the city has been such that he was forced in 1904 to cease cultivating his acres and subdivide the property into town lots, under the name of the Oswald Home tract.

Throughout his life here Mr. Oswald took a vivid and prominent interest in the city's affairs and was actively associated with many of its development phases.

He leaves a widow, Mrs. Elizabeth Oswald, and eleven children, Nicholas D. Oswald, Frank Oswald, George H. Oswald, John P. Oswald, Daniel A. Oswald, Matthew E. Oswald, Mrs. Tillie Althouse, Mrs. Lucy Morey, Mrs. Frank Hoffman, Mrs. Mary Earl and Emma K. Oswald.

The body will be buried in the family plot at Inglewood Cemetery.

GIVEN RIGHT O' WAY.

Dry Parade to Be Monster Affair, Chief Butler is Told.

Right of way over all other traffic will be given the "dry parade" November 4. This was determined yesterday by Chief of Police Butler after he had heard plans for the big affair. In addition to this a cordon of police will lead the parade. The line of march will be from Eighth or Ninth street along Broadway, Spring, and then Main.

E. P. Teasdale of the Temple Baptist Church, with Marshal C. E. Cornell and others of the "dry parade" committee, met at noon yesterday, and the promise of a brass band and a large delegation from Temple church was made by Mr. Teasdale. R. D. Arline, State evangelist, told the committee that 5000 colored people will be in line, while 1000 boys on decorated bicycles will be a feature. There will also be floats and banners of all kinds. The people of Pasadena are to be represented with floats of flowers and with a band of 100 pieces.

Blow Soap Bubbles.

(Continued from First Page.)

A. Campbell, Charles S. Salisbury and F. S. Barnard. The chief subject of consideration was cancer of the bone. Other bureaus which reported were the bureau of medicine and electricity, the bureau of opthalmology, otology and laryngology and the bureau of medical materials. The doctors who took part in these organizations were T. J. Evans, J. H. Holland, H. E. Warner, H. F. Bishop, F. B. Kellogg, Milton A. Barndt, B. E. Fullmer, F. J. Newberry, A. C. Cowperthwaite, H. F. Bishop, L. P. Crutcher, W. J. Hawkes, H. K. Shepherd and H. L. Stambach.

A resolution was introduced by Dr. Crutcher and adopted by the convention, which places the Southern California Homeopathic Medical Society on record as favoring the administering of vaccine by its members in whatever manner they choose. There are three methods—application, scarification, internally and by inoculation.

Seamy Side.

NURSE, ARRESTED, ACCUSES DOCTOR.

DENIES PERFORMING ILLEGAL OPERATION ON GIRL.

Free on Bail Pending Hearing of Similar Charge when Taken in Custody a Second Time—Known to the Police as Minion of Prosperity.

Mrs. Leila Atherton, the elderly and prosperous nurse recently charged with having performed a criminal operation, was arrested again yesterday on a similar charge. She is alleged to have performed the operation on Thelma Lewison, 17 years old, No. 208 West Forty-ninth street.

When taken to the City Jail Mrs. Atherton said the operation, which was performed eight months ago, was the work of a regularly licensed surgeon. She withheld his name, but said she will reveal it if necessary to protect herself in court. She admitted the young woman was a patient in her hospital on West Twenty-first street.

Mrs. Atherton, when first arrested, was described by the police as being the most prosperous nurse in the city. She had two cottages, in one of which a regular operating-room was installed. She had a private ambulance, a limousine, and a touring car with which to conduct her business.

At the time of her first arrest, the police reported, they were present when an illicit operation was performed.

Mrs. Atherton was free on bail awaiting the trial on the first charge when arrested yesterday. She is now held without bail, pending her arraignment.

Law's Wheels.

FUGITIVE MAY BE EASTERN CRIMINAL.

POSSE SEARCHES MOUNTAINS, BUT HE ESCAPES.

Trace Jail Bird from New York to Deserted House Near Santa Monica Canyon and Suspected Man Disappears into Brush as Officers Break In.

After an all-day search of the Santa Monica Mountains for a fugitive said to be Frederick Schloer, New York burglar and jail-breaker, a posse of deputy sheriffs returned yesterday evening empty handed.

Several days ago, while beating the hobo jungles around Los Angeles, Deputy Sheriffs Fox and Nolan were given a tip that the New York man had arrived here. Inquiry instituted in the East indicated that he traveled in this direction.

Yesterday morning two special officers working in Santa Monica noticed a house, long closed because of the absence of the owners, had an open door. They stopped to investigate, heard a noise and crash in the back part of the place and saw a man, closely resembling the description of Schloer, traveling down a canyon hillside, where he disappeared in the brush.

In the house they found a suit case containing much of the silverware of the place, packed and apparently prepared to be carried off by the burglar. Sheriff Cline was notified, and a posse, headed by Deputies Modie and Sweezy, went on a hunt through the canyons and over the ridges of the Santa Monica Mountains without raising their quarry.

Happy.

WIFE CAPITAL PRIZE.

Tuna Canner Becomes Sole Owner of Pioneer Harbor Company and is to Wed, into the Bargain, Assistant Secretary of the Concern.

W. I. Turck, secretary of the Southern California Fish Company, which operates the pioneer tuna cannery at this port, yesterday purchased the entire outstanding capital stock of the concern and is now the sole owner. The most important acquisition connected with the firm, however, is not mentioned in the sale nor given consideration in the financial transaction.

Saturday, in this city, he will marry Miss Vivian Stone, who for several years has held the position of assistant secretary. The ceremony will be performed by Rev. J. Whitcomb Brougher, pastor of the Temple Baptist Church. The wedding will be quiet and Mr. and Mrs. Turck will leave immediately for San Diego for their honeymoon tour. They will reside at St. James Court, on West Twenty-third street.

The stock just purchased by Mr. Turck was acquired from Wiley V. Ambrose of Los Angeles, with whom he had been associated in the enterprise for several years. Mr. Ambrose is a son-in-law of the late R. D. Wade, who developed the tuna-packing industry from its infancy.

YOUR OWN DRUGGIST WILL TELL YOU Try Murine Eye Remedy for Red, Weak, Watery Eyes and Granulated Eyelids; No Smarting—just Eye Comfort. Write for Book of the Eye by mail Free. Murine Eye Remedy Co., Chicago.

Advancing.

SEEK HELP IN CITY BUILDING.

Industrial Bureau Asks Aid in Important Work.

Scientific Societies to Name an Advisory Board?

Factory Census Shows Record Without Parallel.

An invitation was extended yesterday by the industrial bureau of the Chamber of Commerce to five national technical organizations to name three members each to constitute an advisory board for the organization. This advisory board, which is expected to include members from the American Society of Mechanical Engineers, American Institute of Electrical Engineers, American Society of Civil Engineers, American Chemical Society and American Institute of Mining Engineers, will pass on matters involving future industrial development and the locating and exploiting of new raw materials.

Noting that the United States Census Bureau is now publishing figures covering the industrial census of various eastern metropolitan districts, the industrial bureau recently took up the matter with Hon. Samuel L. Rogers, director of the Census Bureau, of giving out figures for the metropolitan district of Los Angeles.

The figures of this district would include Alhambra, Pasadena, South Pasadena, Vernon, Santa Monica, Redondo, Van Nuys, San Fernando, Owensmouth, Long Beach, Torrance, Pomona, Culver City, Tropico, Burbank, San Pedro, Wilmington and Monrovia. Director Rogers advises the bureau as follows:

NEW INDUSTRIES.

The following new industries have located in the city since the last report of the bureau: Ford Universal Brake Company, makers of Ford brakes; Bear State Manufacturing Company, khaki pants; J. B. Eastman, welding torches; Superior Hat Company, men's hats; Miller-Chapman Company, auto theft signals; Calder & Ahlberg, ore reduction plant; Globe Grain and Milling Company, cottonseed products mill; Fairy Favor Company, artificial flowers; Advance Aircraft Corporation, aeroplanes; Van de Kamps, fancy cakes; A-1 Auto Sheet Metal Works, auto supplies; Always Ready Ironing Board Company, ironing boards; Rathbun & Moeskop, wall and closet beds; International Potash Properties, kelp products; California Hardwood Casket Company, caskets; B. F. M. By-products Company, boiler compound; R. G. Parantau, mops; Johnson Manufacturing Company, wrenches; Archie Sears, riding bits and spurs; Just Shoe Company, misses and children's shoes; Sassy Jane Manufacturing Company, women's wearing apparel; California Mint Company, mint confections; Miller Baking Company, wholesale bread; Nelli & Robison, Italian terra cotta; Pauly Ornamental Iron Works, ornamental iron; A. Hoover, wholesale "donuts;" C. R. C. Baking Company, bread.

Counting the foregoing, 125 new industries have been established in Los Angeles and metropolitan district thus far this year, showing a splendid increase, as compared with the number at this date last year.

At the present time new manufacturing plants for the following companies are under construction: Globe Grain and Milling Company, cottonseed oil products; New Vernon Basket Company, California Food Products Company, Southern California Box Company, Calder & Ahlberg, Burbank Alfalfa Milling Company, American Cement Products Company, Earl Auto Works, Diamond Laundry Company, Puritas Coffee and Tea Company, Pacific Portable Construction Company, Beck & Hills Furniture Co. and Linde Air Products Company. The Warman Steel Casting Company is also having plans drawn for a splendid new plant in the Laguna district, adjoining Huntington Park.

MAKE DYE HERE.

The bureau has received from the Internal Dye Products Company of this city samples of several colors of aniline dyes, probably the first to be manufactured on the Pacific Coast, and which possibly signalize the development of a great industry in this section. These dyes are made from the by-products of local oil refineries and gas plants, and the colorings are beautiful. In 1913 the total value of imported dyestuffs from all foreign countries was over $10,000,000, the larger part of this amount being furnished by Germany. Other chemical plants locating here this year are those engaged in the manufacture of strontium nitrate, molybdic acid salts, chloride of lime and muriate of potassium.

To Grace Brilliant Hughes Banquet.

Among hostesses to Hughes train ladies, Who will arrived here next week. They are Mrs. Luther Brown (top) and Mrs. W. R. Munroe.

Spice Banquet.

(Continued from First Page.)

Maude Howe Elliott, daughter of Julia Ward Howe; Mrs. Nelson O'Shaughnessy, she of "The Experiences of a Diplomat's Wife in Mexico" fame; Helen Varick Boswell, government investigator at Panama; Katherine B. Davis, that wonderful woman who has achieved such practical constructive work for the saddest members of her sex in New York—what a galaxy of noble, clever, splendid women.

No wonder cities and counties are reserving tables for their special parties. No wonder business men and society women, wage earners and leisured folk alike are flocking to secure seats for so notable an affair. Republicans, Democrats, Progressives—it matters not the political faith—must seize this opportunity to dine with the intellectually great.

UNIQUE TRIBUTE.

The fact that such women are campaigning for Mr. Hughes in the sincere conviction that the country needs him for its next President, is a compliment no former Presidential candidate has ever been paid. The whole of this Hughes Alliance is organized and run by women—not all suffragists by a long way, either, for many notable antis are in their ranks. It is not only because Mr. Hughes stands for that Federal amendment for women's nation-wide suffrage that women are flocking to his banner. The attendance at that banquet will sufficiently evidence that.

Women are the organizers, but men will be welcome enough at this amazing banquet. The magnetism of these brilliant women will draw them in their hundreds. Women may well be proud of their sex with such a brilliant coterie to exhibit to the unbeliever.

Those who have already reserved tables for parties are:

Mrs. M. E. Hammond, Mrs. George Clark, Mrs. Albert Crutcher, Miss Waddilove, G. Eahman, Mrs. Joseph Sartori, Mrs. E. D. Roberts, Stoddard Jess, Mrs. Seward Simons, Mrs. J. Powers Flint, Mrs. William Callander, Mrs. Wheaton Gray, Mr. and Mrs. Leighton, Mrs. Kemper Campbell, Dr. Evangeline Jordan, Miss Helen Wisler, Mrs. D. G. Stephens of Santa Monica, Mrs. Lyman Farwell, Florence C. Porter, Mrs. Cornelius Cole, Mrs. F. A. Gibson, F. D. Owen, Judge Conrey, Mr. and Mrs. Belcher, Mrs. Berthold Baruch, Mrs. Robert Fargo, Mrs. E. H. Barmore, Miss True, Mrs. O. C. Bryant, Mrs. Luther Brown, J. H. Braly, F. T. Allen, Maurice Low, E. R. Brainerd, Mrs. Rueben Shettler, Mrs. E. L. Swaine, H. B. Wing, Miss Fannie Wills, Mrs. Leslie Hewitt, Mrs. H. E. Callender, Mrs. Louis Works, Mrs. Richard Gird, Mrs. Davenport-Martin, Mrs. W. J. Variel, D. K. Edwards, Mrs. Phillips, Dr. Noble, Mrs. T. S. C. Low, Judge York, Mrs. Katherine F. Bickman, Mrs. Fred Fairbanks, Miss Avery, Mrs. W. R. Monroe, Miss Belle Smith, Mrs. George Wadleigh, Miss Tatham, Mrs. Stephen Hubbell, Meyer Lissner, Mrs. A. L. Bartlett, Mrs. Willis Hunt, Mrs. H. H. Kerckhoff, Mrs. Oscar Lawler, Willis H. Booth, Louis Myers, Brig.-Gen. Robert Wankowski, Mrs. A. L. McAdam, Mrs. I. Milbank, Mrs. Robert Frick, Mrs. B. F. Hopkins, J. S. Wood, R. W. Pridham, Frances Harmon, Mrs. A. W. Francisco, Mrs. J. E. Brodbeck, Mrs. Alvin H. Frank, Dr. G. F. Bovard and others.

IN NEAR-BY CITIES.

The women of San Bernardino and Riverside counties are thoroughly alive to the importance of making the tour of the women's Hughes campaign train through their section of red-letter day in Republican ranks. More than seventy-five enthusiastic women voters of Redlands, Colton, Riverside, San Bernardino and surrounding towns met at Hotel Stewart in San Bernardino yesterday afternoon to confer with the chairman of the Committee on Arrangements, Mrs. Frank A. Gibson, and a dozen other Los Angeles women who motored out to San Bernardino for this purpose. The campaign special will arrive in Colton early the morning of the 21st inst. and will leave at 3:30 o'clock that afternoon for Salt Lake.

A sunrise meeting will be held at Colton immediately on the arrival of the special at 6:45. Then the party of crusaders will be whisked by automobile to San Bernardino, where breakfast will be served at Hotel Stewart. This will be followed at once by a 10 o'clock mass meeting in the park, unless it should rain, in which case the meeting will be held in Elks' Hall. At the same hour two of the women campaigners, Mary Antin and Mrs. Raymond Robins, will speak at the Santa Fe shops in Redlands. All parties will meet at Riverside at noon for luncheon at the Mission Inn, which will be followed by a mass meeting in the park.

Welcome.

OFFICIALLY ARRIVES.

J. J. Pesquera, Personal Friend of Gen. Obregon, Assumes Belated Charge of Mexican Consulate—Callers Include New Mexicali Official.

J. J. Pesquera, the new Mexican Consul, officially arrived in Los Angeles yesterday to take charge of the local office in the Baker-Detwiler Building. He came here from Mexico City last week, passed a few hours in consultation with Assistant Consul Lobo and one or two other local Mexicans, then went on to San Francisco without making his presence generally known.

Senor Pesquera is a member of a prominent family of Mexico City, and in recognition of services rendered, was appointed Mexican Consul at St. Louis in 1914. After serving approximately one year in St. Louis he was called back to Mexico City by Gen. Carranza and for the past several months has been in close touch with affairs of state at Mexico City.

The new Consul is about 28 years of age and a personal friend of Minister of War Obregon. Among those who called upon him at the Consular office yesterday were Lieut.-Col. Jose Cantu, brother of Gov. Cantu of Lower California, and R. Farfane of Calexico. Lieut.-Col. Cantu stated last night that he has been appointed inspector of customs of Lower California by Gen. Carranza, and is en route to Mexicali to take up his official duties.

DRIVES NEAR DEATH.

Caught by Street Car, Woman in Auto is Seriously Injured.

Miscalculating her distance, Mrs. Theodore Paulsen of No. 2832 Second avenue yesterday afternoon drove her machine in front of a swiftly-moving Grand-avenue car at Forty-eighth street and Western avenue. The car crashed into the automobile, dragging it seventy-five feet before motorman C. G. Lore could bring the car to a stop.

Mrs. Paulsen was hurried to the Angelus Hospital, where it was found the accident had caused concussion of the brain. She was alone in her car at the time of the accident. Late last night physicians declared Mrs. Paulsen to be resting easily. Her recovery is probable.

Reflex.

WAR DISRUPTS TRADE.

Imports from Over-seas Drop as Conflict Grows in Intensity. However, Increased Trade with Mexico Boosts Local Total Over Last Year.

Mexico again leads in imports, with a total of $102,438 for September, according to the statement given out yesterday by the Collector of Customs. Japan is second, with $49,132; Canada third, with $32,383; while Cuba has $11,262, and Denmark is at the bottom of the list, with only $116. The total imports were valued at $254,280, compared with $233,458 for the corresponding month of last year.

The collections for September were $35,097.28, compared with $35,328.38 for the same month of 1915, of which amount Los Angeles contributes $33,018.61, and San Diego $1672.85.

The principal imports were cattle, fish, lumber, beans, tobacco and cigars, hides, cotton manufactured, wood pulp, tea, fertilizer and wheat flour. The amount dutiable was $140,499, free of duty, $113,781.

The effect of the European war is indicated in the almost total disappearance of the import trade with the nations involved in the great contest. In September, 1913, the imports from Germany amounted to $61,527; last month it was nothing; France has dropped from $27,105 to $5369; Italy from $11,215 to $2023; England from $36,742 to $6862; Japan from $112,935 to $49,132; Belgium from $7607 to nothing.

WARN POSTMASTERS.

Assistant Postmaster Dishman yesterday sent a warning to postmasters of this vicinity not to cash any of the counterfeit money orders recently alleged to have been issued by the Denver and Omaha postoffices. It is known that several were cashed at Billings and Cheyenne. It is said that the work is very crude, wrong type and ink being employed, with other defects that may be noted if close attention is paid to the instruments.

AGAINST SINGLE TAX.

Unanimous opposition to the single tax amendment was voiced Wednesday at the meeting of the directors of the Chamber of Commerce, the action being based on the belief that the proposition is unsound from an economic standpoint. A resolution was passed urging members of the organization to vote against it and use their influence to defeat it.

Telephone "Want Ads"

for insertion in the Sunday Times should be ordered before the rush of business Saturday night.

Week-End Special in Foods and Beverages For Times Readers

All the deliciousness and richness of flavor that conservative roasting and blending of the world's finest coffees can produce are yours to enjoy.

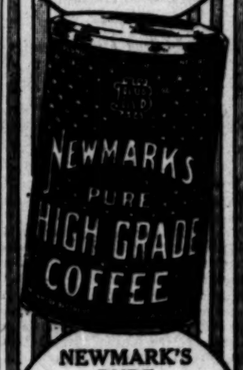

NEWMARK'S PURE HIGH GRADE COFFEE
At First Class Grocers.
NEWMARK BROS.
Los Angeles
(3661)

Albert Cohn
3 Stores—Groceries.
215-21 S. Main St.
500 W. Washington.
Broadway at Third.

NEWMARKET CO.
1138-40-42-44-46-48 S. MAIN ST.—444-448 S. HILL ST.
1305-1307 S. CENTRAL AVE.
PAY CASH AND SAVE MONEY AT (3) STORES
SATURDAY SPECIALS
Round Pot Roast 12c
Pig Pork Roast 12c
Choice Club Steaks, each 15c
Delmonico Steaks 20c
Loin Veal Chops 25c
Loin and Rib Lamb Chops 20c
Fresh Cooked Tripe 5c
Country Sausage 15c
Choice Bacon Sliced 30c
Choice Boiling Meat 8c
Service, Quality and Price
Our Quality the Best Our Prices the Lowest
No Premiums No Credit No Bad Accounts No Deliveries
We Furnish Hotels, Boarding Houses, Cafes
Country Shipments Will Receive Careful Attention.

Ralphs Grocery Co.
SELLS FOR LESS
"Sells for Less" at Ralphs means the highest quality of goods and the best service at the lowest possible price on every article in our Fresh Fruits and Vegetables, Fresh Meats, Teas and Coffees, Open Bakery Goods, Delicatessen Goods, Candy and Kitchen and Garden Hardware. We claim to sell nothing at cost or below cost, but we do claim that we sell a bill of goods of the same quality and brand is less than any retail merchant in the State of California.
Crisco, small size can 25c
Medium can 50c
Large $1.00
Turnips, carrots and Beets, two bunches 5c
Capital Flour, 49-lb. sack $2.15
24½-lb. sack $1.09
Our Catalogue is the Key to Thrift—Sent free on request.
Four Stores where your money is given elasticity.
317 and 321 SOUTH SPRING STREET
631-3-5 S. Spring St. Vermont Ave. at 35th Place and Pico St. at Normandie Ave.
West 6500 City Order Department Home 600

Fry Your Hot Cakes with WILLOWBROOK SAUSAGE
WILLOW-BROOK Sausages, fried in the griddle with your cakes, will give the latter a delicious flavor, and the combination of these tempting little breakfast "tasties" with a stack of "hots" will tickle the crankiest appetite. Try this treat tomorrow morning!
Willowbrook Pure Pork Sausages are made fresh every day, and packed in purity-protecting closed cartons. Sold exclusively by Young's Market Company stores as listed below. Price 30c a pound. Phone orders filled promptly.
Phones: 10268—Main 8578

Dinner Suggestion
Young's Milk Fed Poultry or Young's Circle Y Milk Lamb, are both of unequaled quality and tenderness.

YOUNG'S MARKET CO.
MAIN STORE, 638 SOUTH BROADWAY
325 West Fifth Street
Dealers in All Meats, Poultry, Fish, Fruits, Delicacies and Bakery Goods
216 South Spring 131 Marine Street, Ocean Park
Central and Gladys Avenue Walter E. Smith Co., L. A.

The New Confection
CALIFORNIA MINTS . . . 5c
Fourteen delicious tablets put up in orange color wrappers. Peppermint, Wintergreen, Cinnamon or Cloves.
MADE IN LOS ANGELES
Keeps your breath sweet—aids digestion—90 per cent. pure sugar. Guaranteed under Pure Food Law.
California Mint Co., South 6821

EAT Christopher's Quality Ice Cream

BELL-COW CREAMERY
504 South Broadway
Fresh Churned Butter and Butter Milk, Yard Eggs, Cottage Cheese, Milk, Cream and Ice Cream.

IMPERIAL VINEYARDS
S. S. RICE, Prop.
Main 2615 F3911.
108 W. 7th St.

$250 Reward FOR A SLOGAN
Golden State Butter needs a slogan. Exercise your ingenuity and win one of the following prizes: First prize, $100; Second prize, $25; Fourth prize, $10, and ten additional prizes at $5 each.
This contest open to everybody. Opens September 15th and closes November 15th. Complete rules to be announced. Slogans must be submitted with printed wrapper which can be obtained free of charge of our offices on request or may be found in each carton of

GOLDEN STATE BUTTER
California Central Creameries
These printed wrappers will be necessary for distribution and will be found in cartons for 2 weeks commencing

CASTORIA
For Infants and Children
In Use For Over 30 Years
Always bears the Signature of Chas. H. Fletcher

ASK FOR and GET HORLICK'S
THE ORIGINAL MALTED MILK
Cheap substitutes cost YOU same price.

FRIDAY MORNING.

Life's Gent

SOCIETY.

Stamped by its elegance of detail was the smart autumn luncheon and bridge over which Mrs. William Warren Orcutt presided at her West Fifth-street home Wednesday. Suggestive of October were the artistic decorations, executed in nuts, fruits, autumn foliage and flowers. the table with its handsome imported covering over which rich autumn leaves were scattered being centered in a great bowl of luscious purple and white grapes, rosy-cheeked and shiny green apples, colorful pomegranates, persimmons and other seasonable fruits. The menu furthered the dominant note with confections done niftily in hazel nuts and acorns and the ices frozen and colored to represent fruits. About the rooms were arranged twigs of autumn leaves and bowls of magnificent globular yellow chrysanthemums, and the favors for bridge consisted of French gilt baskets filled with fruits. Mrs. Orcutt, a frequent contributor to society's calendar, had covers marked for Mrs. Eugene P. Pettigrew, Mrs. Walter Lindley, Mrs. W. L. Stewart, Mrs. E. W. Clark, Mrs. Edgar Lacy Swaine, Mrs. Willitts J. Hole, Mrs. Edward C. Bleier, Mrs. Francis Albert Wickery, Mrs. George P. Ross, Mrs. Edwin A. Curtis, Mrs. Lewis Clark Carlisle, Mrs. O. P. Clark, Mrs. Reuben Shettler, Mrs. Fred Hooker Jones, Mrs. George Burket Logan, Mrs. Arthur L. Kelly and the hostess.

In Farewell.

Unique were the decorations for the pretty farewell luncheon compliment Mrs. Frank A. Bowles of No. 2815 Romeo street yesterday extended to Mrs. Ray Arnold, who is to leave with her husband day after tomorrow for a three months' trip East. Blocked out in plots of greensward, smooth highways and foothills covered with verdure and dwarf trees, "scenery" which usually greets the traveler's eye was duplicated on the surface of the table, and along a ribboned track which plunged through a tunnel ran a diminutive train. Tiny parks held the floral beds and miniature lakes —a most realistic setting for a prospective journey. The place cards, too, were appropriate, with tiny traveling bags and trunks in evidence. Covers were laid for sixteen, the list being limited to Mrs. Arnold's most intimate friends.

To Attend Horse Show.

Miss Dorothy Webb, a young eastener who came with her mother from New York several months ago to enjoy Southern California, is to leave tomorrow to attend the annual horse show in the eastern metropolis.

This popular young woman is in one particular different from any other society girl on record—she doesn't possess an evening gown to her name. But she has a string of fine, thoroughbred horses and motor cars. She is an outdoor girl and an expert equestrienne, and spends most of the day at either of these pastimes, so, as she naively expresses it, when dinner time comes she is too tired to do social things. Miss Webb was the owner of Sweetbriar, never beaten in her class, and has an exquisite bronze of the pet. Motorists of Southern California are familiar with Miss Webb and the little racer in which she has spent most of her time since her arrival. Upon their return here, Mrs. and Miss Webb will again live at the Alexandria or take a house in the fashionable Wilshire district.

In the North.

Mrs. Dana King has gone to San Francisco for ten days.

Awaited with Interest.

The first formal dancing party of the season will be given by the

Theaters Amusements—T

WOODLEY Theater—SHOWS BEGIN 11, 12:30, 2
Blanche Sweet IN "THE
A THRILLING BEAR VALLEY PLAY WITH BE
NEXT WEEK VIVIAN MARTI

GARRICK—TWO DAYS N CHARLIE CHAPLIN I
Broadway at Eighth Com. Sun. "WHERE ARE

TALLY'S—Broadway Theater 833 S. Broadway
The Novelty Sensation of th
MARVELOUS MACIST
The Giant of Cabiria

BELASCO THEATER—Main S Phones
SECOND BIG WEEK STARTS SU
The Belasco Stock Co. presents the season
"COME AGAIN"
Nights, 15c to 50c. A new comedy of cheerfulness, by Joh Matinees TOMORROW, SUNDA

PANTAGES VAUDEVILLE
10c, 20c, 30c
SHOWS 2:30, 7, 9 P.M.
A Night
KAR KIMBE
THE HA
Last Episode of Billie Burke in Gl

MILLER'S—A BEAUTIFUL STAR IN
543 SO. MAIN ST. FOX PHOTOPLAYS Hearst News.
VIRGINIA PEA
SHOWS AT 11, 12:45, 2:30,

ALHAMBRA—Miller's Mill St. Theater, Bet. 7th & 8th on Mill St.
VALESKA SU
A GREAT STORY A
SHOW
SHOWS AT 11, 12:45, 2:30, 4:15, 6:00,

ORPHEUM—The E
Every Night at 8, 10-35-50-75c; Boxes, $1.00. M Boxes, 75c. Except Holiday
BERT KALMER AND JESSIE BROWN, "Nurserylan Music; WILLARD, "The Man Who Grows"; ALLAN D est Bidder"; ALAN BROOKS & CO., "Dollars and STEADMAN, Piano Capers; DUNBAR'S OLDTIME GORDON & RICA, Cycling Surprises. Orchestral Concerts 2 and 8 p.m. Pathe Semi

HIPPODROME—BRIGHT NEW SH Headed by
Matinee Pictures 1 to 2:30. Vaudeville 2:30 to 4:30. Night shows, 6:30 and 8.
LLOYD, SABINE
in the "THIRD FLOOR FR

SYMPHONY THEATER—THIS WEEK PRICES 10c, 20c, 25c. STARTING 11, 12:30,
Mabel Taliaferro in "THE DA
Nance O'Neil in "The Iron Woman" will make me

WASHINGTON BASEBALL PA
OAKLAND vs. LOS ANGE
SUNDAY MORNING AT VERNON, 1

member at their West S couples are to orate d forming setting of the A. Beck supervis somethi Kuhrts, rick and erone. served.

Going-a

Yeste the Al Francis Miss M Miss Un Los Ang day to c en tour. O'Neill Misses Olga W line Bor Harris, J. Cork and Mes man, J. sales, C Link, Flint an The t and viol

Prominen

Her f to Los A of Col. Holmes Wednes Holmes, silver q Amelia's Brigham the Mor Holmes as a re are comi tention district house. leased.

At the H

Mrs. C her head Playa de bers of t for their day eve lows ove readings pleasures of dahli

Back fr

Mr. an have spe the Orie lands, ar cupying Kingsley

Sorority

The L Delta De its initia the City the Trin between

Of Big I

Over 1 yesterday of the U fornia, Y Elman th tween the at No. 2 Messrs. H Perry ar for the e est social the year.

To Becom

Mrs. La the Denv by Mrs. day and their frie mer is bu Brentwoo to live at

ages For Times Readers

KET CO.
...-645 S. HILL ST.
L AVE.

VE MONEY
RES

PECIALS
.....15c
.....15c
.....10c
.....20c
.....25c
.....20c
.....5c
.....15c
.....30c
.....9c

nd Price

No Premiums
No Credit
No Bad Accounts
No Deliveries

ing Houses, Cafes
Careful Attention.

cery Co.
LESS
est quality of goods and the
on every article in Groceries,
, Teas and Coffees. Chase,
and Kitchen and Garden
st or below cost, but we do
same quality and brand for
CASH.

and | Capital Flour,
5c | 49-lb. sack $2.15
24½-lb. sack ...$1.10

Sent free on request.
is given elasticity.

PRING STREET
Ave. at 35th Place and
die Ave.
ent Home 8571

Hot Cakes
with
WBROOK
USAGES

LLOW-
ROOK
ausages, fried in
he griddle with
our cakes, will
ive the latter a
r, and the com-
ese tempting lit-
"tasties" with a
" will tickle the
etite. Try this
w morning!

re Pork Sausages
every day, and
y-protecting closed
exclusively by
Company stores as
rice 30c a pound.
lled promptly.

68—Main 8078

H BROADWAY
reet
Delicacies and Bakery Goo
1 Marine Street, Ocean Park
Walter E. Smith Co., L. A.

$250.00
Reward
FOR A
LOGAN
en State Butter needs a slogan
cies your ingenuity and
of the following prizes—Fir
$100; Second prize, $50; Thi
$25; Fourth prize, $15; Fif
$10, and ten additional pri
each.
contest open to everybody
ember 15th. Competent judg
appointed. Slogans must b
mitted with printed wrapp
h can be obtained free at ou
r offices on request or will b
d in each carton of
OLDEN STATE
BUTTER
ifornia Central Creamer
e printed wrapper will be
ufficient and will be
me for 2 weeks commencing

Life's Gentler Side—Society, Music, Song and the Dance—Los Angeles Theaters

SOCIETY.

Stamped by its elegance of detail was the smart autumn luncheon on bridge over which Mrs. Wil- Warren Orcutt presided at her Fifth-street home Wednesday. ginning of October were the ar- ents decorations, executed in nuts, ers, autumn foliage and flowers, table with its handsome im- ed covering over which rich au- n leaves were scattered being ed in a great bowl of luscious ple and white grapes, rosy- ked and shiny green apples, ental pomegranates, persimmons other seasonable fruits. The furthered the dominant note confections done niftily in nut nuts and acorns and the ices ups and colored to represent ls. About the rooms were ar- d twigs of autumn leaves and ers of magnificent globular yel- chrysanthemums, and the fa- for bridge consisted of French t baskets filled with fruits. Mrs. ert, a frequent contributor to ety's calendar, had covers ded for Mrs. Eugene P. Petti- ers. Mrs. Walter Lindley, Mrs. W. Newport, Mrs. E. W. Clark, Mrs. ner Lacy Swaine, Mrs. Willitts J. ble, Mrs. Edward C. Bieter, Mrs. ancis Albert Wickery, Mrs. George Rose, Mrs. Edwin A. Curtis, Mrs. ard Clark Carlisle, Mrs. O. P. ott, Mrs. Reuben Shettler, Mrs. ph Booker Jones, Mrs. George bert Logan, Mrs. Arthur L. Kel- and the hostess.

Farewell.

Dahlias were the decorations for pretty farewell luncheon compli- Mrs. Frank A. Bowles of No. Romeo street yesterday ex- ded to Mrs. Ray Arnold, who is ve with her husband day after morrow for a three months' trip Blocked out in plots of ard, smooth hedges and ks covered with verdure and trees, "scenery" which usually ets the traveler's eye was dupli- ed on the surface of the table, ed along a ribboned track which ed through a tunnel and a ntire train. Tiny parks held al beds and miniature lakes most realistic setting for a pro- ctive journey. The place cards, were appropriate, with tiny ding bags and trunks in evi- ce. Covers were laid for sixteen, the list being limited to Mrs. Ar- 's most intimate friends.

Annual Horse Show.

Miss Dorothy Webb, a young east- girl who came with her mother New York several months ago a stay Southern California, is to ve tomorrow to attend the annual se show in the eastern metropo- .

This popular young woman is in particular different from any her society girl on record — she n't possess an evening gown to ir name. But she has a string of thoroughbred horses and motor s. She is an outdoor girl and an ual equestrienne, and spends st of the day at either of these ntimes, so, as she naively ex- ses it, when dinner time comes e is too tired to do social things. Miss Webb was the owner of Sweet- ar, never beaten in her class, and s an exquisite bronze of the pet. bits of Southern California are ndled with Miss Webb and the lit- ne lover in which she has spent st of her time since her arrival. Upon their return here, Mrs. and Miss Webb will again live at the Alexandria or take a house in the fashionable Wilshire district.

In the North.

Mrs. Dana King has gone to San Francisco for ten days.

Invited with Interest.

The first formal dancing party of the season will be given by the members of the Delta Chi Fraternity at their roomy house at No. 2317 West Sixth street tonight. Fifty couples of the younger society set are to enjoy the event, and elaborate decorations are today transforming the auditorium into an ideal setting for the dainty evening frocks of the young ladies bidden. Ernest A. Becker and Walter Trask are supervising the plans, which insures something worth while. Mrs. George Kuhrts, Mrs. Roy Purdon, Mrs. Merrick and Mrs. D. K. Trask will chaperone. A buffet dinner is to be served.

Going-away Tea.

Yesterday in the palm room of the Alexandria Mrs. Andrew W. Francisco gave a tea for her niece, Miss Marjorie O'Neill, who with Miss Una Fleming and several other Los Angeles maidens will leave today to continue their classic dancing en tour. Bidden, in addition to Miss O'Neill and Miss Fleming, were Misses Alma Rosin, Sadi Hamblin, Olga Waite, Marie Border, Katherine Border, Dorothy Beatty, Lillian Harris, Mrs. A. L. Fleming, Mrs. A. J. Corker, Mrs. Horace Montague and Messrs. Hans Linne, Leon Shulman, J. D. Gleason, George A. Gonzales, Carl Leslie Klelp, William Link, William Edwards, Charles Flint and Secondo Guasti, Jr.

The tea table was in red roses and violets.

Prominent Socially.

Her friends are welcoming back to Los Angeles Miss Blood, a cousin of Col. and Mrs. Edwin Francis Holmes of Salt Lake, who arrived Wednesday at the Alexandria. Mrs. Holmes, it will be recalled, is the silver queen of Utah and lives in Amelia's palace, the former home of Brigham Young's favorite wife in the Mormon city. Col. and Mrs. Holmes prefer Southern California as a residence place, however, and are coming next month with the intention of buying in the Wilshire district and erecting a handsome house. Their Pasadena home is leased.

At the Beach.

Mrs. Charles Sumner Kent opened her beach home, midway between Playa del Rey and Venice, to members of the Zeta Tau Alpha Sorority for their "rushing" party Wednesday evening. Toasting marshmallows over glowing coals, music and readings were but a few of the pleasures enjoyed. A riotous mass of dahlias was used for decoration.

Back from Long Trip.

Mr. and Mrs. H. W. Roberts, who have spent the past five months in the Orient and the South Sea Islands, are again in the city and occupying their home at No. 145 South Kingsley drive.

Sorority Affair.

The Los Angeles Alliance of the Delta Delta Delta Sorority will hold its initial gathering of the year in the City Teachers' Club rooms in the Trinity Auditorium tomorrow, between 3 and 5 o'clock.

Of Big Import.

Over 1000 invitations were issued yesterday by the college of music of the University of Southern California, for a reception to Mischa Elman the evening of the 18th, between the hours of 8 and 11 o'clock, at No. 3201 South Figueroa street. Messrs. Horatio Cogswell and A. M. Perry are perfecting arrangements for the event, to be one of the largest social and musical functions of the year.

To Become Residents.

Mrs. Lawrence C. Phipps, wife of the Denver capitalist, accompanied by Mrs. Phipps, Jr., arrived Tuesday and they are being greeted by their friends in this city. The former is building a beautiful home in Brentwood and during its erection is to live at the Beverly Hills Hotel.

Miss Dorothy Webb on "Sweetbriar,"

Who is leaving tomorrow for New York to attend the horse show. With her mother, the charming easterner came out from the East several months ago and will again return for the winter. Miss Webb is an expert equestrienne, having until recently owned Sweetbriar, probably the finest specimen of the thoroughbred saddle type ever seen in this country. She rides at the Central Park Academy in New York. Miss Webb is devoted to motoring, also, and brought a racer out to California.

Lingering Finery.

AMONG THE STORES AND AMID THE SHOPPERS.

BY OLIVE GRAY.

Now is the time to buy:

The suit or coat for fall and winter wear. There are some genuine bargains in that garment sale at the big store on lower Broadway.

The right kind of warm underwear. Fit has as much to do with the longevity of the garment as does the material of which it is made. It pays to buy the best brand.

Maple, sugar which is genuine, as when transformed into syrup this is better than the best ready-to-use and makes the hot cakes or waffles taste "like those mother used to make."

Wouldn't it be fun if men would take example from those living models in that masculine fashion parade, and would—well, I actually saw one of them lip-sticking and the most hurried passer-by could see that all were powdered and pencilled! Now if anybody needs making up, men do. Then, too, if they take to doing this, they are certain to do it more detectably than we and we shall have them grilled. No more criticism of the girl who does, for we shall immediately tell all we know regarding his complexion. Also, he will be kept very busy powdering his nose, for his cigarette smoke is likely to warm off the delicate film and he will have little time left to criticise us. I don't know as it would be such an innovation either. Men of ye olden time—that time when men did greater things than they do now, if we may believe in history—men of those traditional days powdered their wigs and wore silks, velvets and laces without a thought that such furbelows might detract from their manliness. How would it do to just frankly exchange costumes with them? I have always thought it would be much more comfortable and sensible for us—the weaker ones—to wear the less weighty and less impeding garments. It would be a relief, too, to some wives to be able to point accusingly to the extravagant expenditures of hubby: "Just look at that item for veils—merely for veils, alone, this month!"

* * *

Stars in Window Firmament.

If you were able to get within eyeshot of that window on Broadway where the largest jewelry house displays its treasures, or some of them, you have observed that three large paintings hold the attention of the crowds. These paintings are of a novel sort, being accomplished by a new process—photography on canvas, which is then colored in oils. But the paintings are not all that attract attention. There are handsome examples from the fine arts department of that exclusive store, and also silver for the dressing table, and the background of rich fabrics is artistically combined with soft, brown catkins which bring to thought the cool, mysterious ponds lying invitingly under the autumn skies. Then, crowning beauty of all, and adding worth even to their lovely environment, are rare dahlias in handsome vases. This new-old flower rivals the rose in coloring, now, and I would be almost willing to say that some examples are even more exquisite than the long-conceded queen of flowers.

seen.

* * *

His New Hat.

His new derby is different than usual derbies. The crown is very round and the felt is of silken texture, while in addition to the usual band of black ribbon, around this very chapple hat there is a string of round white silk rubber nestling between crown and brim. This may be for use, but I doubt it. I think it a mere ruse to encroach upon our millinery realm.

* * *

Of American Make.

"Even better than imported" has become a sort of slogan, but in the case of that lovely tawny pottery or, rather, terra cotta, the home-made is truly of firmer texture and the shapes as good, while the surface is quite as smooth as the imported. Many classic pieces, such as the Milo; Barye's lion and others which are household favorites, are found in these new terra cottas, and there are a number of the Italian reliefs as well. To be sure, the colors used in the Italian work are not used here, but, after all, the creamy, yellow shade is quite as beautiful, is it not?

* * *

A New One.

At that darling flower shop between the two principal streets, and not in the floral shop zone, there is on exhibition at present a dahlia which is, I think, without doubt, of the most stunning color I have ever seen in flowers. It is a red, but so unlike any heretofore seen shade of that color that I will not even attempt to describe it. It must be

* * *

Dot's New Frock.

Pockets there have been galore, but did you ever hear of concealing them within the hem of the dress? That is where they are on that new frock of Dot's. Of course, the dress is of serge, and blue, but it is so distinctive that you would never think of describing it as a blue serge dress. It has a broad band of foreign embroidery in soft tones of gold and blue and tan and other shades which are not actual colors, and this band around the edge of the extremely full but straight skirt is in reality the hem, and it is within this hem that the pockets are playing hide-and-seek. In fact, you would scarcely discover their presence were it not for the golden tassels which tip them off, just where they slightly pouch, as if to say: "Here we are! Do not overlook us! We are the distinctive thing in Dot's new frock!"

* * *

Veiled Allusions.

And some of them delusions in so far as veiling, but yet most tangible. The new veil, I mean. Many are not worn as veils. That is, they have naught to do with the face save to frame the hat which frames the face. But when they undertake to veil they do the work so completely that she who is most lacking in beauty might well excite the envy of everyone on the street. For example, those new ones in color—floral confections, one might call them—are so beautiful in themselves that one would look long and admiringly ere bethinking oneself as to what features were beneath. One that I especially admired was of fine black mesh with a six-inch border of wild roses in the natural tint, woven into a lattice and tied with bow knots of lavender. Could anything be more poetic? A wild rose just below the lips, a lavender bow knot below the left eye, a sprig of greenery upon the offside of the cheek—and who would be so impertinent as to question the perfection of lip or eye or cheek?

* * *

Pickling Precaution.

Test well the vinegar that you use in pickling, lest it be too strong and "eat up" the fruit or vegetables which you seek to preserve for winter use.

* * *

Tips from Fashion's Table.

Never in all that is known of the fur business has there been such a tremendous vogue for furs.

Wool handbags are the latest novelty, and some of them are ornamented with French knots.

A few jackets are made of contrasting materials—for instance, of golden brown silk velvet over navy taffeta skirts.

For bouffant dress effects the filmy stuffs are, of course, chosen; for long-line draperies, velvet and other firm rich fabrics are best.

RIALTO.

Between Acts.

STAGE AND STUDIO.

JAPAN TO BE EXPLOITED AS FILM LOCATION FIELD.

By Grace Kingsley.

Fuji Yama Feature Films is the name of a unique motion-picture enterprise just accomplished with Los Angeles capital behind it. The object of the company is the filming of pictures of Japan, where it is considered that a fresh and fertile field exists, not only as regards subject matter, but also for a new type of picture entirely. Japanese actors will be engaged to play the leading roles in the first production, which is to be a ten-reel film version of "Nami-Ko," a popular Japanese story by Jenjiro Tokutomi, one of Japan's favorite writers. The tale is on the order of "Madame Butterfly," and treats incidentally of divorce according to the Japanese ideas.

The enterprise has the indorsement of resident Japanese and also of the local Japanese Consul.

J. W. Hull will be director. The company will leave for Japan the first of January.

Suspense Note.

The Little Theater is turning out to be a rather small institution to house three stage directors. The opening of the house, which was to have occurred last night, has been postponed for two weeks.

When the theater opens, it will be with the showing of the Russian play, "Nju," by Ossip Dymow, which will be staged under the supervision and direction of the noted Richard Ordynski.

Aline Barndell, who is managing the project, stated yesterday that the present production did not satisfy her, and that she would not stage any play unless it was much better than the average stock production.

"The present production does not come up to my standard," she said, "and, as I do not want to have to make any apology for the offerings we stage, I decided to postpone the opening."

Hereby the lady wins the high ideals championship.

"Which Shall It be?"

J. Warren Kerrigan, famous Universal star, finds himself on the horns of a dilemma. The 25th inst., Mr. Kerrigan's contract with the U expires. Two propositions, unusually attractive, have been made him. One is for the opening of a studio of his own in Salt Lake City, it being understood that the Commercial Club of the Utah metropolis has offered Kerrigan a site for his studio and a bonus of $100,000. The second proposition is a "big-time" vaudeville contract, stipulating a plethoric salary. Meantime, Jack's mother, who is a very good business woman, murmurs the old refrain: "Which shall it be? Which shall it be? I looked at John; John looked at me."

Some Party.

The Scream Club's genial secretary, Clark Irvine, rises to announce that that festive organization will hold a dinner-dance at the King George Hotel, Ocean Park, next Saturday night, with the commencing limit set at 1 o'clock. Besides the regular members and a number of newspaper people several motion-picture stars, including Crane Wilbur, Harold Lockwood, May Allison, Roscoe Arbuckle, Anita King and others, will be present.

Bessie Comes Back.

Bessie Barriscale, Ince star, has returned from New York, bringing with her one of the most beautiful sets of white fox furs in captivity, also a host of pleasant memories of the way she was entertained by fellow-artists in Gotham.

Juanita Shifts.

Juanita Hanson yesterday signed a two-year contract with the Keystone company. She will have her own company, and will be directed by the erstwhile warbler, but now silent, Harry Williams.

Inheritance Note.

Anna Held's daughter is a member of the "Canary Cottage" chorus.

Hospital Note.

Eddie Cantor's wife is critically ill in New York, which accounts for his having left "Canary Cottage." He departed hastily a few weeks ago to go to her bedside.

AT THE THEATERS.

Hippodrome.

The Hippodrome bill to open Monday is said to be one of the best of this season's offerings in vaudeville, each feature being a top-notcher in its own class.

Topping the bill will be Helaine, Basset and Romaine, two pretty girls and a male partner, offering perhaps the only ice-skating novelty in vaudeville. It is beautifully staged.

Other acts on the bill will be the Singing Four; Electrice and company, in which the lady appears thrillingly to defy death in an electric chair; Von Dell, portraying famous musicians; Charles A. Loder and company in "The Night Doctor;" the Millard-Clay trio in comedy and song, and Spissell brothers and Mack in a comedy acrobatic feature entitled "The New Chief."

Clune's Broadway.

Douglas Fairbanks is winning rare laurels on the screen at Clune's Broadway this week in "Manhattan Madness." Originally scheduled for one week, the photoplay was such a success that it was found necessary to retain it another week.

Beginning Sunday "The Old Folks at Home," with the distinguished actor, Sir Herbert Beerbohm Tree, in the leading part, will be shown. In this picture play Sir Herbert gives a finished performance of the part of a father torn by conflicting emotions.

Symphony.

Mabel Taliaferro in "The Dawn of Love" is scoring heavily, as she always does, at the Symphony this week. The story, by Rennold Wolf and Channing Pollock, is one full of romance and daring adventure.

There are some beautiful scenes taken on the northern coast of Maine.

Next week's attraction will be Nance O'Neill in "The Iron Woman," said to afford Miss O'Neill the best opportunity of her film career.

Superba.

Mary MacLaren in "Wanted—a Home," is proving a strong drawing card at the Superba this week. The photoplay affords the young and beautiful actress many chances for excellent acting.

"The Chattel," which opens Sunday, is said to be a splendid vehicle for the famous actor, E. H. Sothern. Peggy Hyland, the famous English beauty, will play opposite him.

Tally's Broadway.

"Marvelous Maciste," with the giant of "Cabiria" appearing in the name part, is the attraction which is crowding Tally's Broadway this week. Not only is the film giant an actor of much force and talent, but his wonderful exploits of strength, wherein he uproots and drags trees about, bursts through the roof of a house with his head and shoulders, and throws other human beings about as if they were bean bags, are providing one of the most sensational films which has been shown in this city.

Garrick.

Last night was photoplayers' night at the Garrick. Dorothy Phillips, the star in "If My Country Should Call," the wartime photo-drama of the week, appeared in person and related some of her experiences during the producing of the film. Miss Phillips is one of the best-known screen stars on the Coast, and has scores of admirers among the movie fans in Los Angeles.

With Charlie Chaplin in "The Pawnshop" as a companion piece, the double bill is one of more than ordinary interest. Next week, starting with the Sunday matinee, there will be a special return engagement of "Where are My Children," starring Tyrone Power.

Woodley.

Blanche Sweet has a role in "The Storm," the Woodley Theater attraction this week, that affords her splendid opportunity to register her unusual charm and screen art. Theodore Roberts is at his best, too, in the role of the absent-minded professor, Natalie's father. Thomas Meighan and Richard Sterling deserve equal praise for the excellent work they do.

The attraction for next week will be the captivating and vivacious Vivian Martin in "Her Father's Son." This drama, colored with the picturesque scenes of Virginia, offers a story of heart interest with quaint situations.

Eva Tanguay,

The cyclonic, who is joyously romping through an interesting act this week at Clune's Auditorium.

Defies Rifles.

(Continued from First Page.)

men almost before he could pull the trigger of the gun which he had raised to fire. There was not a single casualty in our party, though for a few minutes the air was thick with bullets and the bark of gun and revolver was everywhere in evidence."

Lieut. Patton accompanied Gen. Pershing as aide on the recent trip of inspection along the border and speaks in glowing terms of the splendid degree of efficiency which the civilian soldiers have attained. He will be at home several weeks.

Lieut. Patton is 30 years old, a native of California and a graduate of West Point of the class of 1909. He is rated as the best all-round athlete in the army. He was a member of the 1912 Olympic team that took part in the contests at Stockholm, is the designer of the saber now used by the army and was, prior to his appointment to Gen. Pershing's staff, instructor in swordsmanship and riding at Fort Riley. In 1911 he was married to Miss Beatrice Ayer of Boston and is the father of a golden-haired little girl.

Exciting.

TONIGHT'S THE NIGHT.

Nobby Style Candidates in Dress-up Election are Running a Dead Heat for the Fashion Crown. We'll Know at the Venice Ball.

The voting in the city "precincts" of the dress-up election finished last night, the beach district closing at the dress-up ball at Venice tonight. The counting of the city ballots has commenced and it is expected the task will be finished in time to announce the final returns from the different "precincts" at the ball. A special wire and bulletin service is being installed and the results of the vote at each polling place will be announced to the dancers at the big affair as fast as finished, making it possible to announce the winner of the election about the middle of the evening.

The voting has been heavy and a partial count from an incomplete number of "precincts" shows that Jess H. Wood, the leader in the first count, has lost his big lead, Harry F. Wood having forged ahead. William Gillispie and Edmund Lowe appear to be immediately behind the leaders, but their supporters claim their heaviest vote has as yet been uncounted. The rest of the field are bunched far to the rear.

The prizes that will be given to the public at the Venice ball are on exhibit at the resort, a corps of pretty maids presenting the nobby creations of fashion to the lucky recipients.

Denied Rehearing.

(Continued from First Page.)

awarded by the commission will operate substantially as would a direct allowance for the capitalization of future earnings.

"The only effect the refusal will have on the course of the city is that the Council and Board of Public Service will not, I believe, instruct the City Attorney to prepare papers for a condemnation suit in the Superior Court to enter judgment and acquire the Edison system, a proceeding which would have resulted had the commission opened the case, allowed a rehearing and made a lower award.

"The solution of the problem as I see it now lies in reaching of an agreement between the power companies as a whole and the city. The one good effect of the commission's work is its very definite and reasonable valuations on the tangible and physical property of the company, the commission's figures being almost identical with those decided upon between the city and the companies.

"With the actual tangible and physical valuation agreed upon, it should be a very simple matter for the companies and the city to find some common ground of value on the severance damages, and while the commission has, I believe, made too great an award for these damages, I am confident, nevertheless, that an agreement will be reached whereby the city will take over the distributing systems of the companies and thus avoid the sinful economic waste that would follow by duplicating the present system by the city."

When asked as to the possibility of the city filing application with the Railroad Commission to fix the valuation of the physical properties of the three power companies, disregarding severance damages, the City Attorney said: "I do not think that any action will be taken to fix the price leaving out the severance. I believe that better results can be accomplished by the negotiations now going on. The other course would necessitate prolonged delay."

CONFERENCE TOMORROW.

The denial of the rehearing is of more than usual interest at this time, as it comes on the eve of the second conference between the city's representatives and the officials of the power companies, who hope to reach an agreement under which the city will buy out the distributing systems of the three power companies and thus avoid paralleling.

The Edison Company, the Pacific Light and Power Corporation and the Los Angeles Gas and Electric Corporation will tomorrow submit to the city a counter-proposal to the one made to them. They are expected to ask for a sum considerably in excess of that offered by the city and also for a long-term contract for the sale of power wholesale. The outlook is for a compromise between the two proposals.

Theaters—Amusements—Entertainments

WOODLEY Theater—SHOWS BEGIN 11, 12:30, 2, 3:30, 5, 6:30, 8, 9:30
Blanche Sweet IN "THE STORM"
A THRILLING BEAR VALLEY PLAY WITH BEAUTIFUL SCENIC EFFECTS.
NEXT WEEK VIVIAN MARTIN in "HER FATHER'S SON"

GARRICK—Broadway at Eighth. TWO DAYS MORE TO SEE CHARLIE CHAPLIN IN "THE PAWN SHOP." Com. Sun. "WHERE ARE MY CHILDREN?"

TALLY'S—Broadway Theater 833 S. Broadway. The Novelty Sensation of the Year MARVELOUS MACISTE The Giant of Cabiria. You Have Never Seen Anything Like It Before

BELASCO THEATER—Main Street, bet. 3rd and 4th Streets. Phones: Broadway 1566; Home A1910.
SECOND BIG WEEK STARTS SUNDAY MATINEE
The Belasco Stock Co. presents the season's greatest success.
"COME AGAIN SMITH"
A new comedy of cheerfulness, by John H. Blackwood.
Prices 15c to 50c. Matinees TOMORROW, SUNDAY and THURS., 15c and 25c.

PANTAGES VAUDEVILLE 10c, 20c, 30c SHOWS 2:30, 7, 9 P.M.
A Night in the Park
KARL EMMY'S PETS
KIMBERLY AND ARNOLD
EDNA AUG
THE MELODY SIX
HARRY COLEMAN
Last Episode of Billie Burke in Gloria's Romance

MILLER'S—Cor. So. Main St. NOW PHOTOPLAYS Mason Opera House Bldg.
A BEAUTIFUL STAR IN A WONDERFUL PICTURE
VIRGINIA PEARSON in "The War Bride's Secret"
SHOWS AT 11, 12:45, 2:30, 4:15, 6, 7:40 AND 9:15 P.M.

ALHAMBRA—Fifth and Hill Sts. Theater. Cor. 7th & 8th on Hill St.
VALESKA SURATT IN "The Straight Way"
A GREAT STORY AND A GREAT FASHION SHOW COMBINED.
SHOWS AT 11, 12:45, 2:30, 4:15, 6:00, 7:45 and 9:15.

ORPHEUM—Every Night at 8, 10-25-50-75c; Boxes, $1.00. Matinee at 2 DAILY, 10-25-50c; Boxes, 75c. Except Holiday Matinees.
The Best of Vaudeville
HUNT KALMER AND JESSIE BROWN, "Nurseryland"; VIOLET DALE, America's Own WILLARD, "The Man Who Grows"; ALLAN DINEHART & CO., "The Highwaymen"; ALAN BROOKS & CO., "Dollars and Sense"; AL AND FANNIE STEDMAN, Piano Capers; DUNBAR'S OLDTIME DARKIES, Plantation Songs; ORPHEUM CIRCUIT, Cycling Surprises.
Orchestral Concerts 2 and 8 p.m. Pathe Semi-Weekly News Views.

HIPPODROME—Broadway at 5th. Motion Pictures 1 to 2:30, Vaudeville 2:30 to 4:30, Night Shows, 6:30 and 8.
BRIGHT NEW SHOW Headed by LLOYD, SABINE & CO. in the "THIRD FLOOR FRONT"
ALL SEATS MATINEES 10Cents Nights 15c

SYMPHONY THEATER—THIS WEEK—614 So. Bdwy.
PRICES 10c, 20c, 30c. STARTING 11, 12:30, 2, 3:30, 5, 6:30, 8, 9:30.
Mabel Taliaferro in "THE DAWN OF LOVE"
Minnie O'Neill in "The Iron Woman" will make men sit up and take notice.

WASHINGTON BASEBALL PARK—PACIFIC COAST LEAGUE
OAKLAND vs. LOS ANGELES 2:30 P. M.
SUNDAY MORNING AT VERNON, 10:30 A.M.

Theaters—Amusements—Entertainments

CLUNE'S AUDITORIUM—Today at 2:30—Tonight at 8:15—And All Week.
Herself EVA TANGUAY NOT A MOTION PICTURE
FIRST VISIT TO THE PACIFIC COAST
WITH A GREAT COMPANY OF VAUDEVILLE STARS
PRICES, NIGHTS 25c TO $1.50; MATINEES 25c TO $1.00.

STARTING NEXT TUESDAY NIGHT, OCT. 17
TWICE DAILY THEREAFTER—2:15 AND 8 P.M., EXCEPT SUNDAYS
D. W. Griffith's Colossal Spectacle
Intolerance
or the
Mother and the Law
Love's Struggle Throughout the Ages
SEATS NOW Prices.

	NIGHTS	MATS.
Lower Floor	50c, 75c	50c
Balcony	50c, 75c	25c 50c
Gallery	25c	25c
Boxes and Loges $1.00, $1.50, $2.00.		

MASON OPERA HOUSE—2ND AND GOOD-BYE WEEK BEGINS SUNDAY NIGHT MATINEE TOMORROW.
Oliver Morosco's Beautiful Comedy with Music. You'll Be Sorry If You Miss It
CANARY COTTAGE
With TRIXIE FRIGANZA, CHARLES RUGGLES, HERBERT CORTHELL, a typical Morosco cast and a fascinating chorus of "Canaries." Eves. and Sat. Mat., 25c to $1. Seats now for second week.

PALACE—Seventh, between Broadway and Hill. 11 A.M., 11 P.M.—10c, 20c, 30c.
BESSIE BARRISCALE
and Chas. Ray in "PLAIN JANE"
Charlie Murray and Louise Fazenda in "His Feathered Nest"
LITTLE FOLKS' MATINEE, 10-12 A.M.
Bring the Kiddies to the Palace Tomorrow.
CINDERELLA, with MARY PICKFORD as the lead
"FATTY AND THE BROADWAY STARS."
A rollicking Keystone, with Fatty Arbuckle. "The Spirit of Audubon"—all about the birds. Leave Kiddies at the Palace while shopping.

MOROSCO—Broadway Near 8th. MATINEE SATURDAY.
SECOND BIG WEEK BEGINS SUN. MAT.
THE MOST REMARKABLE STOCK PRODUCTION LOS ANGELES HAS EVER KNOWN. First time at popular prices. Eves., 10c to 75c. Mats. Sat. and Sun., 10c to 50c. COMING, the comedy, "A FULL HOUSE." All Joy.
OH! TRIAL

BURBANK—Main Near 6th. MATS. SAT & SUN., TONIGHT 8:15. SECOND WEEK BEGINS MONDAY.
The Brightest Place and Brightest Show in Town.
George M. Cohan's Famous Musical Comedy,
THE YANKEE PRINCE
With a regular New York cast and a beautiful chorus. Eves., 10c to 75c. Mats. Wed., Sat. & Sun., 10c to 50c. Coming, "OLD HEIDELBERG." Reappearance of Joseph Galbraith.

SUPERBA—Broadway Near 5th
Mary MacLaren IN "WANTED—A HOME"
Also EARLE WILLIAMS IN "THE SCARLET RUNNER."
Next Week E. H. SOTHERN in "THE CHATTEL"

PUBLISHERS:
THE TIMES-MIRROR COMPANY.
OFFICERS:
H. G. OTIS, President and General Manager.
HARRY CHANDLER, Asst. Gen. Mgr. and Treas.
HARRY E. ANDREWS, Managing Editor.
E. K. PFAFFINGER, Assistant Treasurer.
MARIAN OTIS-CHANDLER, Vice-Pres. and Sec'y.

Los Angeles Times

EVERY MORNING IN THE YEAR.
Daily and Sunday, Illustrated Weekly and Semi-Monthly Magazines. Yearly $9.00; Monthly, 75 Cents. Postpaid. Daily Founded Dec. 4, 1881—35th Year.

Member, Class A, of the Associated Press. Leased wire mileage covered: Day, 22,000; Night, 28,800; words transmitted, 60,000, not including specials.

OFFICE:
New Times Building, First and Broadway.
LOS ANGELES (*Loce Ahng-hayl-ais*)

Entered at the Postoffice as mail matter of Class II.

FOR PRESIDENT
Charles Evans Hughes of New York
FOR VICE-PRESIDENT
Charles Warren Fairbanks of Indiana

MAY NOT RUN.

It is announced that Carranza may not be a candidate for the Presidency of Mexico. He may be able to secure the same results by having a friend make the race.

CAMPAIGNING A LA MODE.

The New York State Hughes Alliance is using an electric automobile truck in covering the State, starting from New York City and going as far west as Buffalo and Rochester. The truck will carry speakers and bands, and at night an illuminated sign thirty feet long, appealing for votes for Hughes. Aeroplanes next?

COMES HIGH.

New York needs 15,000 recruits to the National Guard to make up her quota. After a month's effort, at a cost of $25,000, the Federal recruiting officers have obtained only 472 men. At this rate it will cost $750,000 to fill the quota of New York and nearly $10,000,000 to obtain the number needed to garrison our Mexican frontier. Wilson's Mexican policy comes high.

DUCK HUNTING FROM AEROPLANES.

The fact that the California duck season begins in a few days adds interest to the announcement that the hunting of ducks or any other game from an aeroplane is prohibited by the law. The aviators at San Diego will be warned in time. To hunt ducks in the air would be good sport as the element of chase would be involved; but the aviator would have to figure on outmaneuvering the birds in flight.

THE DIFFERENCE.

When the strike of the American Railway Union was on in 1894 Grover Cleveland did not summon the heads of this organization to the White House and urge upon Congress the passage of a special law compelling compliance with the demands of the strikers. He not only took steps to suppress interference with interstate commerce but sent troops to Chicago to suppress the rioting. But then President Cleveland was a sturdy American, and not looking for votes.

ADROIT OAKLANDERS.

There are twenty-eight Oaklands in the United States, of which the California city of that name is the oldest, the largest, the most populous and the wealthiest. The Alameda county Oaklanders are weary of their mail being sent to Oaklands in other States and of having the mail of other States dumped into their postoffice. In order to put and end to the larcenous nomenclature they have invited each of the other twenty-seven Oaklands to send to California a representative whose expenses and entertainment will be provided for by the California Oakland. The invitations are adroitly worded. They say that the purpose of the conference is "to consider the advantages to all the other Oaklands in surrendering their municipal names to this city."

DESCRIPTION OF THE MARTYRS.

Chicago politicians who were formerly Bull Moose leaders, but who have now returned to the Republican party, are unsparing in their criticisms of those whom George Ade styles "a dwindling minority of bleeding martyrs," who insist on keeping alive a Progressive organization. One of these returned prodigals says that the recalcitrant Progressives who met the other day and resolved not to return to the Republican fold constituted "an assemblage of asinine advocates of anarchy;" another says that they were "a brawling battalion of bungling bloviators;" a third calls them "a cadaverous congregation of constipated crows," and a fourth insists that they were "the disheartened debris of downcast doughfaces."

And there are twenty-two letters of the alphabet to hear from next!

CANNOT PLEASE BOTH.

Ambassador Gerard gives it as his non-official opinion that there is a strong and growing public sentiment in Germany in favor of a war with the United States; that in the event of such a war Germany is beyond the reach of a land attack from us and most of her ships are interned in her own ports; that the United States has done and is doing Germany all the harm they can do, anyhow, by supplying the allies with munitions and foodstuffs, and that if Germany were engaged in war with the United States she would be free, as she is not now, to direct submarine attacks against American ships; and our coasts, unlike those of England, are not guarded by steel nets, motor boats, torpedo boats, destroyers, trawlers, gunboats and battleships.

Germany hints that to exclude her submarines from visiting our ports to obtain supplies and to prevent them from attacking enemy vessels on our coast outside the three-mile limit would be a cause of war against us if she chooses to so consider it, and England intimates that for us to allow German submarines to visit our ports to recruit, and for us not to resist the open sea blockade of our coast which Germany is conducting, would be a cause of war against us if she chooses to deem it such.

The European combatants seem to join in serenading Uncle Sam with the ancient lyric:

"You shall and you shan't.
You will and you won't.
You'll be damned if you do.
You'll be damned if you don't."

THE "CULT OF NATIONALISM."

Sir Rabindranath Tagore, the Hindu poet, has come to Southern California, has seen the land and been seen in return. Tagore, whatever his views and his cult, is a man that counts, one certain to be lionized wherever he goes.

But while we admire his love of nature, his sympathy with all his fellow beings, while we admire his impressive appearance, his magnetic qualities, his high poetic imagination, his oriental views will not be accepted by the majority—certainly not by the male majority—of any occidental audience.

At the present time his attack on nationalism was hardly the topic to impress a people stirred to its patriotic depths by the world events of the last four years. As spokesman of a subjugated race Tagore may lament for his own people the commercial nationalism that prompted a handful of white men nearly two centuries ago to set a foreign flag over the vast domain of India and to keep it there ever since. But when the Hindu philosopher speaks of patriotism as merely a weapon by which a few strong men can hypnotize the multitude into aggressive wars, we know at once that he is a foreigner and speaks to us in an alien tongue. We realize that this is his first visit to America.

A narrow cult of nationalism may have been responsible for many world crimes, but beyond and above that cult is the broad spirit of patriotism. It does not disregard the claims of humanity as a whole, it only is determined that those claims shall first of all be held sacred to its own citizens by those of foreign powers, and if necessary it will fight to defend those claims.

Tagore argues that patriotism is incompatible with the brotherhood of man. On the contrary, from the brotherhood of nationals first must spring the wider fraternity that in time shall embrace all mankind.

The "mass of abstractions" which he characterizes as the weak point in western philosophy is, as a matter of fact, strictly oriental. Through it, abstract India today is subject to the rule of concrete England. And even if the old philosophy of the Vedas is as superior as Tagore claims it to be, it would never have done so much for the material and moral progress of India as has the more vigorous nationalism of the aggressive Occident.

SAM GOMPERS FAILS AGAIN.

The trade-union congress, which was in session at Birmingham, Eng., last week, did not "tackle kindly" to Sam Gompers's plan of holding an international trades-union congress, in which body Sam would appear in his favorite role of "It." If Sam, as head of an international federation of labor, could order a strike of union laborers in Liverpool, and then order a sympathetic strike of union laborers in Chicago to help the Liverpool strikers, and could tax both bodies of strikers for the benefit of Sam, he would put John P. Morgan and John D. Rockefeller in the background as financiers.

Sam Gompers's right-hand man, C. G. Ammon, who claimed to represent American labor-unionism, said the American federation intended that the proposed international labor congress should be representative of the workers of all the belligerent nations, that the workers who were suffering in every country should be called together at the end of the war to consider ways and means of making such a tragedy impossible in the future. When the fighting was over, he emphatically declared, the German working man, like the British working man, would still have his work to do in the world, and would find that he and his dependents were suffering even more than those here. The German workers were no more to blame for the great catastrophe which had come upon the world than the British workers were able to prevent the imposition of Prussian institutions in England.

The convention received the speech of Mr. Ammon with enthusiastic and long-continued boos, and other speakers derided the Gompers delegate.

Jack Jones (General Workers' delegate,) said that before the war the German Socialists who came to trade-union congresses promised when they returned to vote against war supplies, but when they did get back they voted unanimously in favor of the war credits. They "sold" the international labor movement. Under the plea that they were afraid of invasion they invaded Belgium, and on the altar of liberty they sacrificed liberty. Their proper destination was not an international labor-union congress, but hell, and they had his permission to go there.

T. McKerrell (Mines Federation,) asked whether the Socialists of Germany who might attend this conference would be the Socialists whom the Kaiser sent to Belgium after the massacres to persuade the Belgian people that they ought to welcome German rule, and if so whether the Belgian workmen who escaped massacre would sit in the same room. Would the French miners, whose homes had been in the possession of the Germans for two years and whose wives and daughters had been abducted, be represented there? If so, he saw the prospect of a very pleasant and harmonious gathering. When German democracy had dissociated itself from the crime of the sinking of the Lusitania, Mr. McKerrell added amid loud cheers, and had at least tried to bring to justice the criminals who had killed women and children, then it would be possible for British labor to call it comrade.

On the whole, Gompers's attempt to impose a graft on British union labor by the operation of an international labor union was not a bloomin' success.

BECAUSE OF THE WAR.

The Democratic orators are making the European war the excuse for all the sins of commission and omission of their party. When it is shown that the value of importations is greater than under the Republican tariff, but that the receipts to the government are very much less, they say, "Well, that is because of the European war." When it is shown that the Federal treasury has been depleted by extravagant appropriations, they say, "That is because of the European war." When $250,000 was appropriated to improve the channel of the Trinity River in Texas, so that a flat boat, drawing twelve inches of water, might float in it, the expenditure was justified "because of the European war."

"The cost of the necessaries of life have not been reduced," said a Democratic Congressman, "because of the European war." That is measurably true, but it is also true that the "increased cost of the necessaries of life" does not inure to the benefit of the American producer of those necessaries, although it does help the Canadian producer of grain, and butter, and cattle, and the Argentine producer of wool, for these articles have been, by the Underwood law, placed upon the free list.

Congressman Eagle of Texas, when called to account by Congressman Treadway of Massachusetts, for favoring an appropriation to deepen the channel of Brazos Creek, whose waters no paddle of steamboat ever vexed, replied that in asking the appropriation he was only "drifting with the current;" to which Congressman Treadway replied that Eagle was the only Congressman who was light enough to "drift" in the amount of water in the Brazos River.

But Congress made the appropriation all the same, "on account of the European war."

GERMAN INDUSTRIAL PREPAREDNESS.

The combined population of Great Britain, France, Russia and Italy is 291,504,155, and their combined wealth is $195,000,000,000. The combined population of Germany and Austria-Hungary is 114,925,993, and their combined wealth is $105,000,000,000. With only 40 per cent. of the population and but little more than one half the wealth of the allies, the western powers are, after twenty-six months of gigantic battling on land and sea, no nearer being defeated than they were two years ago.

These conditions are largely due to the elaborate preparedness of the German government for years before the war; a preparedness which was industrial as well as military. The German system of taxation was in the latter part of the last century scientifically adjusted not merely to the procurement of revenue but to the development of every industry.

Take the single item of sugar. In 1869 the German government announced an internal revenue tax on all beet sugar produced; in the first instance by taxing the raw beets, but subsequently it gave a drawback on whatever sugar was exported equivalent to the tax paid on the beets from which the sugar was made. At the outset it was assumed that twelve pounds of beets were required to make a pound of sugar and on this basis the drawback was calculated; or for every hundredweight of sugar exported there was granted a drawback of twelve times the tax paid on each hundredweight of beets. For a number of years after 1869 the drawback amounted to no more than the tax. But German ingenuity being stimulated by the prospect of gain there was developed a method of careful and scientific cultivation of the beet by which the saccharine element in it was greatly increased, and the mechanical and chemical methods of extracting it were improved, so that by 1886 only 8.80 pounds instead of twelve pounds of beets were needed in German factories to make a pound of sugar. The German government discreetly closed its eyes to these changed conditions, and continued to pay the same drawback on exported sugar as it paid in 1869, although by this time the drawback was in reality a bounty. Germany, in 1883-4, at an estimated cost of $8,000,000 in the way of export bounties, exported more than three-fifths of her annual product of beet sugar. Of this exportation a large part went to Great Britain, where the people have a sweet tooth, for the average consumption of sugar there was then seventy pounds and is now over ninety pounds per capita, while the average German contents himself with seventeen pounds.

Under the stimulus of the bounty the exportations of German sugar increased from 500,000 cwt. in 1876 to over 300,000 tons in 1885 and in 1913-14 reached 2,674,986 tons.

Extensive intervention of the state in other industrial and social matters was inaugurated by Bismarck shortly after the Franco-Prussian War and has been steadily pursued in developing great industries and promoting the economical prosperity of the German people. The result of this preparedness is made manifest in that it has enabled the German people to conduct for more than two years the greatest war that the world has ever known against an enemy of double their resources in wealth and more than double their number in population.

THE DIGGS PARALLEL.

The intemperate advocates of Amendment No. 2 say that it will not injuriously affect the vineyardists, or the breweries, or the wineries, or the distilleries of California, for these instrumentalities of the devil can continue to brew beer that is bunglesome to the stomach, and ferment claret that aids to digest tough beef, and champagne, the hop of which is a strain of sweet music to the ravished ear, and brandy for pudding sauce, and whisky which is an inspiring spirit, and while Californians must be dry, all these beverages can be sold to eastern and middle western consumers of liquid damnation.

The situation is similar to that of Gladys Araminta Diggs, who decorated her ears with coral drops, and her breast with a glowing cairngorm brooch, and her fingers with gold rings. She went to a Methodist revival and "got religion." The next Sabbath she appeared without an earring, a breast pin, or a finger ring. "I found," said she, "that my jewelry was dragging me down to hell, so I took it off and gave it to my sister."

WHERE THE CANDIDATES STAND.

Mr. Hughes's position on the Gompers-Wilson-Adamson wage increase law is tersely and very clearly stated in the speech made by him at Trenton, N. J. He said:

"I am not opposed to the principle of an eight-hour day, but I am opposed to calling a bill an eight-hour-day bill when it is not an eight-hour-day bill at all, but a wage bill. I am not opposed to increased wages that are justified by the facts, but I am opposed to any legislation in the absence of knowledge of the facts. I am opposed to a surrender to a show of force."

If Mr. Wilson were to state his position with equal candor he would say: "I do not care and never have cared a continental whether workingmen labor eight, or ten, or twelve or fourteen hours a day; but I am in favor of increasing the wages of 400,000 workers who will overlook my disregard of the interests of other labor in forcing through Congress the Underwood tariff law, and who will vote for me in recognition of my efforts in compelling Congress to add 25 per cent. to their wages at the cost of the railroads who will in turn load it upon all the people of the country. I am for—well first of all and most of all I am for the re-election of Woodrow Wilson."

Farm Mortgages Wanted.

[Leslie's:] Sometimes Wall street has a panic while the rest of the country scarcely feels it. It may arise from local conditions. When it arises from general conditions, of course, the depression is felt ultimately throughout the country. But this is a good time to refer to the fact that those who are seeking conservative investments at a generous rate of interest will find an opportunity by selecting first-class mortgages secured either by improved real estate or by well-selected farms in growing sections.

Real estate values in a comparatively new country like ours, and especially farm values, as everyone knows who has watched the wonderful growth of our agricultural interests, show a constant tendency to increase. Especially is this true in the vast stretches of rich lands reclaimed from the prairies and which have had such a remarkable improvement in the past few years as railroads have brought them into closer touch with profitable markets.

The recent gathering of so many dealers in farm mortgages in St. Louis is not only an evidence of the widespread interest in securities of this character manifested by individuals, by insurance companies, savings banks and others, but is also gratifying evidence of an intention on the part of representative dealers in such securities to safeguard dealings in them.

The Tempter.

STREAKS OF WIT.

Dogs Before Wives.

[Pittsburgh Post:] "I won't have any dogs around the house. They track in mud and that I won't have."

"But I like dogs," said her husband.

"Makes no difference. I'm boss around here."

"You are, eh? Where do I come in?"

"At the back door, and be sure that you wipe your feet, too."

Gave the Bride Away.

[New York Times:] "Who gave the bride away?" asked Mrs. Jones of her daughter, who had just returned from the wedding.

"Her little brother," replied the daughter, "he stood up in the middle of the ceremony and yelled, 'Hurrah, Blanche, you've got him at last!'"

Not Used to Elevators.

[Puck:] Hotel Attendant: Get your head out of the elevator shaft. What's the matter with you?

Uncle Eben: Just a minute, son. There's a fellow just made an ascension in that durn thing and I'm going to watch him make the parachute drop.

Two Viewpoints.

[Indianapolis Star:] "Life," remarked the bachelor, "is like a game of cards."

"It's more like a game of chess from my point of view," rejoined the married man. "I invariably move twice a year."

Made to Sell.

[Kansas City Journal:] "Rather fragile, I call it."

"Huh?"

"Tried to drive a nail in the parlor wall to hang a picture and bulged out the front of the house."

Nothing New.

[Buffalo Express:] "You know," remarked the genially venerable Mr. Jinks, "I always enjoy attending a vaudeville theater."

"Yes?" queried his grandson.

"Yes, you see, the witticisms always arouse in me fond memories and tender reminiscences of long ago."

Life's Two Periods.

[Christian Herald:] "I have almost starved to learn," said the struggling student, the first day he hung out his shingle.

"And now you must almost learn to starve," replied the old attorney, who remembered the echoing emptiness of his earliest office.

More Important Question.

[London Saturday Journal:] Fair Girl: My father made his fortune when he was a young man. Would you like to know how he did it?

Gallant Youth: Not particularly, but I would like to know if he still has it.

First Cost Is Not All.

[New York Times:] Hokus: Does your wife ever have any spasms of economy?

Pokus: Well, she's always talking about how much car fare we could save if we only had an automobile.

TWO LINCOLN STORIES.

Many of the stories told about Lincoln at the Illinois bar represent him in anything but a dignified light. But they are a part of the character of the man, says Mr. Francis F. Browne in "The Every Day Life of Abraham Lincoln," and should be kept in remembrance wherever there is reason to suppose they are genuine. Besides, they are usually full of irresistible humor. The Youth's Companion repeats these:

On a certain trial Lincoln appeared against his friend, Judge Logan. It was a suit between two farmers who had had a disagreement over a horse trade. On the day of the trial, Mr. Logan, having bought a new shirt open in the back with a huge standing collar, dressed himself in extreme haste and put on the shirt with the bosom at the back, a linen coat concealing the blunder. He dazed the jury with his "horse" knowledge; and as the day was sultry, he took off his coat and "sumvilled up" in his shirt sleeves. Lincoln, sitting behind him, took in the situation, and when his turn came, he said:

"Gentlemen, Mr. Logan has been trying to make you believe he knows more about a horse than those honest old farmers who are witnesses. Now, gentlemen, I submit to you" (here he lifted Logan out of his chair and turned him with his back to the jury and the crowd, at the same time flapping up the enormous standing collar,) "what dependence can you place on his horse knowledge when he has not sense enough to put on his shirt?"

Roars of laughter followed, and the jury promptly gave the verdict to Lincoln.

The preceding incident recalls another, in which Lincoln figures as a horse trader. He and a certain judge once fell to bantering each other about trading horses; and it was agreed that the next morning at 9 o'clock they should make a trade, the horses to be unseen up to that hour, under a forfeit of $25. At the hour appointed the judge came up, leading the sorriest-looking specimen of a nag ever seen. In a few minutes Lincoln was seen approaching with a wooden sawhorse on his shoulders. Great were the shouts and the laughter of the crowd; and these increased when Lincoln, surveying the judge's animal, set down his sawhorse and exclaimed, "Well, judge, this is the first time I ever got the worst of it in a horse trade."

Germany's Recognition.

[The Nation:] Only in Germany have they recognized from the beginning the amazing effectiveness of American-made munitions. What the American shell can do, according to the Morahts and the Hansa Leaguers, is apparently as follows: It can kill several months before the shell is loaded with powder, weeks even before the shell-casting is made. It is effective at a range of 5000 miles. When it explodes it picks up its own fragments, reassembles itself, and ambles back to the allied battery stations to be fired again and again. Such at least is the inescapable conclusion from the "fact" that American munitions have robbed Germany of her victory.

National Editorial Service.

CARRANZA'S MANANA POLICY.

[CONTRIBUTED TO THE TIMES.]

BY JOHN L. BIRKINBINE.

Formerly Chief Engineer of the Oaxaca Coal and Iron Company, Mexico, and the Pueblo and Pacific Railroad; Author of "The Story of Iron."

TO ANYONE who knows conditions in Mexico the logic of recent occurrences is very simple. A parallel might be found in the diagnosis of measles or infantile paralysis; the experienced mind can readily forecast the progress of the disease.

In Mexico there are now only two political factions in the public eye. They are the Carranzista and the Villista factions. It is a mistake to imagine that Villa has been eliminated as a factor; so long as he is alive and so long as the group of bandits affiliated with him remain in existence he will remain the Castro of Mexico, persistently influencing not only Mexico's internal affairs, but also the relations with the United States.

The success of any leader or movement in Mexico requires essentially two things—publicity and money. The publicity secures adherents; the money buys—so long as it lasts—their fidelity. The publicity can never be limited to Mexico; it must operate simultaneously in the United States. For on the publicity depends the cash, and in the United States alone, under current conditions of anarchy in Mexico, lies the possibility of raising funds. This condition has existed since the abdication of Diaz.

Carranza, being recognized, has a publicity bureau well established in the United States and, by the control of the newspapers in Mexico, holds the ear of Mexicans to the practical exclusion of all other interests, within the area he controls. Should he be able to win the confidence of the moneyed interests in the United States—an endeavor which thus far has proved futile—he would be in position to make good his promises of internal reforms. With those reforms accomplished, indeed, if they be only inaugurated—we could look for settled conditions in a large part of Mexico—in all save the border section, including Yucatan. Unfortunately, the record of Carranza since his recognition by the United States has been one gainsaying any real intent on his part to effect the necessary reforms nor has he shown any very ardent inclination to capture Villa.

As for Villa, the comparison with Castro may be suggestive enough to the North American mind, but to his compatriots, and especially to the younger element, his vital personality, his strenuous efforts and his indomitable combativeness have made him a Theodore Roosevelt—a parallel utterly false in reality, yet one which truly defines the heroic stature with which Villa looms before his sympathizers. To us, the bloody raid in Columbus merely enhanced Villa's villainous notoriety, but with his sympathizers at home it augmented his fame. In Mexico, all of Villa's enterprises of that order have made publicity of a kind invaluable for the enlistment of active partisans, but, of course, it has shut upon him every avenue to money except that open to plain brigandage. It follows that however long Villa and his lieutenants may be able to survive in the conduct of guerrilla warfare, he must remain nothing more than a menace calling only for obliteration.

Carranza has all along recognized the potent fact that the tenure of his own position depends wholly upon monetary support from the United States. Yet he has all along been constrained to play the role of popular idol—along more conservative lines—against Villa's pose and reputation. The domestic policy of both demanded defiance of the United States, but in manner and degree they had to differ. Where Villa raided and murdered, Carranza adhered to virtuous precedents of diplomacy and talked heroically of war.

Unless Carranza should depart from all his former methods, we can expect nothing definite from the conference unless the United States grants all his demands, including not only the withdrawal of the Pershing column, but also American administration influence for loans which shall suffice for his necessity. Villa's raid on Chihuahua, however its importance may be minimized, has destroyed the probability of Pershing's withdrawal, which constitutes a defeat of the first magnitude for Carranza in his negotiations with the United States. The public utterances of President Wilson, defining his attitude towards American investors in disturbed countries, has effectually destroyed any desire on the part of American financiers to advance funds to Mexico.

Clearly, nothing definite can now be hoped for from the joint Mexican-American Commission until after the election in November. Carranza's astuteness is ample for the policy of delay—for the manana so dear to the Mexican spirit—that shall enable him to trim his sails to suit the views of the incoming administration, whether that be Mr. Wilson or Mr. Hughes!

RIPPLING RHYMES.

INS AND OUTS.

The times are hard and the fates are mean; my children clamor for gasoline. So dire their want, and so deep their woes, they can't all go to the movie shows. When such things be we can realize a change of government is most wise; we'll all be covered with cheerful grins, when the Ins are Outs and the Outs are Ins. The times are hard and the years are lean, my wife is minus a limousine; the breath of autumn now keenly stirs, and none of my girls is wearing furs. There's something wrong when we connot buy life's necessaries, you won't deny; there's something wrong with the ship of state; the present skipper must pull his freight; we'll hang the crew to the maintop mast, and then our worries will all be past. The time of roses and wine begins, when the Ins are Outs and the Outs are Ins.

WALT MASON.

PEN POINTS

BY THE STAFF.

Button, button, who's got U-53?

It might not be a bad thing if Apathy was sent to the rear by Republicans of California.

There appears to be an unusual number of Maxim silencers working in the present campaign.

With some one take a dive and where the bubbles appear, to find the whereabouts of Col. Roosevelt possible.

The English Parliament is now in session, and King George will need no hot black coffee to keep him awake.

The United States is advertising for 200 stenographers. Does this mean more diplomatic notes or another U-53 incident?

It is reported that Col. John M. Parker has retreated to the last line of his trenches. What a burden on the soul he must be!

A Villa band is reported to be within ten miles of American territory. Perhaps it is on the list of some of the roysterers.

What did Ambassador Gerard bring to President Wilson? Oh, perhaps nothing but a German meerschaum pipe to make hasenpfeffer.

There is a man in this town who has a wonderful memory. He can recall when the Germans made their first attack on Verdun.

The various western trips of President Wilson are no doubt taken to enable him to see how the boys are getting on with their corn exhibits.

When looking for the source of numerous reports about impending peace, it might be well to see if they do not bear a Wall Street date-line.

Vice-President Marshall says: "I hope we will win, but if we do, what of it?" Thomas Riley is slowly coming reconciled to the fact.

With German submarines destroying ships, and the allies seizing and searching vessels within sight of American territory, it looks like a case of fifty-fifty.

There will be nothing done about the submarine trouble, so far as the position of this country is concerned, until Carranza is consulted. He might object.

It is estimated that the world's wool crop will be 200,000,000 pounds short this season—so much wool over the Wilson administration is pulled over the eyes of the people.

It is proposed to give a series of dollar dinners in aid of the Hughes campaign in this city. But in a town where politics is more practical they give the dinners after the election—provided there is anything left.

Capt. Robert Bartlett is preparing to make another trip to the Arctic regions in 1917, and the money has been raised for the enterprise. But what excuse will the gallant old sea dog make when he stays out all night in that country?

Miss May Copeland has been defeated by a narrow majority for vice-president, no, not of the United States, but of the junior class of the college of law at the University of Southern California. Votes for women.

The warning of the London Times that speaks with authority, to the effect that it might be well not to be too much store by the recent successes on the war front, and that there is one English editor who still keeps his feet on the ground.

A census of the Russian Empire shows that it has a population of 182,000,000, nearly twice as many people as are contained within the United States. The report is a disappointment of a million men is but a drop in the bucket, in the kingdom of the Czar.

It is announced that the United States has declined to accept the contention of the allied nations that neutrals deny the use of their harbors to submarines or other war vessels. That was the position a few days ago, but it may be changed by the time this page is delivered to the press room.

California ought to roll up a magnificent majority for Charles Evans Hughes, and it will do so, if no more proper effort is made. But it will require work of the most intelligent sort, not the kind that shocks upon the heads of people. The next three weeks should be devoted entirely to making the Golden State safe for the party of peace, industrial progress and commercial independence.

It is estimated that there was an almost constant operation of the big cannon in the great war. But there is no way in which our own infernal orgy of ball can be described. Superlatives are exhausted in any attempt to picture the din or describe the impression produced on the onlooker. There has been nothing in the history of the world to compare with the extent of the awful holocaust.

TAGORE.

He spoke: the Rising Sun gilded the East;
And poured into the darkened West its glory!
He raised his hand—and from the gruesome feast,
The tired guests of Greed arose begrimed and gory!
The trench-born dews of death Vanish at his breath;
The battle-hymn of hate Breaks inarticulate
Under the accents of his clear like story!
Rabindranath Tagore, what have you spoken for
If not to tune our souls to salvation glory?

RAINSFORD HAVEN.

Santa Ana, October 4, 1916.

The Pink Pa

PART III—4 PAGES.

RED SOX CI

Fair Enough.

TRIPLE PLAY FOR TWO BITS.

Showing Coast Ball is Better than that of Majors.

Angels Continue to Swat the Poor Oaklets.

Bradley Hogg is Surprised in the Seventh.

BY HARRY A. WILLIAMS.

World series may come and world series may go, but the Coast League season wags on until October 29.

With Boston bloated with its own greatness, and Brooklyn gone the way of Babylon, we pursue the even tenor of our virtuous way, and for more than two weeks yet the fans will be able to go out to Washington Park and get a run for their money.

QUITE INTERESTING.

They were given one of these runs yesterday, many of them, in fact—given all told—the final score being 9 to 3 in favor of Los Angeles, and were permitted to witness something by two-bits which was denied the big league boobs who pungled up at the minimum rate of three bucks per boob per game, to wit: a triple play.

In the course of beating Oakland, which is a greatly reinforced aggregation, it became necessary for the Angeles to execute one of these three-ply stunts, and they did so without hesitation.

This necessity arose in the seventh inning after Del Howard executed a Del Gainer and scored two with a punch hit. The Angels pulled out of this inning breathing hard and with their heads barely above the surface. By a sudden assault on the unsuspecting Bradley W. Hogg, Oakland scored three and came within one tally of wiping out a four-run lead which Los Angeles had compiled with painstaking care in the first and fourth. As the poets say, more about this inning and the triple play anon.

ALL SETTLED.

The game continued close until the eighth, when the Angels penetrated Speed Martin and his support for four runs so as to sew the thing up and have nothing to worry about in the ninth.

Hitting was free on our side at all times, while the Oaks displayed considerable freedom with the bat from the seventh to the ninth, inclusive. The pressure was so great that Del Howard was compelled to use three pitchers and an equal number of pinch-hitters. This amply refutes the rumor that the war had caused a shortage of pinch-hitters. Two of Oakland's pinch-hitters delivered, which is more than can be said of his pitchers. With two out of his pinch-hitters hitting, they had a percentage of .666 for the day as against .000 for the pitchers. If

(Continue

This $50 Warn

$15

and your old instrument

We have received another large shipment of these Warners and are able to again make this remarkable exch

100,000 mile odometer, 75-mile sp instruments made.

NOTICE TO FORD DEAL
Cowl Boards for Ford Speedomet

Be sure to come to the right address.

CALIFORNIASAL
STEWART-WARNER SERVICE
115 East 10t

SALT LAKE ROUTE

Greatest Country Fair ever
California.
'Tis worth seeing and
The Salt Lake Route is th
Trains leave Los Angeles
leave Riverside 5:10 p. m.

RIVERSIDE County Round

On sale all this week.
Good Returning Until Oct.
Tickets at at 501 So. Spri
And First St. Station.

The Pink Pages—Sporting News—The Foremost Recent Events Graphically Told.

The Los Angeles Times

PART III—4 PAGES. FRIDAY MORNING, OCTOBER 13, 1916. —TWO-PAGE BUDGET. IN THE VAN | First in Sporting News. First in all Automobiling.

RED SOX CINCH WORLD'S CHAMPIONSHIP IN FIFTH GAME OF BIG SERIES.

Fair Enough.

TRIPLE PLAY FOR TWO BITS.

Coast Ball is Better than that of Majors.

Continue to Swat the Poor Oaklets.

Hogg is Surprised in the Seventh.

BY HARRY A. WILLIAMS.

World series may come and world series may go, but the Coast League season wags on until October 29.

With Boston bloated with its own importance, and Brooklyn gone the way of Babylon, we pursue the even tenor of our virtuous way, and for more than two weeks yet the fans will be able to go out to Washington and get a run for their money.

QUITE INTERESTING.

They were given one of these runs yesterday, many of them, in fact—almost all told—the final score being 9 to 1 in favor of Los Angeles, and were permitted to witness something like two-hits which was denied the league boobs who pungled up the minimum rate of three bucks per each per game, to wit: a triple play.

In the course of beating Oakland, which is a greatly reinforced aggregation, it became necessary for the Angels to execute one of these trick-ply stunts, and they did so without hesitation.

The necessity arose in the seventh inning after Del Howard executed a clean clout and scored two with a solid hit. The Angels pulled out of the batting breathing hard and with their heads barely above the surface. Then a sudden assault on the unsuspecting Bradley W. Hogg, Oakland twirler, and came within one inch of wiping out a four-run lead which Los Angeles had compiled with painstaking care in the first four innings. As the poets say, more than this timing and the triple play was unnecessary.

ALL SETTLED.

The game continued close until the seventh, when the Angels penetrated Hogg and Martin and his support for four runs so as to sew the thing up and have nothing to worry about in the eighth.

Hogg was free on our side at all times, while the Oaks displayed considerable freedom with the bat from the seventh to the ninth, inclusive. The pressure was so great that Del Howard was compelled to use three pinch-hitters and an equal number of pinch-hitters. This amply refutes the rumor that the war had caused a shortage of pinch-hitters. Two of Howard's pinch-hitters delivered, which is more than can be said of the pinchers. With two out of his pinch-hitters hitting, they had a batting average of .666 for the day as against .000 for the pitchers. If the Oaks would be a very dangerous ball team.

TOUGH GUYS.

At that, the tailenders should not be sneezed at, even if this is ideal weather for sneezing. It should be recalled that with a weaker line-up than they now have they did as well against Portland last week as Vernon did the week before.

Howard handled his pitchers diplomatically. Instead of yanking them openly, he slid them gently aside to let somebody bat for them. This is a good system because it does not jar the pitcher's confidence in himself. The pitchers were eased out of the game as follows: Gardner batted for Prough in the fifth, Howard for Beer in the seventh, and Harwood for Martin in the ninth. No runs were scored off Sammy, but he was wilder than some of those guys who bet on Brooklyn, and was threatened with serious consequences at all times.

The fielding was as tight as the hitting was free. It had to be. Otherwise neither side might never have been retired. Both clubs played errorless ball until the ninth, when the Oaks took an inning off and booted a couple. The work of Bobby Davis

(Continued on Second Page.)

The Dangers of the Dodgers. . . . . No. 6.

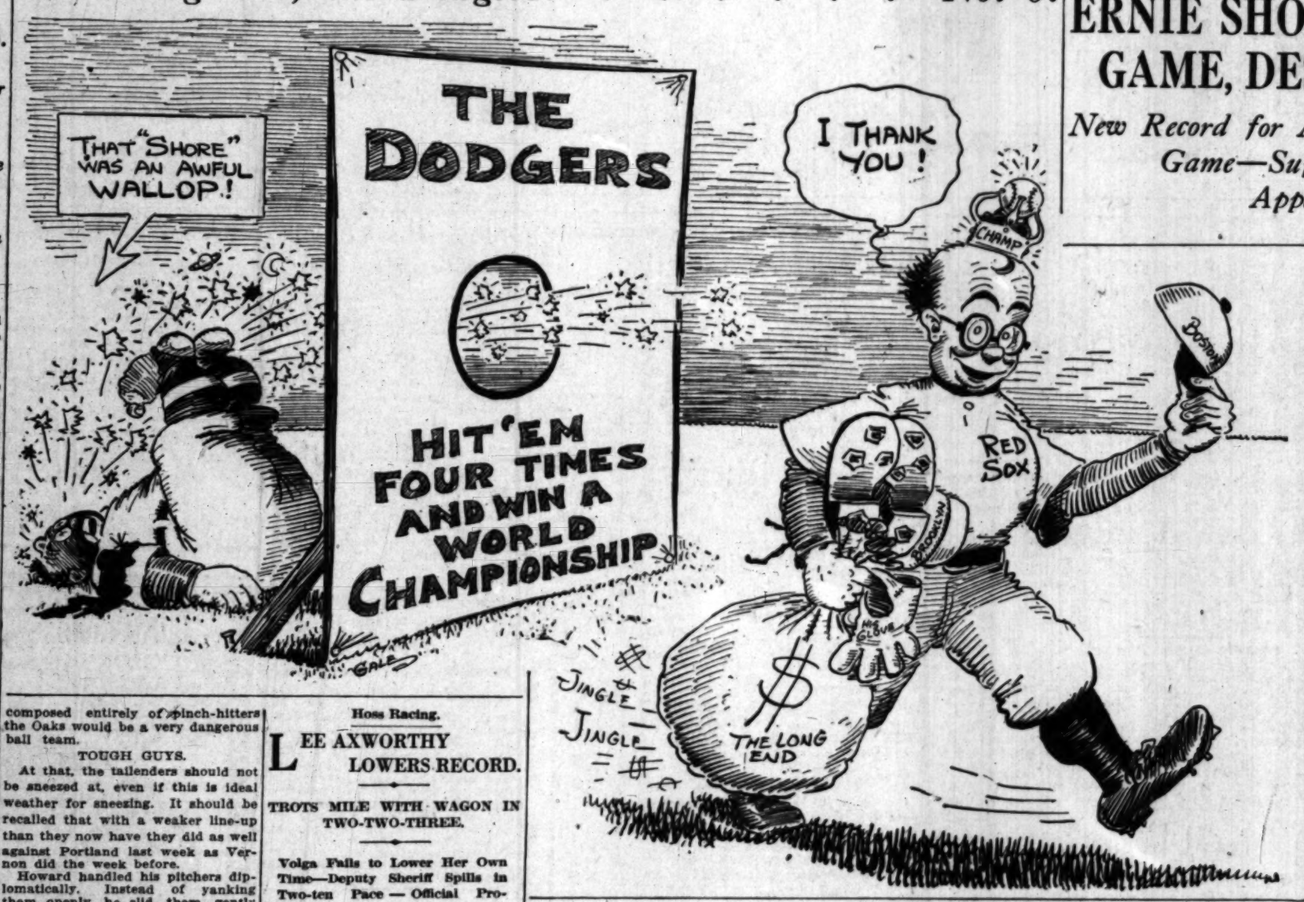

Hoss Racing.

LEE AXWORTHY LOWERS RECORD.

TROTS MILE WITH WAGON IN TWO-TWO-THREE.

Volga Fails to Lower Her Own Time—Deputy Sheriff Spills in Two-ten Pace — Official Programme Ended—Horses to go After Records Today.

[BY A. P. NIGHT WIRE.]

LEXINGTON (Ky.) Oct. 12.—Lee Axworthy, champion trotting stallion of the world, driven to a wagon by one of his owners, Harry K. Devereaux of Cleveland, lowered the wagon record of 2:05 1-4 for trotting stallions to 2:02 3-4 on the final day of the forty-fourth annual meeting of the Kentucky Trotting Horse Breeders' Association here today.

Volga, champion three-year-old mare, started to beat her mark of 2:04 1-2, but tired in the stretch after trotting the third quarter in 30 1-4 and completed the mile in 2:05 1-4.

These two exhibitions featured the final programme, the three races on the card being won in straight heats. Locust Bug took the 2:20 trot, Little Frank D the 2:10 pace, and Binville the 2:12 trot. Valentine held the reins on Little Frank D and Locust Bug, putting him up among the leading drivers of the meeting. Cox leads the list with eight victories and Murphy is second with six.

In the first heat of the 2:10 pace, The Deputy Sheriff fell going up the back stretch. Crossman, driving Major A, pulled up and barely missed the spill, and Whitehead, driving Hal Leaf, was thrown into the infield, but was not injured. Hal Leaf finished the mile without a driver. All the horses were placed by the judges, Hal Leaf getting third place in the first heat and winning second money in the race.

Though the official programme was completed today the meeting will be continued tomorrow to permit horsemen to start their horses for records. Cox, Murphy, Geers, Edman and Pastime are among the stables that will be shipped to Atlantic, while others will go to Rock-

(Continued on Second Page.)

What do They Care.

RECORD DUCK OPENING SURE, DESPITE WEATHER.

OPENING of the general game seasons at 5.28 next Sunday morning finds gunners faced by a combination of conditions almost without precedent in Southern California sporting annals.

LOOKED GOOD.

Two weeks ago a record-breaking opening day seemed certain. Sprigs fairly "elbowed" each other off the artesian-overflows of the duck clubs. Those with water were in luck. Quail were in evidence everywhere throughout the brushlands of hill and washes, while wheat and Kaffir corn stubbles looked like conventions with all-day sessions. Ducks were pouring into the drowned lands by day and by night.

Then came the rains, to the discomfiture of beet growers and bean harvesters. Welcomed at first by shooters, repeated showers shifted the scenes from as sunny as summer to the gloom of the clouds themselves as the ducks sailed for the south—squadrons of 'em—and few coming down from San Joaquin and Owens Valley to take their places.

THE RESULT.

A quiet storm with little precipitation and early in the season had produced the expected result. Natural feed in the south is sprouted already. The quail have moved back to the hills, where green grass is springing up everywhere, and water is even more abundant than the deer and dove hunters reported it last month.

The prospect is not bad enough to discourage a single shooter, but from the most brilliant in years it has shrunk to merely better than average, with the biggest stock of native-bred birds in years awaiting those who are willing to walk, and can hit the artful dodgers of the hillsides after a hard day's "hike" mostly up and down.

COME LATER.

The ducks will be coming along later in a record-breaking November flight as records go the last ten years; and enough birds are now in the country to give general limits the opening morning in the "first flight" before the sun clears the summit of Santiago—which is quite as it should be.

But, good as the shooting will be for everybody, it will fall far short of the bee-like buzzing of myriad shots that would have offered the relatively few favored clubs that had water independent of the rainfall. As many ducks will be killed in the aggregate and perhaps even more, but they will be wider distributed.

GOOD HUNTING.

Clubmen, road hunters, and those of the "unattached," who prey not upon the bounty of others, but go far afield to where ducks are doing damage and the rancher's welcome goes forth to the visiting gunner—all will get ducks Sunday.

Reports covering all of Southern California have been compiled by the Fish and Game Commission's experts following investigations of deputies and experts, checked by reports of sportsmen during the deer and dove seasons just closed. With scarcely an exception, they agree that the quail crop is appreciably better than last year, and young birds still can be distinguished, showing a late brood.

Most of the birds seen are well-grown and strong, but not wild, and the law seems to have been observed more generally about Los Angeles than ever before. Quail are plentiful right in the city throughout the San Fernando Valley washes, and many limits will be shot there Sunday as the local authorities are avoiding making the extension of the city obnoxious by enforcing provisions based upon congested population.

Throughout the Calabasas, "posting" of ranches is general, but in the open territory birds are plentiful. Throughout the Simi, the large holdings are also closed, such as the 26,000-acre Strathearn Rancho, but north and west of Moorpark quail are very plentiful. Ventura county in general has raised more quail than in several years; the same is, however, true of every county in Southern California.

LOTS OF 'EM.

The northern hill section of Los Angeles, from Saugus north, east and west, is literally alive with quail, and the men who know how to hunt the birds, and can hit them on the hills, will need tog o no farther. Antelope Valley ranchers claim damage by quail to Kaffir corn and other crops, particularly such vegetables as peas, raised for domestic use, and more or less shooting of a sporadic nature has been done, an offender being arrested and fined $50 for "soonering" last week.

The San Gabriel and other river washes east of town are full of quail and rabbias, and limits will be killed quite generally the first day, after which the canny birds locate the thick brush and willow tangles, where ten men and a whole kennel of dogs cannot dislodge them.

IN TOWN.

A surprising number of quail will be shot the first day right in town, as dove hunters, slipping out for an evening shoot have found some fine bands that will be good for fifteen birds in a Sunday morning round-up.

Lower Orange and all of San Diego county from San Onofre to

(Continued on Third Page.)

And Now It's All Over.

ERNIE SHORE HEAVES THREE-HIT GAME, DESPITE CHILLY WEATHER.

New Record for Attendance and Receipts is Set in Final Game—Superior Ability of the Winners is Apparent Throughout Pastime.

[BY A. P. NIGHT WIRE.]

BOSTON, Oct. 12.—The Boston Americans won the championship of the baseball universe here this afternoon when they defeated the Brooklyn Nationals, 4 to 1, in the fifth and final game of the world's series of 1916. The greatest gathering in the history of the American national sport witnessed the victory, 42,620 fans departing after the contest, convinced that the Bostons were the baseball machine par excellence of recent years.

UNDEFEATED.

As a result of the four games-to-one conquest over Brooklyn, Boston is tonight celebrating its fifth victory in world's series since 1903, and there is added joy in the fact that never in its history has a Boston team been forced to bow to the superior prowess of a rival in such a combat.

The victory over Brooklyn today was so clean-cut and decisive that there was left no ground for argument. That the better team won the championship was obvious. Before the speed and curves of Ernest Shore, the Brooklyns were well-nigh helpless, while Jeff Pfeffer, the last hope of Brooklyn, proved unequal to the task of holding Boston in check.

DODGERS LEAD.

Although the Nationals were first to score, their advantage was short-lived, and once the Bostons unlimbered their heavy batting artillery any doubt regarding the outcome of the game was dissipated, so closely did Shore hold the Brooklyn clan in the mystery of his deceptive delivery.

The invaders from Greater New York were able to score only three hits for a similar total of bases, and the solitary run scored was unearned. It was the result of a pass, a sacrifice, and an out and a passed ball. Boston, on the other hand, got ten bases on seven hits, and two of its four runs were earned.

TOO CHILLY.

Although the contest was played before a record throng of fans, there was only a moderate amount of enthusiasm, the chilling weather and the ease with which Boston disposed of its opponents dulling the edge of such outbursts which sprang from grand stands and bleachers at the more thrilling points of the game.

The day was bitter cold, with a piercing wind from the east. The spectators, who paid $83,673 to witness the triumph of the American League champions, came prepared for the November-like weather. Overcoats, fur wraps and heavy gloves were much in evidence.

NEW FEATURES.

Aside from Shore's clever cold-weather hurling and a sensational running shoe-top catch by Wheat off Shore in the fifth, and its mate by Lewis in the eighth, when he robbed Merkle, batting for Pfeffer, of an apparently sure double, the game was devoid of feature plays.

Immediately after Scott had clinched the championship by gobbling Mowrey's short fly for the final out of the game the spectators rushed upon the field and fell in behind the Royal Rooters and their band for a parade. On the first circuit of the diamond they captured President J. J. Lannin of the Boston club and then crossed the field after President C. H. Ebbets of Brooklyn. Amid the cheers of the fans the rival club executives joined arms and led the march, while thousands in the stands stayed to watch the celebration.

PLAYERS RUN.

The players, however, did not wait to take part in the impromptu ceremonies. Both teams rushed for their dressing-rooms and there were few if any congratulations. Manager Robinson did not meet Manager Carrigan in his dash across the field and there was no public greeting or hand clasp between the pair. Many of the fans, however, shook hands with the Boston players and with Manager Carrigan, who said again that he had retired from professional baseball with today's game.

As was the case in yesterday's game, Brooklyn was the first to score. Its only and unearned tally came in the second session, when Shore issued his only pass of the day, Cutshaw to first. Mowrey sacrificed him to second, from which point he moved to third on Olson's infield out and scored when Shore uncovered the plate with a passed ball.

ALL TIED UP.

Boston immediately tied the score in their half of the same inning when Lewis tripled to left and came home as Wheat threw the ball, recovered from Gardner's high fly, wide of the plate in an effort to get Lewis at the plate.

The Red Sox added two more in the next turn at bat. Cady hit a bounder over Daubert's head. Hooper walked. Cady scored when Olson threw Janvrin's grounder into center field in an attempted double play. Hooper romped home from third on Shorten's hot one over second. The fourth and final run was manufactured in the fifth on Hooper's single and Janvrin's double. After that the Red Sox, aided by Shore's air-tight pitching, played defensive ball and Brooklyn never threatened.

NEW RECORD.

The attendance and receipts for today's game established a new record in this department of world's series history, supplanting the figures made in the same park October 11 a year ago, when the amounts were a few hundred less. Neither the total attendance or money taken in at the box office surpassed the banner records made in 1911 and 1913.

(Continued on Second Page.)

COMPOSITE BOX SCORE OF THE WORLD'S SERIES.

BROOKLYN.

	Ab	R	H	2b	3b	Hr	So	Bb	Sb	Sh	Po	A	E	Batg	Fldg
Myers, cf	22	2	4	0	1	1	3	1	0	0	10	1	0	.182	1.000
Daubert, 1b	17	1	3	0	1	0	3	2	0	0	42	3	0	.176	1.000
Merkle, 1b	3	0	1	0	0	0	0	2	0	0	9	0	1	.333	.900
Stengel, rf	11	2	4	0	0	0	0	0	0	1	3	1	1	.364	.800
Johnston, rf	10	1	3	0	1	0	0	1	2	0	1	0	1	.300	.500
Wheat, lf	19	2	4	0	1	0	0	2	1	0	13	0	1	.211	.857
Cutshaw, 2b	19	2	2	1	0	0	1	1	0	0	17	12	2	.106	.935
Mowrey, 3b	17	2	3	0	0	0	1	3	0	1	8	15	1	.176	.958
Olson, ss	17	1	4	0	1	0	2	2	0	2	9	12	4	.235	.840
Meyers, c	10	0	2	0	1	0	0	0	0	0	21	8	0	.200	1.000
Miller, c	8	0	1	0	0	0	1	0	0	1	8	2	0	.250	1.000
Marquard, p	3	0	0	0	0	0	1	0	0	0	0	3	0	.000	1.000
Pfeffer, p	4	0	1	0	0	0	2	0	0	0	0	2	0	.250	1.000
Smith, p	5	0	1	1	0	0	0	0	0	0	1	8	0	.200	1.000
Coombs, p	3	0	1	0	0	0	0	0	0	0	0	2	0	.333	1.000
Cheney, p	0	0	0	0	0	0	0	0	0	0	0	0	1	.000	.000
Rucker, p	0	0	0	0	0	0	0	0	0	0	0	0	0	.000	.000
Dell, p	0	0	0	0	0	0	0	0	0	0	0	0	0	.000	.000
O'Mara, pinch	1	0	0	0	0	0	1	0	0	0	0	0	0	.000	.000
Totals	170	13	34	2	6	1	15	14	1	5	142	69	12	.200	.946

BOSTON.

	Ab	R	H	2b	3b	Hr	So	Bb	Sb	Sh	Po	A	E	Batg	Fldg
Hooper, rf	21	6	7	1	1	0	0	2	1	0	8	2	0	.333	1.000
Janvrin, 2b	23	2	5	3	0	0	6	0	0	1	7	14	2	.217	.913
Walker, cf	11	1	3	0	1	0	2	1	0	0	4	0	0	.273	1.000
Shorten, cf	7	0	4	0	0	0	1	0	0	1	3	0	0	.571	1.000
Walsh, cf	3	0	0	0	0	0	0	0	0	0	1	0	0	.000	1.000
Hoblitzel, 1b	17	3	4	1	1	0	1	6	0	0	64	3	0	.235	1.000
Lewis, lf	16	3	6	2	1	0	1	1	0	0	5	9	1	0	.375	1.000
Gardner, 3b	16	2	3	0	0	2	1	0	0	2	7	20	2	.187	.931
Scott, ss	16	1	2	0	1	0	1	1	0	2	6	22	2	.125	.933
Cady, c	4	1	1	0	0	0	0	1	0	0	11	1	0	.200	1.000
Thomas, c	7	0	1	1	0	0	1	0	0	1	11	4	0	.143	1.000
Carrigan, c	3	0	2	0	0	0	1	0	0	1	3	1	0	.667	1.000
Shore, p	6	0	0	0	0	0	0	5	1	0	0	1	5	0	.000	1.000
Mays, p	1	0	0	0	0	0	0	1	0	0	0	4	0	.000	1.000
Ruth, p	5	0	0	0	0	0	0	1	0	0	0	1	5	0	.000	1.000
Foster, p	1	0	0	0	0	0	0	1	0	0	0	1	1	0	.000	1.000
Leonard, p	3	0	0	0	0	0	0	1	1	0	0	0	0	0	.000	.000
Gainer, pinch	1	0	1	0	0	0	0	0	0	0	0	0	0	0	1.000	.000
McN'ly, pinch	0	1	0	0	0	0	0	0	0	0	0	0	0	0	.000	.000
H'k'n, pinch	0	1	0	0	0	0	0	0	0	1	0	0	0	0	.000	.000
Totals	161	21	39	8	5	2	24	17	1	13	147	83	6	.242	.974

SUMMARY.

Two-base hits—Lewis (2,) Hooper, Janvrin (3,) Smith, Cutshaw, Thomas, Hoblitzel. Three-base hits—Walker, Hoblitzel, Wheat, Meyers, Scott, Olson, Daubert, Hooper, Johnston, Myers, Lewis. Home runs—Myers, Gardner (2.) Stolen bases—Wheat, Hooper. Sacrifice hits—Janvrin, Scott (2,) Lewis (5,) Thomas, Stengel, Olson (2,) Miller, Carrigan, Gardner (2,) Shorten. Double plays—Janvrin to Scott to Hoblitzel; Hooper to Cady; Gardner to Janvrin to Hoblitzel; Scott to Janvrin to Hoblitzel (2;) Mowrey to Cutshaw to Daubert; Myers to Miller. Left on bases—Brooklyn, 32; Boston, 31. First base on errors—Brooklyn, 5; Boston, 6. Bases on balls—Off Marquard, 6; off Pfeffer, 4; off Shore, 3; off Smith, 6; off Ruth, 3; off Mays, 3; off Coombs, 1; off Leonard, 4; off Cheney, 1. Hits—Off Marquard, 12 in 11 innings; off Shore, 12 in 17 2-3 innings; off Pfeffer, 7 in 10 2-3 innings; off Smith, 7 in 13 1-3 innings; off Ruth, 6 in 14 innings; off Mays, 7 in 5 innings; off Foster, 3 in 3 innings; off Leonard, 5 in 9 innings; off Cheney, 4 in 3 innings; off Rucker, 1 in 2 innings; off Dell, 1 in 1 inning. Struck out—By Marquard, 9; by Shore, 9; by Pfeffer, 5; by Smith, 2; by Ruth, 4; by Mays, 2; by Foster, 1; by Leonard, 3; by Cheney, 5; by Rucker, 2. Wild pitches—Pfeffer (2.) Passed ball—Cady. Umpires—Connolly, Dineen, O'Day and Quigley.

This $50 Warner For $15

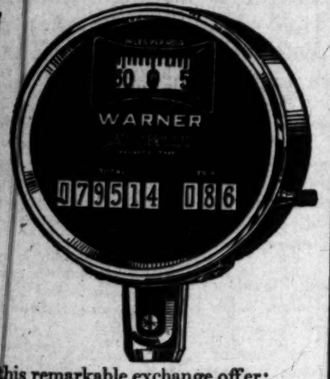

and your old instrument

We have received another large shipment of these Warners and are able to again make this remarkable exchange offer:

100,000 mile odometer, 75-mile speed; the finest instruments made.

NOTICE TO FORD DEALERS:
Cowl Boards for Ford Speedometers are Here

Be sure to come to the right address. Note it carefully

CALIFORNIA SALES CO
STEWART-WARNER SERVICE STATION
115 East 10th St

Greatest Country Fair ever held in Southern California.
'Tis worth seeing and
The Salt Lake Route is the way.
Trains leave Los Angeles 8, 9, 11 a. m., leave Riverside 5:10 p. m.

RIVERSIDE County Fair Round Trip $2.50

On sale all this week.
Good Returning Until Oct. 16th.
Tickets at 501 So. Spring
And First St. Station.

MOTOR CAR DEALERS ASSOCIATION DIRECTORY

BEARDSLEY ELECTRIC — Beardsley Electric Co., 1250-1260 W. 7th. Home phone 53018; Pac. Wil. 788.

BUICK — HOWARD AUTO CO., 1323 So. Flower St. Home 60009, Main 9040.

CHALMERS—HUPMOBILE—Greer-Robbins Co., Twelfth and Flower Streets. Broadway 5410; A1187.

CHANDLER—Earl V. Armstrong, Inc. 1144 South Hope Street. Main 3459; 60895.

MITCHELL—Wm. R. Ruess, Corner Tenth and Olive Streets. Main 7278, 60173.

SAXON—Saxon Motor Sales Co., Twelfth and Olive.

STEARNS — Knight - Type Motor. Lynn C. Buxton, Pico at Olive. Main 577, F6851.

Times Directory of Motor Trucks

MORELAND THE ONLY SUCCESSFUL DISTILLATE TRUCK EVER PRODUCED MORELAND MOTOR TRUCK CO.

$10 Watches MONTGOMERY BROS., Jewelers, Fourth and Broadway

COATS FOR ALL OUT-DOOR WEAR FOR MEN & WOMEN. GOODYEAR CO., New Location 424 South Broadway.

2 to 0.

TIGERS BOOT GAME AWAY.

Both San Francisco Runs are Scored on Errors.

Poor Fielding Loses the Game for Quinn.

Tigers Positively Refuse to Cross the Plate.

[BY DIRECT WIRE—EXCLUSIVE DISPATCH.]

SAN FRANCISCO BUREAU OF THE TIMES, Oct. 12.—Playing ball in streaks is a fashion.

On Wednesday the Tigers' infield looked like a million dollars and played ball accordingly. Today, over the bay in Oakland, it was an oh, so different story. There were three southern errors—two of the sort that hurt—and the Seals showed up on top of the heap with the figures reading 2 to 0.

Conditions were reversed over the afternoon before. Instead of San Francisco with chance after chance to score, those same opportunities came to the Tigers, who are doing their last battling to get on even terms with the Angels. Oldham was more than wobbly, but though he spotted his entire performance with hits allowed and walks given, Patterson's men simply could not or would not shoot the basemen around to transform them into run-getters.

Quinn of the visiting delegation kept his seven hits well scattered, never more than one to an inning, and in reality deserved a better fate than was comingto him. Errors by Gleichmann and Ray Bates, both on handling ground balls, were responsible for the San Francisco scoring.

But in all this resume of what did or did not happen one must not forget a spectacular catch by Jerry Downs of a line drive from Griggs's bat that would easily have scored two Vernon men and perhaps paved the way for others.

San Francisco registered first of all in the third. Fitzgerald opened with a two-bagger that clipped third-base cushion, and later, when Bates miscued on a throw by Quinn, came all the way home.

With one down in the fourth Jones beat out an infield roller to short and stole second and third without much trouble. Corhan flied to left field and when Gleichmann lost a grounder from Brooks the third-sacker registered.

Vernon's game consisted of fading hopes. All the way from the first, when Gleichmann two-bagged to left only to be doubled as Risberg lined to right, it was the same old story. The score:

VERNON.	AB	R	H	O	A
Daler,lf	3	0	1	1	0
Cleve'nd,lf	4	0	1	1	0
Gleich'n,2b	3	0	0	3	3
Bates,3b	2	0	1	2	0
Griggs,rf	4	0	1	2	0
Risberg,ss	3	0	0	2	3
Callahan,ss	2	0	1	0	4
Mitze,c	3	0	0	5	2
Brooks,p	3	0	0	0	3
Hilbert,x	1	0	0	0	0
Mohr'ty,xx	1	0	0	0	0
Totals	31	0	5	24	14

SAN FRANCISCO.	AB	R	H	O	A
Fitz'ald,rf	4	1	1	2	1
Calvo,c	3	0	1	7	0
Bodie,lb	4	0	0	9	0
Downs,2b	3	0	1	5	0
Schaller,lf	4	0	1	1	0
Jones,3b	3	1	1	1	2
Corhan,ss	3	0	1	3	1
Brooks,c	3	0	1	3	1
Oldham,p	3	0	0	1	3
Totals	30	2	7	27	18

x—Batted for Mitze in ninth.
xx—Batted for Quinn in ninth.

SCORE BY INNINGS.

	1	2	3	4	5	6	7	8	9
Vernon	0	0	0	0	0	0	0	0	0—0
San Francisco	0	0	1	0	0	0	1	0	x—2
Base hits	0	1	1	1	1	1	1	1	2—7

SUMMARY.

Errors—Gleichmann, Bates, Callahan, Bodie. Stolen bases—Calvo, Downs, Jones, 2. Two-base hits—Gleichmann, Griggs, Fitzgerald, Callahan, Brooks. Sacrifice hit—Callahan. Bases on balls—Off Quinn, 1; off Oldham, 4. Struck out—By Quinn, 3; by Oldham, 3. Hit by pitcher—Calvo. Double plays—Fitzgerald to Corhan; Corhan to Bodie; Callahan to Risberg to Gleichmann. Time of game, 1h. 50m. Umpires—Guthrie and Finney.

SALT LAKE WINS MERRY SLUGFEST.

[BY A. P. NIGHT WIRE.]

SALT LAKE CITY, Oct. 12.—Salt Lake made it three straight over Portland by pounding Reuther for ten runs in the seventh and eighth innings. The score was 13 to 6. Reuther succeeded Houck in the first, after the latter had been driven from the box. The game was uninteresting. Score:

PORTLAND.	AB	R	H	O	A
Evans,2b	4	0	2	2	1
Vaughn,2b	2	0	1	1	2
South'h,lf	6	1	2	3	0
Wills,cf	5	1	2	2	0
Nixon,rf	4	1	0	0	0
Roche,c	4	1	2	8	1
Rodg's,1b	4	2	2	9	0
Ward,ss	3	2	2	1	1
Houck,p	0	0	0	0	0
Reuther,p	2	0	0	0	2
Bigbee,p	1	0	0	0	0
Totals	35	6	14	24	5

SALT LAKE.	AB	R	H	O	A
Olds'n,2b	5	2	1	3	6
Rath,3b	3	2	1	1	5
Brief,lb	3	2	1	10	0
Swan,lf	4	2	1	4	0
Quinn,of	5	1	1	2	0
Shinn,rf	5	1	1	1	0
Downey,ss	4	2	2	1	4
Hannah,c	4	2	1	2	1
Piercy,p	5	0	1	0	1
Totals	38	14	24	27	17

SCORE BY INNINGS.

	1	2	3	4	5	6	7	8	9
Portland	0	0	0	0	2	0	2	0	2—6
Base hits	0	1	2	0	2	0	1	1	4—14
Salt Lake	2	0	0	0	0	0	8	4	x—13
Base hits	2	1	2	2	0	0	5	4	x—14

SUMMARY.

Errors—Evans, Ward, 2; Downey, Piercy. Two-base hits—Wills, Reuther, Ryan, 2; Quinlan, Hannah. Three-base hits—Rath. Sacrifice hits—Evans, Rath. Stolen bases—Nixon, Roche, Downey. Bases on balls—Off Houck, 2; off Reuther, 6; off Bigbee, 1; off Piercy, 3. Struck out—By Reuther, 6; by Bigbee, 1; by Piercy, 1. Three runs, 2 hits, 3 at bat in 1-3 inning off Houck; 10 runs, 10 hits, 31 at bat, off Reuther in 6 2-3. Runs responsible for—Houck, 3; Reuther, 10; Piercy, 0. Charge defeat to Reuther. Double play—Downey to Brief. Hit by pitcher—Ward and Nixon by Piercy, Rath by Reuther. Time of game, 2h. 47m. Umpires—Phyle and Hagerman.

FRANKIE SULLIVAN TO BOX TONIGHT.

[BY DIRECT WIRE—EXCLUSIVE DISPATCH.]

PORTLAND, Oct. 12. — Nothing but a referee's decision will be tolerated in each of the six bouts of the Imperial Club smoker in the Rose City Athletic Club gymnasium tomorrow night. President King of the Imperial Club announced tonight that in order to forestall all chances of an eleventh-hour switch he was going to be the third man in the ring in the two main events and all the principals have agreed. Muff Bronson, Portland, and Frankie Sullivan, Los Angeles, at 130 pounds are expected to put up a rattling good bout, as Sullivan wants to stop the mad rush of the Portland schoolboy, while Bronson is just as eager to add another crown to his belt.

Manager Josef Flanigan has planned a four weeks' tour for Bronson, to start within a week or so, which will take him all along the Pacific Coast as far south as Tia Juana, Mex. From all accounts this will be Muff's last public appearance in Portland for several months.

Notice to the Public.

Effective October 15, there will be a change in train schedules on the Los Angeles Division of the Santa Fe.

Mr. Wad Should Have Stayed in Bed All Day. . . . . . *By GALE*

[Copyright, 1916, by the Wheeler Syndicate, Inc.]

Triple Play.

(Continued from First Page.)

around short and elsewhere was particularly edifying.

HERO HARRY.

Because of the hard beaning which he received on the conk in San Francisco many feared that Harry Wolter never would hit a baseball again. Perish the thought. Harry poled three out of four. In fact, he was our leading swatter, which is some distinction when it is figured that every man on the club got at least one hit, and a majority of them two.

Much valuable time was consumed by Bradley W. Hogg changing clothes. Hogg reached first every time up, once on a hit, once on a walk and twice on forceouts. As all know, Hogg is a temperamental guy. That is, he has to be extremely careful about regulating his temperature. One degree too low and he freezes up in his tracks, and one degree too warm he explodes.

On reaching first the game would be delayed until somebody rushed out with a sweater and put it on him. Then the side would be retired and he would peel the sweater off again and go back to work. The game officially lasted one hour and fifty-five minutes. However, deducting time taken out for putting sweater on Hogg and removing same, the actual play consumed only nine hours and fifteen minutes. The next time Hogg pitches Chance intends to hire a stable hand with a horse blanket, and in that way save time.

UNVEILED.

The bitterness of the combat can only be appreciated when it is known that Joe Schultz almost tore his pants off in sliding to the plate in the fourth. Arising from the ground, a large remnant of his pants could be seen hanging on one corner of the pan. Kitty Brashear took the remnant and placed it in his pocket, wanting it as a souvenir of the battle. Schultz not only has his heart in the game, but his pants also, or did up to the fourth. After that he had only part of them in the game; the accident left his celebrated left leg exposed to the elements, and the cold wind could plainly be heard whistling through his trousers.

All those in the grand stand with perfectly sound pants could but feel sorry for Joe. In the eighth inning word was received at the park that a rain was approaching from the downtown district, and grave fears were entertained for Schultz. Anybody could see that his trousers were in no shape to withstand a wind, accompanied by rain. Fortunately, the game ended before the storm broke. Today his pants will be placed in a nonsinkable, seaworthy condition.

FIRST BLOOD.

In the first Ellis dragged a bunt down to Barry and beat it. Wolter singled. Koerner scored 'em both on a substantial triple, whose only embellishment was plain, old-fashioned whiskers. McLarry flied to Lane and it was thought that Beef scored after the catch. However, he must have scored before the catch, because he was called out when the ball was thrown to third.

Los Angeles hit the ball out of the infield only once in the fourth, but scored twice. McLarry led off with a clean single. Schultz, Boles and Brown then dumped bunts to the left of Prough, to the right of him and in front of him. It is a good bet that Bill never saw so many bunts before in his life. They had him doing a merry-go-round in the center of the diamond. All three bunters were safe, and McLarry scored. Another run counted on an infield out, after Schultz had sacrificed his pants at the plate.

This four-run lead seemed rather snug until the Oaks began to swarm out of the trenches in the seventh. Hogg started this round by passing Barry. Singles by Barry and Callan filled the bases. Howard, batting for Beer, slugged a single to center, counting two. Middleton placed a bunt fly between Schultz and Hogg, again filling the sacks. This placed Callan on third, Howard on second and Middleton at first, and set the stage for one of the quaintest triple plays ever witnessed.

PHONEY STUFF.

Murphy drove a grounder to McLarry. Polly took the ball and tried to tag Middleton on the line. Roxy crossed him by running back toward first. McLarry did the next best thing and threw to Koerner, retiring Murphy. Beef whipped to Davis, who ran up and tagged Middleton between first and second. Callan had scored even before the first man was retired, and Howard, rounding third, was well on his way to the plate. Davis nailed him with a throw to Boles, and it took a perfect shot to do it. There may have been plays identical with this, but they are not in the book.

These three runs made it uncomfortably close, but the Angels were unable to widen the breach until the eighth. They then made up for lost time. Infield hits put two on and a forceout followed. Maggert arose to the occasion with a double that counted two. The Oakland club then went to wreck and ruin. A couple of walks, a single by Wolter and a brace of bobbles added two more to the proud total, and a recount showed that ten men had batted in that round. It was a bristling ball game with nothing lacking except a large crowd.

The score:

OAKLAND.	AB	R	H	O	A
Mid'ton,lf	5	0	2	1	0
Murphy,3b	5	0	1	1	2
Lane,cf	3	0	1	4	0
Ken'thy,2b	4	0	0	1	3
Cun'h'm,rf	4	0	0	2	0
Barry,1b	3	2	1	9	0
Berger,ss	4	1	2	2	2
Callan,c	4	1	2	7	0
Prough,p	1	0	0	0	1
Gardner,x	1	0	0	0	0
Beer,p	0	0	0	0	1
Howard,xx	1	0	1	0	0
Martin,p	0	0	0	0	1
H'wood,x	0	0	0	0	0
Totals	35	3	11	24	13

LOS ANGELES.	AB	R	H	O	A
Maggert,cf	5	0	1	1	0
Ellis,lf	4	2	1	1	0
Wolter,rf	4	2	1	1	0
Koerner,1b	4	0	1	14	2
M'Larry,2b	5	1	2	2	1
Schultz,3b	4	0	2	1	1
Boles,c	4	1	2	4	0
Davis,ss	4	1	2	4	0
Hogg,p	3	1	1	0	0
Totals	37	8	15	27	16

x—Batted for Prough in fifth.
xx—Batted for Beer in seventh.
x—Batted for Martin in ninth.

SCORE BY INNINGS.

	1	2	3	4	5	6	7	8	9
Oakland	0	0	0	0	0	0	3	0	0—3
Base hits	0	1	1	1	1	0	4	2	0—11
Los Angeles	2	0	0	2	0	0	4	0	x—8
Base hits	2	0	1	2	1	0	4	1	x—15

SUMMARY.

Errors—Lane, Martin. Stolen bases—Lane, Three-base hit—Koerner. Two-base hits—Barry, Maggert. Sacrifice hit—Hogg. Bases on balls—Off Hogg, 3; off Beer, 2; off Martin, 3. Runs responsible for—Prough, 4; Martin, 2; Hogg, 3. Nine hits, 4 runs, 20 at bat, off Prough in 4 innings; 11 hits, no runs, 5 at bat, off Beer in 2 innings. Charge defeat to Prough. Double plays—Lane to Prough to Murphy. Triple play—McLarry to Koerner, to Davis to Boles. Wild pitch—Beer. Passed ball—Callan. Time of game—1h. 50m. Umpires—Brashear and Held.

PACIFIC COAST LEAGUE.

	Won.	Lost.	P.C.
Los Angeles	108	72	.600
Vernon	108	79	.578
Portland	87	87	.500
San Francisco	94	94	.500
Salt Lake	87	93	.484
Oakland	64	125	.338

Yesterday's Results.

Los Angeles, 8; Oakland, 3.
San Francisco, 2; Vernon, 0.
Salt Lake, 13; Portland, 6.

OREGON AGGIES TO PLAY WASHINGTON.

[BY DIRECT WIRE—EXCLUSIVE DISPATCH.]

PORTLAND, Oct. 12.—Coach Joseph Pipal and his aggregation of Orange and Black football artists boarded the train today for Pullman, where O.A.C. and Washington State are scheduled to clash next Saturday. That the Aggie mentor will make a desperate effort to duplicate last Saturday's success in this, the second conference game of the season, is to be expected, but dope seems to favor the northerners, who have a team left practically intact from last year, while the Oregon Staters are greatly weakened by the loss of old men.

The eligibility of freshmen to play in the game against Washington State College will brighten the Aggie chances considerably. In the game against Idaho last Saturday nine first year men were played for a whole or part of the game. Practically the same team that made the trip to Moscow Saturday will travel to Pullman this week, with the probable addition of A. Anderson and Rose, both of whom were ineligible last week because of scholastic difficulties, and Proctor, a recruit who has been showing good form.

RESTA CONFIDENT OF VICTORY SATURDAY.

[BY DIRECT WIRE—EXCLUSIVE DISPATCH.]

CHICAGO BUREAU OF THE TIMES, Oct. 12.—Dario Resta, at present leading for the world's honors in the auto racing game, and who has had uniform success at the Maywood speedway, does not think he will have any trouble Saturday in the 250-mile brush with other noted wheelmen.

The Italian will spend tomorrow tuning up his blue Peugeot for the race. Resta will be odds on favorite because of his other victories.

As in the last race here, chief interest for the laymen will center in Resta and De Palma. The latter, who is without doubt the champion hard-luck driver of the universe, has his friends, who think he will escape his jinx this time. De Palma will drive a Peugeot.

Every driver of note will be present. The qualifying tests, in which every driver must make ninety miles or better per hour, are already under way. Cars are arriving daily.

COMISKEY PLANS HUNTING PARTY.

[BY A. P. NIGHT WIRE.]

CHICAGO, Oct. 11.—Charles A. Comiskey, owner of the Chicago American League baseball club, with thirty-two friends, left here tonight on a special train for a ten-day outing on Comiskey's hunting reserve at Camp Jerome, Wis. The party included Clarence Rowland, manager of the Chicago club, several baseball dignitaries and a number of baseball writers.

MISSISSIPPI WINS GUARDS TITLE.

[BY A. P. NIGHT WIRE.]

JACKSONVILLE (Fla.) Oct. 12.—The Mississippi National Guard team today won the southern championship at the National Rifle tournament in progress on the Florida range, scoring 1016 points out of a possible 1200.

The Georgia National Guard team, with 1015 points, finished second, and the Florida National Guard team took third place, scoring 975 points.

HOW THE RED SOX WON.

[BY A. P. NIGHT WIRE.]

BOSTON, Oct. 12.—The game began at 2 o'clock. Pitcher Shore was in fine form and struck out Myers, the first Brooklyn batsman, on three pitched balls. Myers did not strike at any of them. "Jake" Daubert had a count of two and two when he chopped a grounder in front of the plate and was thrown out by Catcher Cady. Scott, in his hurry to head off Stengel who grounded to short, threw the ball over Hoblitzel's head and the runner was safe. It was Scott's first error of the series. Wheat ended the inning by sending up a foul to Hoblitzel.

IN A ROW.

The world's champions went out in order in their first inning. Hooper, first up, grounded out, Cutshaw to Daubert. Janvrin went out, Mowrey to Daubert, and Shorten flied out to Wheat.

Brooklyn got an unearned run in the second inning. Cutshaw walked and went to second on Mowrey's sacrifice, Hoblitzel to Shore; Olson grounded out, Gardner to Hoblitzel, Cutshaw going to third. He scored on a passed ball by Cady. Meyers ended the inning by grounding out, Scott to Hoblitzel.

Boston evened the score in its half of the second. After Hoblitzel was thrown out by Pfeffer Lewis drove the ball to the left-field fence for three bases. Wheat missed it on a bad bound. Gardner hoisted a sacrifice fly to Wheat, whose throw to the plate was wide. Lewis scored easily. Mowrey incurred an error by dropping Scott's foul a moment before Scott fouled out to Chief Meyers.

NO TROUBLE.

The National League champions were quickly disposed of in the third. Pfeffer struck out. Myers grounded, Gardner to Hoblitzel, and Daubert poked an easy roller to Shore, who threw him out.

Carrigan's men went into the lead in their half of the third, never to be headed. Cady singled to right field, Daubert leaping into the air to check the speed of the ball, which probably would have gone for two bases. In an attempted sacrifice Shore raised a low foul that Chief Meyers gathered in. Hooper walked on four straight balls. Then Olson fumbled Janvrin's grounder and in his eagerness to hurry the throw made a wild heave to right field, permitting Cady to score. From second and Hooper to take third. With Shorten at bat, Janvrin tried to steal, but was thrown out, Meyers to Olson. Shorten banged a base hit to center field, scoring Hooper. Shorten also tried to steal second, but was turned back on Meyers's good throw to Olson.

The Brooklyns were easy victims in the fourth. Stengel flied to Shorten, Wheat fanned and Cutshaw was thrown out by Shore.

HOBBY WALKS.

For Boston, Hoblitzel got a base on balls and was advanced to second on Lewis's sacrifice, Daubert to Cutshaw. He went to third on Gardner's out, Cutshaw to Daubert, and was left when Scott grounded out, Olson to Daubert.

Brooklyn's first hit off Shore came in the fifth inning, a scratchy single by Meyers. Mowrey opened the inning by grounding out, Gardner to Hoblitzel, and Olson sent a long fly to Shorten. Then the Indian catcher pushed a single to short which nobody could field in time to head him off at first. Pfeffer was thrown out by Gardner.

Boston's last run came in the fifth inning. Cady shot a grounder at Olson and was thrown out. Shore lifted a fly to Wheat, which the latter caught after a hard run. Hoopers hit the first ball pitched to right for a single. Janvrin also hit the first ball to left center and got two bases, Hooper scoring on the drive. The high wind carried the ball away from Myers, who barely managed to touch it. A wild pitch put Janvrin on third. Shorten struck out.

NEARLY OVER.

The sixth inning made it apparent that, barring a break, Boston would win the game and the championship. Shore was pitching high-class ball. In this inning "Hy" Myers flied out to Shorten, Daubert grounded out, Gardner to Hoblitzel, and Stengel sent up a fly to Scott.

For Boston, Hoblitzel grounded out to Daubert, unassisted. Lewis singled down the left-field foul line and was forced at second by Gardner, Olson to Cutshaw. Gardner went to second on a wild pitch that got through Meyers's hands. Scott ended the inning by being thrown out by Mowrey.

Brooklyn got two men on the bases after two were out in the seventh inning. Wheat flied to Hooper and Cutshaw went out, Shore to Hoblitzel. Mowrey then got Brooklyn's second single by shooting a drive to left field. Olson's grounder was fumbled by Scott, who threw far over Hoblitzel's head, enabling Mowrey to reach third and Olson second. Myers grounded out, Scott to Hoblitzel.

VERY SIMPLE.

Boston's time at bat was brief. Cady fouled to Mowrey, Shore struck out, and Hooper's bounder was scooped by Cutshaw and the runner was retired.

Manager Robinson sent Merkle to bat in place of Pfeffer in the eighth inning, but the best he could do was to send a fly to Lewis. Centerfielder Myers popped out to Shore and Jake Daubert went out, Scott to Hoblitzel.

Dell went to the pitching box for Brooklyn in the eighth inning, and Janvrin hit the first ball pitched to left field for a single. Boston's second baseman moved to second on Shorten's sacrifice, Mowrey to Daubert, but got no further, as both Hoblitzel and Lewis flied to Wheat.

Brooklyn's hopes were raised slightly in its last turn at bat, when Stengel singled to left field, but Wheat struck out. Stengel moved to second on Cutshaw's out, Janvrin to Hoblitzel. Mowrey raised a pop fly to Scott and the Bostons added another world's championship to their already brilliant record.

The score:

BROOKLYN.	A.B.	R.	B.H.	P.O.	A.	E.
Myers, cf	4	0	0	0	0	0
Daubert, 1b	4	0	1	10	0	0
Stengel, rf	4	0	1	0	0	0
Wheat, lf	4	0	1	2	0	0
Cutshaw, 2b	3	1	2	3	3	0
Mowrey, 3b	3	0	1	1	3	1
Olson, ss	3	0	0	2	2	2
Meyers, c	3	0	0	4	2	0
Pfeffer, p	2	0	0	0	1	0
Merkle, x	1	0	0	0	0	0
Dell, p	0	0	0	0	0	0
Totals	31	1	5	24	13	3

x—Batted for Pfeffer in eighth.

BOSTON.	A.B.	R.	B.H.	P.O.	A.	E.
Hooper, rf	3	2	1	1	0	0
Janvrin, 2b	4	0	2	0	1	0
Shorten, cf	3	0	1	3	0	0
Hoblitzel, 1b	3	0	1	14	1	0
Lewis, lf	3	1	2	1	0	0
Gardner, 3b	2	0	0	0	3	0
Scott, ss	3	0	0	2	2	0
Cady, c	3	1	1	4	1	0
Shore, p	3	0	0	2	3	0
Totals	27	4	7	27	14	2

SCORE BY INNINGS.

	1	2	3	4	5	6	7	8	9
Brooklyn	0	0	0	0	0	0	1	0	0—1
Boston	0	1	0	2	0	1	0	0	x—4

SUMMARY.

Two-base hit—Janvrin. Three-base hit—Lewis. Sacrifice hits—Mowrey, Lewis, Shorten. Sacrifice fly—Gardner. Left on bases—Brooklyn, 5; Boston, 4. First base on errors—Brooklyn, 2; Boston, 1. Bases on balls—Off Pfeffer, 2; off Shore, 1. Hits and earned runs—Off Pfeffer, 6 hits, 2 runs, in 7 innings; off Dell, 1 hit, no runs in 1; off Shore, 5 hits, no runs, in 9. Struck out—By Pfeffer, 2; by Shore, 4. Wild pitches—Pfeffer, 2. Passed ball—Cady. Umpires—At plate, Connolly; on bases, O'Day; left field, Quigley; right field, Dineen. Time of game, 1h. 43m.

ALL WANT EBBETS TO HOLD DODGERS.

[BY DIRECT WIRE—EXCLUSIVE DISPATCH.]

BOSTON, Oct. 12.—Garry Herrmann, chairman of the National Commission and president of the Cincinnati Club, thinks that the retirement of Charles P. Ebbets from baseball would be almost a calamity to the National League. Mr. Herrman's attention was directed to the possibility of the sale of the Superbas to Charles L. Feltman or James E. Gaffney.

He replied, "I make it my business not to hunt trouble. I know absolutely nothing about the sale of the Brooklyn club, but I will say that if Mr. Ebbets chooses to step out of the affairs of the National League his loss will be almost as great as was the loss of John T. Brush, the late owner of the Giants."

Fred Robson, the dean of speed skaters in Canada and the United States has decided to retire and in appreciation of his good work the Toronto Speed Skating Association will present him with a diamond studded medal. He has been racing over twenty-two years and has won hundreds of medals and trophies.

Dixon's motor graphite rubbed into your tire shoes will increase the life of your tubes and kill the blowout bug. It is harmless to rubber. Keeps tubes cool, soft and pliable.

DIXON'S GRAPHITE Automobile LUBRICANTS

A special kind for every part of the car, all contain this rare form of flake graphite produced only by the Joseph Dixon Crucible Co.

Ask your dealer for the Dixon Lubricating Chart

JOSEPH DIXON CRUCIBLE CO. Jersey City, N. J. *Established 1827*
San Francisco Branch: 155 Second St.

$1735 HERE Oakland 8

HAWLEY, KING & CO.

Three-Hit Game.

(Continued from First Page.)

but the amount divided among the players established a new standard for money won by the contestants.

The attendance for the five games this year amounted to 162,359, and the receipts to $385,590.50. Of this sum the players received $162,927.45, each club $92,052.02 and the National Commission $38,559.05. The Boston club, as winners, divided $97,756.47 on a basis of twenty-five shares, which the players are understood to have agreed upon as the method of apportionment.

FAIR ENOUGH.

This would allow $3910.26 a share. The twenty-three Brooklyn players, as losers, divided $65,170.96 into equal shares of $2,834.82 each. Owing to the fact that there are more players to share in the winners' money this year the individual share is not a record.

LINCOLN NINE CLAIMS TITLE.

[BY A. P. NIGHT WIRE.]

LINCOLN (Neb.) Oct. 12.—The Lincoln Cleaning and Dye Works baseball team today laid claim to the National Amateur Baseball Association championship of America. The team was scheduled to meet the Cleveland Mays next Sunday at Cleveland to decide the championship, but word came that the Cleveland team had been defeated. The Lincoln team won the championship of the West and South and was to contest the championship of the country with Cleveland, the winner of the East.

Ichiya Kumagae and Machishiro Mikami, the Japanese lawn tennis experts, have returned to Japan where a tourney will be held January 1. They will return to the United States next year and bring with them another crack oriental tennis player with the hope of capturing more cups and honors.

Record Lowered.

(Continued from First Page.)

port, O., for a meeting over the half-mile track there.

SUMMARIES.

First race, 2:20 trot, three in five, purse $1000:

Locust Bug, b.g., by Sidney Prince (Valentine)	1	1	1
Zoe Dillon, gr.m. (McDonald)	2	2	2
Marie Constant, b.m. (Green)	3	3	3
Alvy Corman, Bernice Moore, Alto Chimes, Roy Porter Patchen also ran. Time 2:08¾, 2:11½, 2:09¾.			

Second race, 2:10 pace, three in five, purse $1000:

Little Frank D., b.g., by Little Frank (Valentine)	1	1	1
Hal Leaf, b.h. (Whitehead)	3	2	2
Lady Vassa, br.m. (Stout)	2	3	3

Mainie, The Dream, Sheriff, Dick Sentinel also ran. Time 2:08¾, 2:06½, 2:04¾.

x—Divided fourth money.

Third race, 2:12 trot, two in three, purse $1000:

Hiville, bk.h., by Bingola (Tipton)	1	1
The Poet, b.h. (Spencer)	2	2
Henry Todd, b.g. (Rodney)	3	3

"A DELUSION *and* A SNARE"

THE Anti-Saloon League is making a deliberate attempt to deceive the people of the State by offering the second amendment as an "Anti-Saloon measure." The *Sacramento Bee* on February 15th, last, said of this:

"This second proposal is not an anti-saloon issue.

"It is much more than an effort to regulate the liquor traffic.

"It is a scheme to throttle the wine industry of California.

"It is a measure as obnoxious as prohibition itself.

"Under an alias and behind a mask it presents prohibition in the garb of an anti-saloon measure.

"Under it no hotel, restaurant or cafe could serve California wine with meals.

"No commercial body, fraternal organization, or individual giving a public banquet at a place of public resort could offer wine to guests.

"No club could serve wine to its members.

"No Summer resort could offer or give away wine to its patrons.

"No grocery store or family liquor store could sell wine in sealed packages not to be consumed on the premises.

* * * * *

"The thing is one of the most iniquitous offenses against personal liberty and the sacredness of individual rights ever thought of anywhere.

"It is a fraud when it masquerades under the alias of 'an anti-saloon proposition.'

"It is a farce when it claims to be merely a measure to 'regulate the liquor traffic.'

"And it is an imposition throughout upon the voter, because it does not stand out in the sunlight under its true colors."

The voters of California are asked to vote on two prohibition measures. The first amendment on the ballot is absolute prohibition and says so. The second amendment on the ballot is also a prohibition amendment but masquerades as an anti-saloon measure. The principal difference between the two is that one goes into effect at the end of 1917, and the other goes into effect two years later.

Vote NO Against Amendments 1 and 2

CALIFORNIA PROSPERITY LEAGUE
909 I. N. Van Nuys Building
Los Angeles

Gridiron S

How Nice.

QUAKERS HOPE FOR VICTORY

Think They Have Chance t Wallop Bears.

Occidental Meets the India Football Team.

Two Prep Games Schedule for Today.

"California will have to play be ter football than they have show any time this year, or else we ar going to beat them Saturday, wer the departing words of Coach Wilso of Whittier as he boarded the Ov last night with sixteen warriors o their way to Berkeley to play th University of California eleve Saturday.

Coach Wilson also stated befor leaving that although his squad ha played good football for their earl season contests, that they have no come up to the standard of the Whit tier eleven of last year. However, h feels confident that before the season is well under way that his boys ar going to play top-notch football.

When the train pulled out at o'clock last night it carried with a noisy band of fifty Whittier root ers who showed their confidence i their team by yelling for the squa until the train pulled out.

Unless Coach Wilson changed hi mind before the game, the Whittie team will start against the Bear with Chalmers at center; Halse right guard; Findlay, left guard Capt. Siemon, right tackle; Buck master, left tackle; Douglas, righ end; Fawcett, left end; Jessup, quar ter; J. Siemon, right half; E. Murray left half; and "Bull" Finch, full back. Hunnicutt, Sharpless, Butler Abbott and Ferguson were taken a substitutes.

* *

The Los Angeles Junior College eleven will have a tough game on their hands Saturday afternoon when they play the heavy Los Angeles Athletic Club team at Bovard field.

In one way the Junior College boys have the advantage over their older opponents, as the have been practicing longer in the season and have played together longer, besides having already been through several games. The Athletic Club players have been working out separately with the exception of their scrimmage with the Whittier College team last Saturday.

Coach Ralph Noble of the Junior College team has made several shifts in his back field during the last few weeks and has molded the team into a strong eleven both on the offensive and defensive.

* *

Coach Stanton's Occidental varsity will make its local debut on Saturday, when the Sherman Indians are faced on the Fiesta Park tanbark in the Tigers' first big game of the season.

Last Saturday U.S.C. disposed of the well-meaning Bruins with neatness and dispatch, largely due to the work of Mallette and Huycke. The Indians were, as last year

By GALE

"Warren, "Virginia Barretta, American Girl ran. Time 2:10¼, 2:09¾.

—Divided fourth money.
To beat 2:15, trotting: Tanita (J. Atlantic Express (Dickerson,) won. To beat 2:15, trotting: Sarara King (J. m., by King Belfast (Dickerson) won. 2:07¼.
To beat 2:13¼, trotting: Gladine (J.) b. Worthy Mckinney (Trainor,) won. Time 2:07¼.
To beat 2:07, pace: Ashley, ch. g., by Land A. (Crawford,) won. Time 2:07¼.
To beat 2:15, pace: The Lad, gb. m., by Mac (Garvin,) won. Time 2:09¾.
To beat 2:10¼, trotting: Dolly Gates (J. ch. m., by Guy Axworthy (Roberts,) won. Time 2:07¼.

LAVINSKY IS THE VICTOR OVER MISKE

[BY A. P. NIGHT WIRE.]

NEW YORK, Oct. 12.—"Battling Levinsky of this city outpointed Billy Miske of St. Paul in a ten-round boxing match in Brooklyn tonight. Levinsky weighed 180 pounds and Miske 173.

TIPO
RED OR WHITE
A Wine of superb Quality—the finest produced in California
TIPO RED AWARDED
The "GRAND PRIX" at the Panama-Pacific International Exposition

ON ARE"

deliberate attempt offering the second " The *Sacramento*

ummer resort could offer or away wine to its patrons. rocery store or family liquor could sell wine in sealed ges not to be consumed on remises.

* * * * *

thing is one of the most in- us offenses against personal and the sacredness of indi- rights ever thought of any

a fraud when it masquerades the alias of "an anti-saloon sition."

e farce when it claims to be a measure to "regulate the traffic."

it is an imposition through- on the voter, because it does nd out in the sunlight under e colors."

on two prohibition llot is absolute pro- ent on the ballot is ades as an anti-sa- etween the two is and the other goes

nts 1 and 2

LEAGUE ding

Gridiron Season Fast Nearing its Height.

How Nice.

QUAKERS HOPE FOR VICTORY.

Think They Have Chance to Wallop Bears.

Occidental Meets the Indian Football Team.

Two Prep Games Scheduled for Today.

"California will have to play better football than they have shown any time this year, or else we are going to beat them Saturday, were the departing words of Coach Wilson of Whittier as he boarded the Owl last night with sixteen warriors on their way to Berkeley to play the University of California eleven Saturday.

Coach Wilson also stated before leaving that although his squad has played good football for their early season contests, that they have not come up to the standard of the Whittier eleven of last year. However, he is confident that before the season is well under way that his boys are going to play top-notch football.

When the train pulled out at 6 o'clock last night it carried with it a rooting band of fifty Whittier rooters who showed their confidence in their team by yelling for the squad until the train pulled out.

Unless Coach Wilson changed his mind before the game, the Whittier team will start against the Bears with Chambers at center; Halsey, right guard; Findlay, left guard; Capt. Hemon, right tackle; Buckmaster, left tackle; Douglas, right end; Fawcett, left end; Jessup, quarter; J. Hemon, right half; E. Murray, left half; and "Bull" Finch, fullback. Hunnicutt, Sharpless, Butler, Abbett and Ferguson were taken as substitutes.

* *

The Los Angeles Junior College eleven will have a tough game on their hands Saturday afternoon when they play the heavy Los Angeles Athletic Club team at Bovard field.

In one way the Junior College boys have the advantage over their older opponents, as the have been practicing longer this season and have played together longer, besides having already been through several games. The Athletic Club players have been working out separately, with the exception of their scrimmage with the Whittier College team last Saturday.

Coach Ralph Noble of the Junior College team has made several shifts in his back field during the last few weeks and has molded the team into a strong eleven both on the offensive and defensive.

* *

Coach Stanton's Occidental varsity will make its local debut on Saturday, when the Sherman Indians are host on the Fiesta Park tanbark in the Tigers' first big game of the season.

Last Saturday U.S.C. disposed of the well-meaning Braves with neatness and dispatch, largely due to the work of Mallette and Huycke. The Indians were, as last year, practically without any methods of advancing the ball once they got their hands on it but they tackled with redskin accuracy.

It is said that Stanton's men are working the forward pass with a great deal of success this year. Not the rainbow ones of the Pipal days, but the short, bull-like pass made famous by Bull Finch. Occidental have promise of real class last Saturday in defeating Throop, 40 to 0.

* *

Coach Cromwell will take his U. S. C. warriors to San Bernardino in a flying squadron of red Oldsmobiles, obligingly donated for the occasion by Owen Bird. The Trojans are scheduled to meet Sid Neighbors's aggregation, known as the Santa Fe Athletic Club.

We have the word of no less an authority than Neighbors himself that the Santa Fe boys are a whole lot better than the L.A.A.C. eleven of last year, and, if that is the case, Cromwell's aggregation will have to step right along.

While we do not doubt Sid's word in the slightest, it is our private opinion that Cromwell will be able to emerge from the contest with no loss of prestige.

* *

Coach Featherstone's L. A. High football warriors will make their initial bow before the public on the gridiron for this season when they will attempt to down the fast U.S.C. freshmen at Fiesta Park.

When the Blue and White boys line up against the freshmen they are tackling a pretty tough proposition, as all of their men, with the exception of Capt. Jimmy Smith, are inexperienced players. The freshmen, on the other hand, are all players who have had at least one year's experience at the game.

However the way the contest goes Coach Featherstone wants everyone to know that he is going to have a team out fighting all the time and are going to do their best toward making the city football championship race as exciting as they can. Even though the L. A. High team this year hasn't the experience and material of some of the schools, Coach Featherstone is hoping to develop some good men for next year's team.

* *

Glenn Davis is going to make the best prep full-back in the south this year, says Coach Roy Haslett of Poly, and he is just about right at that. Davis proved a whiz at full back last year, and was chosen on the all-city team for that position.

Backs outside of this one player, Haslett is not very enthusiastic over the chances of the Poly squad. Coaches Haslett and Rickershauser have had to build practically a whole new team this year, and have had to surmount many difficulties in doing it. They lost a whole week a short time ago on account of a circus camping on their field and will have to play without a grid all of next week as there is another circus coming. In the meantime most of the Poly boys will work out either at U.S.C. or at Fiesta Park.

Avoid the congestion

...ticketboard by telephone... ...day or early Saturday.

By gum! it's a duck.

Come to think about it, she probably would look like this if she was joy riding around in Joe Boquel's sky buggy and happened to spot a duck coming at her, especially when the season doesn't open until Sunday. The astonished person with the baby Krupp in her hand is Trixie Friganza, as indispensable to "Canary Cottage" as the mortgage on a bungalow.

Sport for All.

(Continued from First Page.)

Warner's Hot Springs is so plentifully stocked with quail this year that the scarcity of doves will be forgotten. The county is to have an old-time quail season, and limits will be so easy that the day's sport will be all too soon done. A two-days' thorough investigation of sporting conditions was made, covering Oceanside, San Marcos, Escondido, and inland about Palomar Mountain as far east as Warner's Ranch, coming back by Aguanga and Temecula.

GOOD SIGNS.

Evidences of quail were everywhere. Doves were never so scarce. The hills are full of water; every canyon has a spring or streamlet, and the marshy places are full of it. Ducks have been plentiful about the lakes of Warner's Ranch for two months, and good mixed bags can be made in that section, although the quail shooters will do better in the lower hills this side.

About Temecula, Wildomar, Elsinore, the Menefee and Perris valleys, the quail have been seen in large flocks about the edges of the grain, and as less rain fell in some of these sections, little change is effected. As boulevards reach these places, they will be very popular the opening day, and the chance to get some duck shooting on the greatly-enlarged Lake Elsinore will attract many there.

BASEBALL GOSSIP.

You've got to hand it to the American League. If you don't the American League will take it anyway.

One short series does not necessarily establish supremacy, but a series of short series may prove something, and seems to in the present instance.

The winning of the big title by the Boston Red Sox was not an isolated incident. It is the sixth time within seven years that the American League champions have defeated the best that the National could produce. The one break in the reign of the American was made by the Braves in 1914, and the Braves are a Boston team. Never has a Boston team, whether it wore the A.L. or the N.L. label, encountered defeat in a world series, all of which may be regarded as a strong testimonial to baked beans as a nutritious food.

The supremacy of the National League, which had held sway for three years, passed with the Cubs, who, then decadent, went down before the rising Athletics in 1910.

The American League stands stronger today than ever before. The younger organization emerged triumphant in all the post-season battles—Boston defeating Brooklyn four out of five, the St. Louis Browns beating the Cardinals by the same margin and the White Sox making a clean sweep against the Cubs.

* *

While the American League unquestionably has the edge, the difference is not as great as these results might indicate. The results of the city series in Chicago and St. Louis can hardly be accepted as evidence. The White Sox and Browns were contenders in their own league, while the Cubs and Cardinals did not have much standing in theirs. The Boston-Brooklyn argument was the only one that carried any real weight.

However, the testimony of the last seven years all is favorable to the American. Not only does it have practically a monopoly on the stars of the game, but the rank and file of its players seem to have a shade on those of the National.

* *

Whether this difference in favor of the American is due to superior executive ability, smarter management, shrewder scouting ability, better connections with the minors or simply to the fortunes of baseball cannot be stated with any degree of accuracy.

The National's last great baseball machine passed with the Cubs. Since that time every club winning the championship in that circuit has been deficient in some respect.

* *

Peering into the future one may imagine the pendulum swinging back to the National. McGraw seems to have fashioned a really great ball team—one which, with the addition of one or two more pitchers, should be almost as invincible as were the Cubs. Their opponents a year hence should be the Chicago White Sox, and it will be some struggle with the Giants giving the Sox the toughest argument any American League champion has experienced since the Athletics met the Braves. Looking a long way ahead, isn't it, but that is what should happen if the two clubs run true to the form of which they are believed to be capable.

* *

Charles I had his Cromwell, Napoleon had his Wellington, and Johnson his Willard, but Rube Marquard had both his Baker and his Gardner and between them they cooked him to a finish. Rube has been an unlucky world series performer, and home runs have been responsible in no small degree. Three times he has been a bright and shining mark for round-trip raps. Baker homed off him in 1911 and 1913, and what Larry Gardner did to him is of too recent occurrence to require reciting.

This same Gardner tore off a home-run clout in 1912, and his two swats this year tie him with Baker for high honors. The following record of home-run swatting in world series is timely:

1903—Pat Dougherty (Boston Americans,) 2; Sebring (Pittsburgh,) 1.
1905, 1906, 1907—None.
1908—Joe Tinker (Chicago Cubs,) 1.
1909—Fred Clarke (Pittsburgh,) 2; Davy Jones (Detroit,) 1; Sam Crawford (Detroit,) 1.
1910—Danny Murphy (Athletics,) 1.
1911—Frank Baker (Athletics,) 2; Rube Oldring (Athletics,) 1.
1912—Larry Doyle (Giants,) 1; Larry Gardner (Red Sox,) 1.
1913—Frank Baker (Athletics,) 1; Schang (Athletics,) 1; Merkle (Giants,) 1.
1914—Hank Gowdy (Braves,) 1.
1915—Harry Hooper (Red Sox,) 2; Duffy Lewis (Red Sox,) 1; Luderus (Phillies,) 1.
1916—Larry Gardner (Red Sox,) 2; Hy Myers (Brooklyn,) 1.

King George of England will probably enter at the next Newmarket meeting the following horses: Friar Marcus, Sir Dighton, Spey Pearl and La Coquille.

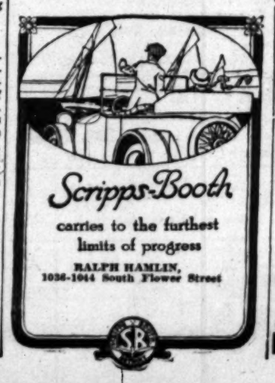

Startling.

MIDWICK POLO ON SATURDAY.

New Stands have been Erected for the Spectators.

Stables of New Ponies to be Tried Out.

Season Gives Promise of Being a Big Success.

A number of interesting changes and improvements have been made at the polo grounds of the Midwick Country Club in preparation for the polo season, which opens Saturday. A grand stand and parking space for motor cars have been provided on the north side of the polo field. A pavilion, which is a replica of the one at Bagatelle, the noted polo grounds just outside of Paris, has been built on the south side of the field, which has been reserved exclusively for club members.

STABLES ADDED.

The polo field has been placed in order and an additional battery of fifty stalls built for visiting polo strings. There are now about twenty-five ponies stabled there. The players have been practicing for some weeks, getting themselves and their mounts in condition for the coming contests.

The bi-weekly polo games last season at Midwick created more interest in the club and attracted larger crowds than any other feature of the club life. On Wednesdays and Saturdays, the days of the games, there always were scores of motor cars parked on the side lines. After the games the clubhouse was filled with members and their friends.

NEW MATERIAL.

New material in the way of men and mounts is in prospect for the new season. John B. Miller has two new ponies training to the game. L. R. Macy has a new pony which gives promise of being a first-class performer. Harry Weiss, who is a shrewd judge of polo possibilities in untried ponies, always can be depended upon to show up at the beginning of the season with likely youngsters.

It is likely that the recent visit of Tod Ford and Rufus Spalding to Honolulu will result in the importation to Southern California of relatives of such famous Hawaiian polo ponies as Carry the News. This world-famous polo mount was seen in action at Midwick in 1913.

FIFTY OF 'EM.

E. G. McVitty has upwards of fifty ponies on his ranch near Los Robles from which to draw a playing string. He is one of the world's leading breeders of polo ponies. McVitty soon will return from the East, where he has been playing with the Bryn Mawr team. He went to Philadelphia last spring with a carload of ponies, and he and his mounts are said to have been the polo sensation of the East. He expects to arrive at the Midwick about November 1, and has written for ten stalls.

Thomas Le Boutillier II of the Meadowbrook Club of New York has fifteen green ponies at Arcadia which were picked up on the Coast by his head groom. Boutillier is expected at the Midwick in December. Other visiting players who will be seen on the Midwick field this season will include Harold S. Cook and R. P. Flint.

Dr. Z. T. Malaby of Pasadena has received a letter from Alvin Untermyer, an active member of the Riverside Polo Club, and one of the promising young players of the Coast. The latter is preparing for an active season this winter by adding to his already large string of thoroughbred polo ponies. "We are looking forward to the most successful polo season Riverside has experienced," Untermyer writes.

HOLLYWOOD GRID PLAYERS BEAT MANUAL

Coach Gray's Hollywood 135-pound football team won a decisive victory over the Manual squad yesterday by a score of 25 to 0. This battle was the first meeting between teams representing two city schools and was played on the Hollywood field. All four touchdowns were made by short end runs by Lee and Lohman, each scoring twice.

DEPENDABLE USED CARS

We offer for this week a choice assortment of motor cars that have been overhauled and repainted and are backed by our guarantee.

You buy here with the assurance that the cars are exactly as represented.

We have an assortment of forty cars from which to pick.

Here are a few of the specials:

1915 Cadillac $1450
1916 Cadillac $1750
1914 National (4-pass.) $850
Locomobile (7-pass.) $750
Apperson 50 Rds....$500
1913 Chalmers Six...$600
1913 Studebaker $375

Let Us Demonstrate to You Today.

DON LEE

12th and Main Sts.

For All the Americas

The Los Angeles Times Illustrated Weekly Magazine

THIS WEEK

A Special Number Devoted to the Industries and Commerce of the United States and Central and South America :: ::

Special Articles by Competent and Authoritative Writers

SOME OF ITS CONTENTS ARE OUTLINED BELOW

The United States and Latin America.
A Comprehensive Survey of the Resources and the Needs of Central and South America, and of the Business Opportunities Open to the United States.
By DR. J. ZIEGNER-URIBURU,
Director of the Latin-American Department, University of Southern California.

Los Angeles Goods and World Trade.
An Article Comprising a Condensed but Comprehensive and Up-to-Date Review of Our Home and Foreign Commerce, Especially with Reference to Conditions, Needs and Opportunities on the Pacific Coast of the Americas.
By ARTHUR W. KINNEY,
Industrial Commissioner, Los Angeles Chamber of Commerce.

Effective "Drives" by a Driving City.
A Review of the Progress of Los Angeles City and County, in Seven Sections: (1) "The Pacific Wonderland;" (2) "Touring on Asphalt;" (3) "Port of Los Angeles;" (4) "The Expanding City;" (5) "Commerce and Industry;" (6) "The Back Country;" (7) "The Crime of the Century."
BY A "TIMES" EDITORIAL WRITER.

Among the Homesteaders of Alaska.
What Uncle Sam is Doing at His Experiment Station Near Fairbanks. Crops Which Produce $600 an Acre; Advice to the Settler.
By FRANK G. CARPENTER,
The Well-known Times Correspondent.

California's First Crop of Cotton.
It was Raised in Kern County and Men of Fame Were Proprietors in the Enterprise, but it Came to a Disastrous and Near-tragic Harvest.
By EDWARD A. MORPHY.

Mohair Production in America.
A Vivid, Informing and Fascinating View of a Comparatively New, Picturesque and Promising Industry. The Story is Particularly Devoted to the Angora Goat of the West, Southwest and Northwest.
BY A SPECIAL CONTRIBUTOR.

Orchard and Farm, Rancho and Range.
An Article Devoted to the Cultivation, Preparation and General Treatment of the Soil; When to Plow and How to Plow; Use of the Harrow, the Roller, etc.
By THOMAS C. WALLACE,
Soil and General Agricultural Expert.

Getting to Know the Other Americas.
A World View of Matters that Everyone Interested in Commerce Should Know. Salesmanship and Apparently Trifling Things that are Often Overlooked. Methods Compared.
By WILLIAM A. REID.

How a Fruit Grower Has Won Success.
A Presentation of the Experience of One of the Most Successful Horticulturists of California. Marvelous Achievements and How They Were Won.
By E. D. SEATON of Santa Rosa.

Valuable Information in a Nutshell.
A Page Packed Full of Condensed Information Relating to Gardening, Floriculture, Arboriculture and Kindred Topics.
By ERNEST BRAUNTON,
Expert Floriculturist and Landscape Gardener.

California, Land of Fruits and Flowers.
A Graphic Review of Life Along the Western Coast of the United States, Los Angeles Being the Central Point of Interest.
By A TIMES WRITER.

Invasion of Mexico Thirty Years Ago.
The Outbreak of the Apaches Headed by Geronimo and Some of its Picturesque as Well as its Tragic Aspects Reviewed.
By HARRY ELLINGTON BROOK.

Union de Las Naciones de America.
An Article in Spanish Addressed Especially to the People of the Latin-American States.
By DR. J. ZIEGNER-URIBURU.

The Great Mining Industry in California.
A Reliable Review of the Industry that Made California Famous; Facts and Figures of the Mines in 1916.
BY A SPECIAL WRITER.

Physique, Stamina and Fecundity in Poultry.
Practical Suggestions for Amateurs and Others, Lessons from Abroad; News and Notes of the Pens.
By HENRY W. KRUCKEBERG,
Well-known Poultry Expert.

Christopher Columbus.
The Story of the Trials, Disappointments and Final Success of the Great Discoverer Told in Exquisite Verse.
By ELIZA A. OTIS,
Now deceased.

Husbands to Mend; Wives to Commend.
A Delightfully Written Story of a Women's Club Meeting.
By HOLMES HYERS.

Seeing Darkly, then Face to Face.
The Story of a Young Man Whose Vision was Distorted but Who Afterward was Led to the Light.
By ARTHUR W. PEACH.

The Lie that Spared Both Living and Dead.
A Short Story that is Best Told in Its Own Words, and They are Well Worth Reading.
By FLORENCE MARTIN EASTLAND.

The Human Body—Good Short Stories—The Eagle—The Lancer—"Home, Sweet Home"—Poetry, Humor, Notable Recent Cartoons, etc.

ILLUSTRATIONS

"The Three Americas"
A Pertinent and Striking First-page Cartoon.

Industries and Commerce of Southern California.
Full Page Halftone Group in Sepia.

Glimpses of Industries and Resources of Latin America.
Full Page Halftone Group in Sepia.

Graceful Wearers of the Silver Fleece.
Full Page Halftone Group Pictures of Angora Goats.

Many Other Handsome Halftones to Illustrate the Text.

On Sale Saturday Morning

COMMERCIAL.

LOCAL PRODUCE MARKET.

Due to a temporary shortage, all varieties of potatoes were raised in price yesterday, northern Burbanks advancing to $2.10 and $2.35 a hundredweight, Idaho Russets to $2.35 and $2.40 and Lompocs to $2.75 and $2.85 a hundred pounds. This high level of values is not expected to last very long, but from the manner in which all food commodities are being boosted, it may be only the forerunner of further advances. Sweet potatoes, on the contrary, are easier and the very best grades of shipping stock could be purchased Thursday for $3 a hundred pounds.

The local cheese market continues strong and a number of eastern varieties have been advanced. Wisconsin daisies, twins, cheddars and longhorns are all bringing 23 cents a pound and Oregon varieties are due for a boost in values any day. California fresh is selling for 19 cents a pound, with some dealers offering at 18. Imported cheeses are still a rarity and those wholesalers who manage to smuggle in a few drums can command practically their own price for the stuff.

Dried fruits are exhibiting a hardening tendency and all sizes of prunes were advanced ¼ to ½ cents a pound yesterday. Evaporated apples are unchanged but apricots and peaches are liable to be raised in the near future. Currants are scarce, due to the trouble Greece is having in shipping this year's crop.

Bellefleur and Jonathan apples are slightly higher, the 4 and 3¼-tier packs of the former variety having advanced 5 cents a box and fancy Jonathans rising to $1.85 to $2 per box. Pink beans are up half a dollar at $7.50 a hundred pounds and brown onions are now selling at the same quotation as the white variety, $2.90 to $3 a hundred.

At yesterday morning's session of the Produce Exchange casecount eggs reached the 50 cents a dozen mark, exactly 10 cents a dozen higher than the quotations for eggs a year ago. The only resort for the public under the circumstances is to purchase storage eggs. Butter was firm and active. Cheese offerings were numerous and received more attention, Arizona flats selling at 17 cents a pound and other varieties attracting several bids. Receipts were 158 cases of eggs, 58,900 pounds of butter, 800 pounds of cheese, 3057 sacks of potatoes, 39 sacks of beans, 321 sacks of sweet potatoes and 14,471 boxes of apples.

HOME BUTTER AND EGG QUOTATIONS.

EGGS—Fresh ranch, case count, 50; candled, 52@54; northern fresh, extras, f.o.b. San Francisco, 49.

BUTTER—Creamery extras, 34 per pound; firsts, 32. The selling price to the trade is 4 cents higher than above quotations.

PRICES CURRENT.

CHEESE—California fresh, 18@19; eastern daisies, 23; eastern twins, 23; Wisconsin longhorns, 23; eastern cheddars, 23; Oregon triplets, 23; Tillamooks, 20; Oregon longhorns, 21; domestic Swiss block, 32; wheel, 38; Edelweiss limburger, 26@28; Sierra, 1.10; Canada cream, 90; German breakfast, 1.00; cream brick, 32; lack, 20; Martin twins, 23; Martin daisies, 23; Roquefort, 67.

CITRUS FRUIT—Oranges, Valencias, 4.00@4.50; lemons, 3.23; packed, 4.23; juice, 2.25; grapefruit, extra fancy, 3.50; fancy, 2.50@3.00; limes, 1.10 basket.

FRESH FRUITS—Apples: Bellevue, 4-tier, 95@1.00; 4½-tier, 80@ 85; 3¼-tier, 90@95; King David, 1.00 @1.85; King, 1.25@1.50; Jonathan, 1.85@2.00; Greening, 90@1.25; Baldwin, 1.50; Hoovers, 1.50; Black Twig, 1.15@1.25; White Winter Pearmains, 1.10; Yellow Newtown Pippins, 1.10; figs, blacks, 80@85 1-layer box, 80@85 2-layer box; bananas, 4½ per pound; cantaloupes, standard crates, Paul Rose, 1.50; pony crates, 1.25; Christmas, 2.00 crate; casabas, 2 per lb.; dates, 12½@25 packages; grapes, Malagas, 1.25 lug; Concords, 90@1.00 crate; seedless, 3 @4 lb.; Tokays, 1.00@1.10 lug; blacks, 80@75 lug; Morocco, 1.00@1.10; Muscats, 90@1.00 lug; Cornichons, 1.40@ 1.50 lug; Red Emperor, 1.25 lug; peaches, 80@90 lug; Bartlett pears, 1.40@2.50 box; 1.50@1.65 lug; 5 per lb.; Sickle pears, 1.40@1.50 lug; Winter Nellis, 1.25 lug; 5 lb. persimmons, 10 lb. pineapples, 8 lb.; plums, Damson, 50@1.00 lug; French prunes, 1.65@1.75 lug; German prunes, 1.65@1.75 crate; pomegranates, 2.00 half box; Rosellas, 8 lb.; quinces, 60@65 lug; watermelons, 1@ 2½ lb.

BERRIES—Strawberries, 6@7 basket; blackberries, 7@8 basket; guavas, 2@4 basket; raspberries, 10@14; huckleberries, 8 basket; cranberries, 10 lb., 9.50 barrel. Above quotations are for local trade only; shipping stock prices are higher.

GREEN VEGETABLES — These quotations are for first-class shipping stock; alligator pears, 1.50@4.00 doz.; artichokes, 75@1.00 doz.; Jerusalem artichokes, 1.25 lug; beans, Kentucky Wonder, 6@6½; wax, 6@6½; limas, 6@6½; beets, 30 doz.; Brussel sprouts, 9@10 lb.; cabbage, 1.10@ 1.25 sack, 1¼@1½ lb.; red cabbage, 4 lb.; carrots, 30 doz., 85 sack; cauliflower, 75@80 dozen; new celery, 60@65 per doz.; 2.25 crate; green corn, 55@65 lug, 1.60@1.70 sack; cucumbers, 40@50 lug; pickling cucumbers, 1.50@2.00; green chile, 4 lb.; eggplant, 3@3½ lb.; horseradish root, 15 lb.; okra, 7@9 lb.; onions, 17½@20 doz.; oyster plant, 40 doz.; leeks, 40@50 doz.; lettuce, common, 40@50 doz., 1.00@1.25 crate; chicory, 40 doz.; parsley, 20 doz.; escarole, 35@40 doz.; parsnips, 30 doz., 1.60 sack; peas, Telephone, 7@ 7½; bell peppers, 4½@5; pimento, 5½ @6 lb.; spinach, 20 doz.; mint, 40; radishes, 17½@20 rhubarb, 65@75; romaine, 40 doz.; cream small squash, 35@40 lug; summer squash, 40@50 lug; Hubbard squash, 1½@2; crookneck squash, 50; pumpkins, 2@2½ lb.; tomatoes, 40@50 crate, 40@50 lug; turnips, 30; 85 sack.

POTATOES—Northern, 2.10@2.35; Idaho Russets, 2.35@2.40 cwt.; Lompoc, 2.75@2.85; sweet, 2.00 cwt.; 63 lug.

BEANS—(Per 100 lbs.) Pink, No. 1, 7.50; Lady Washington, 8.50; small white, 8.25; limas, No. 1, 6.50; Garvanzas, 8.50; Manchurian reds, 6.00; Baby Mexican, 5.50@5.75; tepary, 4.50@5.00; black eyes, 4.00; lentils, 13.00.

ONIONS AND CHILE—Strings, 12; ground chile, 8; Sap chile, 30 lb.; loose, 11; chile tepins, 80 lb.; corn husks, 9 lb.; boiling onions, 1.25 lug; Silverskin onions, 70@75 lug, white onions, 2.90@3.00; brown onions, 2.90 @3.00 cwt.; garlic, 6@8.

HONEY—Comb, white, 15; water white, 13; light amber, 12½@14; strained, amber, 8; white, 6½@7; water white, 10; beeswax, 32 lb.

DRIED FRUITS—(25-lb. Boxes faced, 50s, ½c less.) Apples, evaporated, 50s, choice, 7; extra choice, 7½; extra choice, 25s, 8; apricots, choice, 18½; extra choice, 14; fancy, 15; currants, bulk, barrels, 16½; pears, 12½; peaches, choice, 5¾; extra choice, 6¾; fancy, 7½; prunes, 20-30s, 14½; 30-40s, 12½; 40-50s, 10; 50-60s, 9; 60-70s, 7¾; 70-80s, 7¼@7½; 80-90s, 7; 90-100s, 6½; citron, 17½ lb.; lemon peel, 16½; orange peel, 16½.

RICE—(Per 100 lbs.) Extra fancy, head, Carolina, 6.25@6.50; Patna, 6.50; fancy head, 5.75; Blue Rose, 5.00; Red Rose, 4.50; Japanese, 3.85@4.00; California, 4.00; Siam, 5.00; China, No. 1, 5.75; No. 2, 4.50; brewers', 2.75 @3.00; broken, 2.75@4.25; rice bran, 29.00 ton; rice middlings, 35.00 ton.

RAISINS, FIGS AND DATES—Raisins, seeded, 30 16-oz., choice, 6¼@7; fancy, 8@8¼; 45 12-oz., choice, 6½; fancy, 12-oz., 7¾; Not-a-Seed, 46 12-oz., 9½; 3-crown, loose, 50-lb. box, 7¼; 4-crown, loose, 50-lb. box, 7½; Sultana, unbleached, 9; LL, 3-crown, 1.50; 4-crown, 1.90; 5-crown, 2.40; 6-crown, 2.90; Thompson seedless, 50s, 8@11; bleached Thompson, 50-lb. boxes, 13½. Figs, 6-oz. pkgs., 1.85. Dates, Fard, 12s, 13½; Dromedary, 4.25 case.

NUTS—New almonds, fancy, IXL, 19@20; Ne Plus Ultra, 18½@19; eoccoanuts, per doz., 1.15@1.25; filberts, 18¾@18½ lb.; pecans, large, 18; peanuts, eastern, 6¾; Japan, 6¾; Brazils, 18@18½; walnuts, Asso. No. 1, 17; Jumbo, 19; budded, 27½; orchard run, 14; imported chestnuts, 9@10 lb.; eastern popcorn, 5@5½ lb.; pine, 20 lb.

Provision List.

LIVE STOCK—(Furnished by Pacific Coast Beef and Provision Company:) Following are prices, f.o.b. shipping point: No. 1 fed steers, 900 to 1200 lbs., 7¼@7¾; seconds, 6½@ 6¾; thin, 6@6¼; No. 1 fed cows and heifers, 6@6¼; seconds, 4¾@5½; thin, 4; good bulls and stags, 5; common bulls, 4½@4¾; calves, 8@ 8½; light calves, 9; sheep, western, shorn, per head, 6.50@7.00; ewes, 6.50 @6.75; suckling lambs, 8.50. Following quotations based on delivered prices weighed off cars f.o.b. Los Angeles: Hogs, choice grain fed, 150 to 200 lbs., 9@9¼; 250 to 300 lbs., 8½@9; 300 lbs. and over, 8@8¼.

POULTRY—Prices to producers: Broilers, 23; fryers, 20; roasters, 20; old cocks, 9; hens, 14@19; turkeys, 18@22; ducklings, 15; young geese, 15. Selling price to the trade 3 cents higher than above quotations.

MUTTON—Yearlings, 17; wethers, 15; ewes, 13½; No. 2 yearlings, 16; No. 2 mutton, wethers, 14; No. 2 mutton, ewes, 12½; tongues, per lb., 10; plux, each, 10; heads, skinned, each, 7½; brains, each, 8; hearts, per lb., clod fat, 8; cheek meat, 7; sweetbreads, 7; liver, per lb., 7.

EWE AND WETHER CUTS—Trimmed ewes, 15½; wethers, 17; hindquarters, 14; forequarters, 11; ewe racks, 10½; ewe loins, ewe legs, 15; ewe shoulder and breast, 11.

LAMBS—Plain milk, 40 lbs. and under, 23; legs, 20; hinds, 22; fores, 15; tongues, 10.

BEEF—(Furnished by Cudahy Packing Company:) No. 1 steers, 12; medium steers, 11½; No. 1 cows, 10¾; No. 2 cows, 10¾; No. 3 cows, 9; steer hindquarters, No. 1, 15; cows, 13½; forequarters, 9; do., kosher, 9½; short loins, 22; pin bone loins, 23; loins, No. 1, 20; medium loins, 19; cow loins, 19; No. 2, 18; ribs, No. 1, 8-rib cut, 16; No. 2, 8-rib cut, 15; cow ribs, 15; medium, 14; loin butts, 16@17; short chux, 9; do., kosher, 8¼; full chux, 8¾; do., kosher, 8; triangles, 8½; do., kosher, 7¾; plates, 7; do., kosher, 7½; briskets, 8½; cow rounds and rumps, 13; do., kosher, 7¾; steer rounds and rumps, rump off, 13½; do., butt on, 12½; chux, 11; clod out, 10½; flanks, 15; thick rounds, 10½; tenderloins, fresh, 30; shoulder clods, 14; boned, 5½; seconds, 4½@4¾; good bulls, whole flanks, 10; do., fats off, 11; shanks and clods, 9; shanks, 5; flank steak, 15; flank meat, 9; beef trimmings, 9½; fillets, 30; beef suet, 8; clod fat, 8; cheek meat, 7; sweetbreads, fresh, 20; calf sweetbreads, 50; cleaned tripe, 3; honeycomb tripe, 7; fresh tongues, 14; pickled tongues, 16; cooked tripe, 4; hearts, 7; livers, fresh, 10; ox tails, fresh, 11; ox tails, frozen, each, 8; kidneys, each, 8; feet, 10; feet, hide on, 25; heads (barbecue), each, 3.50; marrow guts, 5.

VEAL—120 lbs. and under, 17; 121 to 150 lbs., 16½; 150 lbs. and up, 16; sides, 60 lbs and under, 17; 61 to 89 lbs., 16½; 81 lbs. and up, 16; hinds, 45 lbs. and under, 19; do., 46 lbs. and up, 18; forequarters, 45 lbs. and under, 13; do., 46 lbs. and up, 12; calves' tongues, per lb., 15; sweetbreads, 65; calf hearts, 8; calf livers, 20; calf heads, 10; calves' heads, skinned, 5; calf feet, each, 15; calf feet, skinned, 5; calf shanks, set, 8; plucks, 10.

PORK—Dressed hogs, heads on, 12½; do., heads off, 13¼; trimmed hogs, 15½; loins, fresh, 18; do., legs, fresh, 16; shoulders, fresh, 12½; picnics, fresh, 12; briskets, 11½; butts, 14; bellies, 17; leaf lard, 12; trimmings, 10; tenderloins, fresh, 27½; spareribs, 8; heads, per lb., 7; backfat, 8; tails, 7; neckbones, 4; pigs' feet, 4½; hearts, per lb., 7; livers, per lb., 3; kidneys, per lb., 5; ears, per lb., 5; chitterlings, 5; brains, each, 2; jowls, 8½; hocks, 11; rinds, 7; stomachs, 5; heads, jowls off, 5; jowls on, 7; leaf lard, 10½.

HAMS—(Following quotations are based on grades furnished by leading packers:) Extra fancy, 25; fancy, 22; medium, 18½@20½; skinned, extra fancy, 24; fancy, 23; boiled, fancy, 32; medium, boiled, 30; boneless, 28; picnics, boiled, 16½; smoked, 15.

BACON—(Following quotations are based on grades furnished by leading packers:) Extra fancy, 4-6, 30; fancy, 6-8, 29; 8-10, 27; 10-12, 22½; 12-14, 19½@21; narrow, 21; strips, 12½; backs, 17; briskets, 13; smoked, 16; smoked, 6-10, 23; 10-12, 22; picnics, 12½; boned picnics, 15.

LARD—(Following quotations are based on grades furnished by leading packers:) Extra fancy, 16; fancy, 15; medium, 13@14; suetene, 12½; shortening, 15; lard compound, 12.

SALT AND SMOKED MEATS—D.S. bellies, 16½; D.S. clear backs, 14½; D.S. fat backs, 14½; smoked butts, 19; boneless butts, 19; backs, 17; beef tongues, 32; do., boiled, 34; outsides, 22; smoked briskets, 15; smoked plates, 11; smoked jowls, 12; cornsecs, 35.

FRESH FISH—Wholesale price per pound: Barracuda, 10; halibut, 9 @10; rock cod, 6@7; rock bass, 6@8; sand dabs, 10; salmon, 17; mackerel, 5@6; smelt, 8@10; tuna, 6; carp, 6; cockels, 7; bonita, 6; blue perch, 7; sole, 8; mussels, 5; smoked albacore, 12½; smoked salmon, 18; clams, 7.50@8.00; bulk oysters, 1.60 a hundred; quart oysters, 6.50 doz.; California oysters, 50 a hundred; lobsters, 24@27; scallops, 5.00 a gallon; shad roe, 35; whitebait, 15@20; salmon trout, 25@27; yellowtail, 8; picked shrimp, 50.

SUGAR—(Per 100 pounds.) Prices quoted below are for the city of Los Angeles and are based on sacks: Barrels, add 10 cents; ½ barrels, 25 cents; boxes, 50 cents; bales, 25s, 10 cents; 10s, 15 cents; 5s, 20 cents; 2s, 30 cents. All prices are net cash, less 15 cents a hundredweight if invoices dated from the first to the fifteenth of the month, inclusive, are paid not later than the twenty-fifth of the same month, or if dated from the sixteenth to the last day of the month, are paid not later than the tenth of the following month: Beet, granulated, 7.45; standard cane, 7.65; standard berry, 7.65.

WHEAT FLOUR—Quoted by bbls.: Capitol Milling Co.: Capitol, 8.60; Aurora, 8.00; Trophy, 6.90; No. 1 hard bakers', 8.70; bakers' extra blend and California wheat blend, 8.20; Our Giant, 8.10; Eclipse, 7.50. Los Angeles Milling Co.: Forex, 8.60 per bbl.; Purity, 8.00; Morning Glory, 6.90 Forex, bakers' extra, 8.10; bakers' pastry, 7.50.

GRAIN AND FEED—Per 100 lbs.: Alfalfa meal, 1.20; alfalfa molasses, 1.40; barley, rolled, 2.05; ground barley meal, 2.35; recleaned barley, 2.10; corn, whole yellow, 2.40; whole white corn, 2.50; corn, cracked, 2.45; Egyptian corn, 2.15; red feed oats, 2.10; white feed oats, 2.10; bran, 1.65; shorts, 2.05; No. 1 wheat, 100-lb. sacks, 2.70; 133-lb. sacks, 2.65; cracked wheat, 2.80; Milo maize, 1.95; oilcake meals, 2.40; rye seed, 1.90; rolled oats, 2.15; scratch feed, 2.60; egg food, 2.10 cottonseed meal, 2.20; feed meal, 2.50; chicken feed, 3.00; oats, chop, 1.50; charcoal, 2.20.

HAY—Alfalfa, 12.00@15.00 ton; barley hay, 14.50@16.00; tame oat hay, 17.00@20.00; wheat hay, 15.00@17.00; stock hay, 10.00@12.00. The above are jobbing prices per ton. Producers receive 1.00 to 2.00 less.

Oil List.

Pearl oil or Union water white, iron bbls. and wagon..... .09
Pearl oil, in cases..... .16½
Standard G.M. gasoline, drums..... .46
Standard G.M. gasoline, cases..... .54
Union and Ventura gas machine gasoline, drums..... .46
Union and Ventura gas machine gasoline, cases, 2 5s... .54
Eocene oil, in cases, 2 5s..... .19½
Headlight, in cases, 2 5s..... .17½
Union Headlight, in cases, 2 5s .19½
V. M. & P. naphtha, drums..... .18
V. M. & P. naphtha, cases, 2 5s .25½
Union benzine, bulk..... .18
Union benzine, cases..... .25½
Red Crown, Union and Ventura gasoline, iron bbls. and tank wagons..... .19
Red Crown, Union and Ventura gasoline, cases, 2 5s.... .26½
Distillate, iron bbls. and tank wagons..... .09½
Distillate, cases, 2 5s..... .17
Ventura distillate..... .11

Linseed oil, raw, in bbls..... .94
Linseed oil, raw, in cases..... .99
Linseed oil, boiled, in bbls..... .96
Linseed oil, boiled, in cases.... 1.01
Turpentine, iron bbls..... .57
Turpentine, in cases, 2 5s..... .64

GOVERNMENT CROP REPORT.

Washington, D. C., October 9, 1916.

A summary of the October crop report for the State of California and for the United States, as compiled by the Bureau of Crop Estimates (and transmitted through the Weather Bureau,) United States Department of Agriculture, is as follows:

CORN.

State: October 1 forecast, 2,860,000 bushels; production last year (final estimate,) 2,624,000 bushels.

United States: October 1 forecast, 2,720,000,000 bushels; production last year (final estimate,) 3,054,535,000 bushels.

ALL WHEAT.

State: Preliminary estimate, 5,024,000 bushels; production last year (final estimate.) 7,040,000 bushels.

United States: Preliminary estimate, 605,000,000 bushels; production last year (final estimate,) 1,011,595,000 bushels.

OATS.

State: Preliminary estimate, 6,180,000 bushels; production last year (final estimate,) 6,962,000 bushels.

United States: Preliminary estimate, 1,720,000,000 bushels; production last year (final estimate,) 1,540,362,000 bushels.

BARLEY.

State: Preliminary estimate, 34,300,000 bushels; production last year (final estimate,) 39,440,000 bushels.

United States: Preliminary estimate, 184,000,000 bushels; production last year (final estimate,) 237,009,000 bushels.

POTATOES.

State: October 1 forecast, 9,200,000 bushels; production last year (final estimate,) 10,140,000 bushels.

United States: October 1 forecast, 301,000,000 bushels; production last year (final estimate,) 359,102,000 bushels.

SWEET POTATOES.

State: October 1 forecast, 970,000 bushels; production last year (final estimate,) 810,000 bushels.

United States: October 1 forecast, 67,800,000 bushels; production last year (final estimate,) 74,295,000 bushels.

HAY.

State: Preliminary estimate, 4,438,000 tons; production last year (final estimate,) 4,520,000 tons.

United States: Preliminary estimate, 86,155,000 tons; production last year (final estimate,) 85,225,000 tons.

APPLES.

State: October 1 forecast, 1,800,000 barrels; production last year (final estimate,) 1,563,000 barrels.

United States: October 1 forecast, 66,200,000 barrels; production last year (final estimate,) 76,616,000 barrels.

PEACHES.

State: Estimated production 1916, 8,769,000 bushels; estimated production 1915, 9,768,000 bushels.

United States: Estimated production 1916, 36,911,000 bushels; estimated production 1915, 63,466,000 bushels.

COTTON.

State: September 25 forecast, 98,000 bales; production last year (Census,) 88,551 bales.

United States: September 25 forecast, 11,000,000 bales; production last year (Census,) 11,191,820 bales.

SUGAR BEETS.

State: October 1 condition 93, compared with the ten-year average of 91.
United States: October 1 condition 88.3, compared with the ten-year average of 89.7.

BEANS.

State: Preliminary estimate, 4,196,000 bushels; production last year (final estimate,) 3,826,000 bushels.

United States (5 States:) Preliminary estimate, 9,990,000 bushels; production last year (final estimate,) 10,278,000 bushels.

ORANGES.

State: October 1 condition 93, compared with the ten-year average of 88.
United States: October 1 condition 87.1, compared with the ten-year average of 85.9.

LEMONS.

State: October 1 condition 94, compared with the ten-year average of 88.

PRUNES.

State: Production, percentage of full crop, 71, compared with the five-year average of 75.

ALMONDS.

State: October 1 condition 80, compared with the five-year average of 75.

OLIVES.

State: October 1 condition 82, compared with the five-year average of 83.

WALNUTS.

State: October 1 condition 81, compared with the five-year average of 83.

HOPS.

State: Yield per acre, 1800 pounds, compared with the ten-year average of 1484 pounds.

United States: Yield per acre, 951 pounds, compared with the ten-year average of 1063.7 pounds.

PRICES.

The first price given below is the average on October 1 this year, and the second, the average on October 1 last year.

State: Wheat, 119 and 93 cents per bushel. Corn, 102 and 88. Oats, 58 and 45. Potatoes, 113 and 60. Hay, $12.60 and $9.50 per ton. Eggs, 35 and 32 cents per dozen.

United States: Wheat, 136.2 and 90.2 cents per bushel. Corn, 92.3 and 70.5 cents. Oats, 44.5 and 34.5 cents. Potatoes, 112 and 48.8 cents. Hay, $10.34 and $10.69 per ton. Cotton, 15.5 and 11.2 cents per pound. Eggs, 38.1 and 32.3 cents per dozen.

LIVE-STOCK MARKET AT VARIOUS CENTERS.

[BY A. P. NIGHT WIRE.]

CHICAGO, Oct. 12.—Hogs—Receipts, 20,000; slow, at 10 above yesterday's average. Bulk, 9.70@10.15; light, 9.35@10.25; mixed, 9.40@10.25; heavy, 9.35@10.25; rough, 9.35@9.55; pigs, 7.25@9.30. Cattle—Receipts, 7000; steady. Native beef cattle, 6.60 @11.40; western steers, 6.15@9.30; stockers and feeders, 4.75@7.75; cows and heifers, 3.50@9.30; calves, 7.25@ 11.50. Sheep—Receipts, 18,000; steady. Wethers, 6.50@8.20; lambs, 7.50@ 10.30.

PORTLAND MARKET.

[BY A. P. NIGHT WIRE.]

PORTLAND (Or.) Oct. 13.—Hogs lower; receipts, 236. Prime light, 9.50 @9.55; prime strong weights, 9.50@ 9.55; good to prime mixed, 9.00@9.25; rough heavy packing, 8.60@8.75; pigs and skips, 8.25@8.50; stock hogs, 7.00 @8.00. Cattle steady; receipts, 75. Steers, prime light, 6.65@6.75; prime heavy, 6.75@7.00; good, 6.00@6.50; cows, choice, 5.25@5.75; medium to good, 5.00@5.25; ordinary to fair, 4.25@4.75; heifers, 4.00@ 6.00; bulls, 3.00@4.25; calves, 3.50@ 8.00. Sheep steady; receipts, 921. Choice lambs, 8.50@8.75; common lambs, 6.75@7.00; choice yearlings wethers, 7.25@7.50; good yearlings, 7.00@7.25; choice light ewes, 5.50@ 6.00; heavy ewes, 3.50@4.50.

KANSAS CITY MARKET.

[BY A. P. NIGHT WIRE.]

KANSAS CITY, Oct. 12.—Cattle—Receipts, 6000; prime fed steers, 9.50 @11.00; dressed beef steers, 7.00@ 9.50; Western steers, 6.25@9.25; cows, 4.50@7.25; heifers, 6.00@9.60; stockers and feeders, 5.50@8.00; bulls, 5.00@ 6.25; calves, 6.00@11.00.

MINNESOTA FLAXSEED REPORTED WEAKER.

[BY DIRECT WIRE—EXCLUSIVE DISPATCH.]

MINNEAPOLIS, Oct. 12.—Flaxseed market for today as follows: Flax of the Minnesota grown type was considered weaker, but northern grown seed held comparatively firm in tone. Offerings liberal here and in the country. Futures were weak on reported rains in Argentine. No. 1 seed on spot quoted at 3 under to 1 over Duluth October price; to arrive, at 1 less. Receipts, 62 cars; shipments, 17 cars. Linseed oil shipments, 377,072 pounds; linseed oilcake and meal, 667,072 pounds.

Duluth—October flax opened today, 2.45; close, 2.41¾; close yesterday, 2.45½. November, open today, 2.46; close, 2.42; close yesterday, 2.46. December, open today, 2.45; close, 2.38½; close yesterday, 2.43½. May, open, 2.48; close, 2.43; yesterday close, 2.48¼.

Receipts—Duluth, 20 cars against 2 a year ago; Winnipeg, 13 against 1.

MINING QUOTATIONS IN SALT LAKE CITY.

[BY DIRECT WIRE—EXCLUSIVE DISPATCH.]

SALT LAKE, Oct. 12.—Closing mining stock quotations on the local exchange follow:

Antelope Mar..	.13½	Midwest Sulphur	.46
Alliance.....	.15	New Quincy.....	.16
Big Four.....	.02	New Silver.....	.01
Bannack Gold..	1.60	Prince Con.....	1.30
Columbus Rexall	.03	Rico Wellington	.01
Cardiff.....	7.50	Silver's Peak..	.11½
Colorado.....	.13½	Sulu.....	.09½
Dragon.....	2.05	Sunshine.....	2.05
Emma Copper..	2.47½	U. S. Con.....	3.87½
Howell.....	.20	Sioux Con.....	.15½
Iron Blossom..	.12½	South Swansea	.75
Keystone.....	.02	Tintic Standard	.70
Lucky Tom.....	.09	Walker Mining..	1.25
Michigan Utah..	.02	Yankee Con.....	.16

TURPENTINE AND ROSIN.

[BY A. P. NIGHT WIRE.]

SAVANNAH (Ga.) Oct. 12.—Turpentine firm, 44½; sales, 210; receipts, 425; shipments, 18; stock, 24,895. Rosin firm; sales, 1821; receipts, 1736; shipments, 550; stock, 91,317. Quote: A, B, 6.62½; C, D, 6.65; E, 6.10; F, G, 6.20; H, I, 6.15@6.20; K, 6.20; M, N, 6.22½; WG, 6.30; WW, 6.35.

COLORADO TUNGSTEN.

[BY DIRECT WIRE—EXCLUSIVE DISPATCH.]

DENVER, Oct. 12.—Colorado concentrates, 60 per cent., 18.00 to 20.00 per unit; crude ores, 60 per cent., 17.50 to 20.00; 25 per cent., 9.40 to 12.00; 10 per cent., 7.80 to 10.14 per unit.

LONDON MONEY MARKET.

[BY ATLANTIC CABLE AND A. P.]

LONDON, Oct. 12.—Bar silver, 32 3-16d per ounce. Money, 4½ per cent.

CHICAGO BUTTER MARKET.

[BY A. P. NIGHT WIRE.]

CHICAGO, Oct. 12.—Butter unchanged. Eggs, receipts, 6281 cases; unchanged.

Legal.

NOTICE OF SPECIAL STOCKHOLDERS' MEETING OF THE BARD OIL & ASPHALT COMPANY (A Corporation)

Notice is hereby given pursuant to a resolution of the Board of Directors and to a call made by the President that a meeting of the stockholders of the Bard Oil and Asphalt Company will be held at the principal place of business of the corporation, being the place and the building where the Board of Directors usually meets, to-wit: Room No. 816 of the Walter P. Story Building, southeast corner of Broadway and West Sixth Street, City of Los Angeles, County of Los Angeles, State of California, at 1:30 o'clock p.m. on Monday, the 23rd day of October, 1916, for the object and purpose of considering and acting upon the proposition to dissolve the corporation and to apply to the Superior Court of the County of Los Angeles, State of California, for an order, judgment and decree declaring the corporation dissolved and, unless other persons are appointed by the court, declaring the directors of the corporation at the time of its dissolution shall be trustees of the creditors and stockholders with full power to settle the affairs of the corporation.

Dated October 6th, 1916.

EDW. STRASBURG, President.
E. C. DUNSHEE, Secretary.
of the Bard Oil and Asphalt Company.

Boston, New York, Chicago, London

E. H. ROLLINS & SONS
204 Security Bldg.
INVESTMENT BONDS

Philadelphia, San Francisco, Denver, St. Louis

$5 Down—$5 per month purchases a $100 6% First Mortgage Bond, 6% on your payments. Booklet on request.
Bankers Bond and Mortgage Company
Washington Building 60535—Main 174
6%

J. J. Doran Company
Citizens Nat. Bank Bldg.
Stocks and Bonds
Members L.A. Exchange

JNO. O. KNIGHT & CO.
BROKERS
Home 10254—Bdwy. 1297
433-34 H. W. Hellman Bldg.
Members Los Angeles Stock Exchange

Arizona's Greatest Gold Strike

JEROME NEWS OCT. 6TH.

What experts from the worlds greatest copper camps say about the Glory Hole Bonanza

"one of the Greatest Gold Mines on Earth"

SEE GLORY HOLE AND SOME OTHERS

JEROMITES HIGHLY IMPRESSED WITH MINES OUT ALONG THE A. & C.

Bubbling over with enthusiasm, J. W. Hudgins and Harry Crain returned a few days ago from an auto trip into the Wenden and Salome country. Both are firmly convinced of several things. They believe that the Harqua Hala and Glory Hole are two of the biggest gold mines on earth, also that a mining boom which will make the present activity pale into insignificance will soon start along the A. & C.

At the Glory Hole Crain and Hudgins panned a number of samples from the workings and also from the big 100-foot ledge which is such a prominent feature of the landscape. They were allowed to take their samples anywhere, and not one of their pans failed to show colors. Dick Wick Hall, who is in charge at the Glory Hole, lets anybody carry off all the samples he wants for panning or assaying. By pursuing this method he has proven to hundreds of people that his own assertions regarding the present showing at the Glory Hole are not exaggerated but are extremely conservative.

Every one who visits the Glory Hole is astounded at its immense size, character and enormous possibilities. The unsolicited statement of these two prominent miningmen from the greatest copper camp on earth, who visited the property during my absence, is a fair sample of what every one who sees it says. I have always claimed that the Glory Hole would develop into one of the big rich bonanza mines of the West—and now I feel more sure of it than ever.

A small allotment of stock is now being offered at 15c a share, subject to increase in price or withdrawal from sale without notice. The price will soon be raised to 25c or more a share and later application will be made to list the stock at 50c to $1 a share, according to the showings made at that time. The total capital of the Glory Hole Bonanza Mines Company is only $150,000—and we own the mine all paid for and nearly half the stock is in the treasury yet. Small capital, mine all paid for, working day and night, immense ledge, fabulously rich ore—and only 15c a share for stock, full paid and nonassessable. Can you beat it?

If you want stock at 15c wire your reservation and follow it with remittance by mail, or mail in your orders at once. If you never take a chance you never have any chance to win—and this is the best chance you ever had in your life to make a fortune from a small investment if we open up the Big Bonanza Ore Bodies we are now on the trail of and which Mining Engineers, Geologists and Miners say we are sure to get. Consolidated Virginia went from 17c to over six hundred dollars a share when they struck their bonanza ore bodies—and Consolidated Virginia never had ore like the famous $100 a Pound Glory Hole High Grade.

ASK ANY REAL MINER IN ALL ARIZONA ABOUT THE GLORY HOLE

100 shares $15, 300 shares $45, 500 shares $75, 1000 shares $150, 5000 shares $750, 10,000 shares $1500.

Illustrated folder showing scene of new strike will be mailed to all purchasers or upon application. Wire or mail your order in, or stock will be sent to any bank in Los Angeles with draft attached.

Yours, on the Bonanza Ore Trail, and Mining in the Ground,

DICK WICK HALL
"ON THE ORE TRAIL"
SALOME, ARIZONA
"THE HOME OF HIGH GRADE"

P.S.—GETTING CLOSER TO IT EVERY DAY.

E. F. HUTTON & CO.
Members New York Stock Exchange, New York Cotton Exchange, Chicago Board of Trade.
118 WEST FOURTH STREET
Branch: Alexandria Hotel
Home Office: 61 Broadway, New York
Private Wires Coast to Coast and All Southern Points
B. E. BURNS, Manager.

Mojave Annex Tungsten 15 Cents
This stock will be beyond all reach in 6 months.
Any broker on the Curb Exchange will secure your order, or write the company for descriptive pamphlet.
Mojave Annex Tungsten Mining Co.
411 I. W. Hellman Bldg.

Contractors Securities Company
"Tax Secured Bonds"
You Can Make Your Savings Earn 5 Per Cent—6 Per Cent. Call and See Us
503-506 Hibernian Bldg. CHAS. E. WALKER, Prest., A2333; Bdwy. 5264.

CONTRACTORS SECURITIES COMPANY
"Tax Secured Bonds"
You can make Your Savings Earn 5%—6%.
Call and See Us.
503-506 Hibernian Bldg. CHAS. E. WALKER, Prest., A2333; Bdwy. 5264.

WILSON, LACKEY & CO.
Members Los Angeles Stock Exchange.
364 I. W. Hellman Bldg. Phones: Main 2751, F5935.
Marginal Accounts Carried.

A. M. CLIFFORD & CO.
HIBERNIAN BUILDING
HIGH GRADE BONDS 5% to 6%
SPRING AT FOURTH

Wm. R. Staats Co.
DEALERS IN MUNICIPAL AND CORPORATION BONDS
ALSO EXECUTE COMMISSION ORDERS IN LISTED SECURITIES.
LOS ANGELES PASADENA SAN FRANCISCO CHICAGO

LOGAN & BRYAN
BROKERS—STOCKS, BONDS, GRAIN, PROVISIONS, COTTON and COFFEE.
Members All Leading Exchanges. LOS ANGELES OFFICE, 210 W. SEVENTH ST.
Sunset Main 5416 L. M. STOTT, Manager Home 10021

UNITED GOLDSTONE
diligently trenching for the High Grade; may strike it any day.
Stock Still 5c
We believe Goldstone will prove a wonder.
H. N. WILLARD & CO.,
623 S. Spring St.

BUY SEQUOYAH Oil and Refining
FOR BIG PROFITS
Earning 27% Yearly.
Paying 12% Dividends.
ENTIRE PRODUCTION SINCE 1914 SOLD TO THE PIPE LINES OF THE PRAIRIE OIL COMPANY AND THE TEXAS OIL COMPANY.
Managed by Successful Oil Operators and Bankers.
WE PREDICT EARLY BIG ADVANCE IN BOTH PRICE AND DIVIDENDS.
Big Extensions and Improvements Now Being Made
Active on New York Curb at 1.37½ to 1.45.
Write us immediately for full particulars.
E. A. Ferron & Company
Stocks and Bonds.
Suite 806 Union Oil Bldg.,
Los Angeles, Cal.
F2435. Broadway 3674

WINDSOR SQUARE
Do you know you can buy a lot 75x180 ft.
NOW
at our special price, $6000.
R. A. ROWAN & CO.

Blocked Out.
In the Boss Mine are 18,000

Sold Out

Chas. A. Stoneham, the copper expert of New York, makes the following statement on Oct. 6th.

"Inquiries made among the leading copper producers elicit the information that by November first it is probable that the statement will be made by all producers that the output of copper of the United States is entirely sold up to the end of next April."

The RAY HERCULES has opened a body of the richest copper ore ever uncovered in Arizona on their claim adjoining the ARIZONA RAY AND RAY CONSOLIDATED. RAY HERCULES will sell higher when this news is known.

RAY CONSOLIDATED is maintaining its big production of 16,000 tons per day. Inside information is to the effect that they will raise their dividend rates from $3 to $4 per share at the December meeting. RAY CONSOLIDATED will sell higher.

ARIZONA RAY just starting development and offers the same opportunity to the investor as RAY CONSOLIDATED AND RAY HERCULES did on their initial offering. Buy ARIZONA RAY at 27c.

ARIZONA RAY is listed on the Los Angeles Curb and application will be made today to list it on the Los Angeles Stock Exchange and San Francisco Stock Exchange.

Maps, engineer's report, samples of ore and latest development can be had by calling at or writing our office.

W. L. Wilson & Co.
Brokers and Mine Operators
406-7-8-9-10 Washington Bldg.,
(Third & Spring.) Los Angeles.
Main 1391 A1887

CUT THIS OUT.

Please mail me without charge full particulars on ARIZONA RAY COPPER.

Name .....

Address .....

.....

Please reserve .....shares at market—subject to my investigation. Times.

ARIZONA RAY COPPER 27c

consider it has greater possibilities than Jerome Verde and should be to the great Ray Consolidated at United Verde Extension is to Verde. I was one of the organizers of Jerome Verde and sold a million shares of that stock at 10c to $1 per share, and sold thousands of shares of United Verde Extension at from 50c to $1 per share. Now $40 per share. I predict a share for Arizona Ray. Buy it today and tomorrow at 27c. Telegraph your orders, stating number of shares wanted, and follow with remittance by mail. I will forfeit $100 if you visit the property and do not find it as represented.

J. E. MEYER & CO.
231 Byrne Building
(3rd and Broadway)
Los Angeles, Cal.

NELLIE
now listed on the Los Angeles Stock Exchange and will be called for the first time today. The Nellie Company has sunk a shaft to a depth of 365 feet and is now crosscutting. One of the strongest veins ever found in the Goldstream District has just been encountered by the crosscut with values that indicate an ore body of great importance. The property is exceptionally well equipped and development work is being driven with unusual energy. The Nellie has been an active trader on the New York Curb and San Francisco Stock Exchange for the past six months. The present market on the stock is around 30c per share. We advise the purchase of NELLIE at present prices for an early and material advance.

E. Teter & Company,
501 I. W. Hellman Bldg.,
Los Angeles.
Broadway 107.

Market Information
relative to physical and market conditions affecting active issues, oil and mining securities, value to those who follow the Weekly Market Bulletins sent Free Upon Request. Prompt and Efficient Service. Securities bought or sold on

A. W. COOTE
Stock and Bond Broker
Member L. A. Stock Exchange
501 I. W. Hellman Building
Tel. F1753. Main 4117

No Promotions

Money to Loan
amount at 6 and 7 per cent.
LOAN DEPARTMENT,
ROBERT MARSH CO.
10175

The News From South of Tehachepi's Top

Long Beach.

JOKERS CARRY FIGHT TOO FAR.

They Place Tombstone Out Upon the Pier.

Inscription has a Decided Local Application.

Harbor Commission is to be Formed Shortly.

[LOCAL CORRESPONDENCE.]

LONG BEACH, Oct. 12.—As an aftermath of the successful harbor bond election yesterday a tombstone was erected on the Pine-avenue pier this morning, dedicated to the defunct bond family. Because of the inscription on this "tombstone" the feeling was wrought up to a high pitch and threats and counter-threats have been made by the parties to the joke.

The slab of wood, erected over a mound of earth, commemorated the death of the development knocker of Long Beach. A clique endeavored to defeat the bonds, crying that the city was developing private property, and the newspapers were being retained in the campaign.

The inscription was as follows:

"Erected to the memory of the Damn family, known as the Citizens' League (hammer for the knocker.)

"Died of elititis, R.I.P. In memory of Sheldon G. Damn, Rory M. Damn, Willis W. Damn, Judas Iscariot Damn (deadhead for the fossils.)

"They would damn progress, development, prosperity, but they couldn't damn the harbor."

Mrs. Sheldon Green, Cora Morgan and Mrs. Ida Wasem, who were outspoken in their denunciations of the harbor bond issue, threaten legal proceedings against the persons who erected the "tombstone," as they think their names mentioned, in nom de plume, on the slab.

The Chamber of Commerce directors will advocate the formation of a harbor commission to take charge of all port matters, and to supervise the expenditure of the bond issue. It is proposed that the city shall buy a suction dredge, which shall be operated continually or from time to time in the harbor channels, with the dredge a waterway connecting the two harbors.

HORSESHOE PIER.

Plans of the horseshoe pier project, which lost by the narrow margin of 330 votes, promise to be taken up again before the people within the next six months. They were assured of the hearty support of the large civic and business men when the matter comes before the people again.

Father Joseph Simon Loughran, who is assistant rector of St. Anne's Catholic Church, has been commissioned an army chaplain by President Woodrow Wilson. Rev. Loughran takes the rank of first lieutenant. He has not yet received official information regarding the post to which he is to report.

The new army chaplain is the son of an army officer, his father, Lieut. Col. Loughran, having served in the campaign against the Navajo Indians in 1861. In the winter of 1862 he led the advance guard on a perilous march through what is now called Canon de Chelly.

This daring exploit led to the appointment of Father Loughran's father as a staff officer under Kit Carson, commanding officer of the campaign. He died in 1911. Father Loughran was ordained by Bishop Farley June 1, 1912. He was appointed to this diocese after a tour of Europe and a sojourn in Ireland. His mother, Mrs. Mary Loughran, resides on East Ocean avenue. She will accompany him to his new post.

For your convenience—Coronado agency, 527 Spring street.—[Advertisement.

...RISTS TEST ORANGE ACID.

[LOCAL CORRESPONDENCE.]

...TERVILLE, Oct. 12.—To aid in the enforcement of the new fruit adulteration laws, which forbid the shipment of oranges that do not contain certain parts of solubies to each ... gold, C. F. Collins, Horticultural Commissioner, will appoint ... of the Tulare County Protective Association as his deputies. ... appointment was made today ... conference between Commissioner Collins and W. L. Crowe, ... of the protective organi...

...ges may only be shipped ... bill of lading is accompanied by an inspection certificate.

...week-end at "Hotel del Coronado" is always enjoyed.—[Advertisement.

...THROUGH ORANGE.

[LOCAL CORRESPONDENCE.]

...LA ANA, Oct. 12.—That the Santa Fe Railroad, which recently announced its intention of running a line from near Whittier through Whittier, Fullerton and Orange to Santa Ana, has concluded to have the line go through Orange, is indicated by a survey that is being made.

...OT WINS IN PIG-FEEDING.

...Lad, Under Direction of Farm Adviser, Secures Coveted Prize.

[LOCAL CORRESPONDENCE.]

...ILMORE, Oct. 12.—The Fillmore High School Agricultural Club's pig-feeding contest, which has been conducted ... the direction of Farm Adviser W. B. Parker, has been completed. Justin Snow ... in the contest, and with the other boys, will be given a trip to the State Boys' Club encampment at Davis, October 16 to 21. The other boys, who will be accompanied Directly Parker to Davis, are Newton Turner, Walter Carter and Lee Culp. This is the first ... of the kind to be carried through in the county.

NOT DRUNK, BUT VERY SICK.

Santa Ana Man has a Fit on Stranger's Porch; Thought Him Intoxicated.

[LOCAL CORRESPONDENCE.]

SANTA ANA, Oct. 12.—S. M. Garcia was not intoxicated. He was taken with an attack of appendicitis, and the pain was so great that he jumped from his wagon and ran to the nearest house, where he fell on the porch writhing in agony. Deputy Sheriff Cravath was called by someone, who told him an intoxicated man was sick, and took him to the County Hospital, instead of to jail. Garcia refuses to be operated upon.

San Bernardino

FRUIT BROUGHT IN OVER A MILLION.

HOLD ANNUAL MEETING OF SAN BERNARDINO EXCHANGE.

Seven Hundred and Fifty-six Carloads of Oranges Sold During the Year—Eighteen Were Shipped to Europe — Barnhill is Re-elected Head of Organization.

[BY DIRECT WIRE—EXCLUSIVE DISPATCH.]

SAN BERNARDINO, Oct. 12.—Fruit, with a delivered value of more than $1,000,000, was marketed during the year just closed by the seven associations included in the membership of the San Bernardino County Fruit Exchange, according to the annual report of Secretary John I. Cummings at the meeting of directors today.

Colton, Hemet, Highgrove, Rialto, Fontana and Bloomington are represented in the exchange. These associations through the San Bernardino county exchange distributed 839 carloads of citrus fruits in the year, 756 of which were oranges. The net return from this fruit is more than $650,000. Eighteen carloads of oranges were shipped to Europe.

Due to the war the California citrus fruits are provided the protection which the Democratic administration denies and prices have been good. The war prohibits the shipment of foreign oranges and lemons to the United States, but the citrus growers realize conditions and while welcoming the highest prices received since the Wilson regime took off the protective tariff, are not allowing themselves to be fooled by a prosperity that for them as well as others is written in the blood of Europe.

James Barnhill of Colton was reelected president of the exchange; J. T. Milliken of Highgrove, vice-president, and John I. Cummings, secretary and manager. The directors are James Barnhill of Colton, J. T. Milliken of Highgrove, A. H. Morgan and W. S. Palmer of Rialto, J. D. McGregor of Fontana, D. A. Kingsbury of Hemet, C. H. Ehrhorn of Bloomington and John I. Cummings of San Bernardino.

Van Nuys.

BIG TIME.

Officialdom to be Entertained and Everybody Else who May Arrive to Witness the Wonderous Growth of the Community.

[LOCAL CORRESPONDENCE.]

VAN NUYS, Oct. 12.—Great preparations are being made by the Chamber of Commerce of Van Nuys to entertain its guests on the occasion of the first annual home industry day on Saturday, October 14.

Invitations have been sent and accepted by various officials of Los Angeles, the Board of Public Works, Board of Public Service, Board of Fire Commissioners, Board of Education, the Auto Club, Chamber of Commerce and other prominent business men and officials of Southern California towns.

Coronado agency, 527 Spring st.—[Advertisement.

HIT ON THE HEAD WITH IRON PIPE.

[LOCAL CORRESPONDENCE.]

SATICOY, Oct. 12.—His skull crushed when his team ran away and the wagon, heavily loaded with iron pipe, went over his head, L. Carpene met a horrible death near the station here. Carpene, who is married, was employed by the county and was hauling heavy pipe. His team became frightened. Carpene tried unsuccessfully to hold them, the wagon lurched in a rut and he was thrown beneath the wheels. Death was almost instantaneous.

For your children—Montessori schools at "Hotel del Coronado."—[Advertisement.

SOUTH PASADENA'S LIBRARY ADDITION.

[LOCAL CORRESPONDENCE.]

SOUTH PASADENA, Oct. 12.—The directors of the Carnegie Corporation of New York have signified their intention of giving $6600 to provide an addition to the present $18,000 Carnegie Library which has become too small for the needs of the city. The capacity of the library, now 14,000, will be nearly doubled by the projected change, making it one of the largest institutions of its kind maintained by any city of the sixth class in the United States.

October 14, Los Angeles Day. Stop at "Hotel del Coronado."—[Advertisement.

PUSSIES TO BE EXHIBITED.

No. 654 South Spring street will be an unhealthy place for rats and mice next Wednesday and Thursday as the Los Angeles Cat Fanciers, Inc., will conduct a kitten show and bazaar there on those days. Any one having a full-blooded Persian or Angora kitten to exhibit may do so by applying to that organization. A pedigreed Persian kitten will be given away on Thursday night.

Pasadena.

CONSPIRE FOR TOURIST RUSH.

Leading Points Both East and South are in Deal.

Crown City to Take Lead in Thwarting Plan.

Florida and Cuba Open up Headquarters.

[LOCAL CORRESPONDENCE.]

PASADENA, Oct. 12.—Inspired by jealousy of Southern California, which has been recognized as the leading playground of the world, its most formidable rivals—Florida, Cuba, the West Indies, Hawaii and certain cities of South America—have become most active of late in an effort to divert the tourist stream. This is the report which D. M. Linnard, president of the Tournament of Roses Association, has just brought back from the East, where he went on a business trip.

While Southern California rests on the laurels which it won in other years its powerful rivals are diligently prosecuting a world-wide advertising campaign. The discovery was made by Mr. Linnard recently in New York City, where he went in the interest of Pasadena's flowery festival and to open eastern headquarters on Fifth avenue for the three Pasadena hotels which he manages—the Maryland, Huntington and Green.

As a result of Mr. Linnard's discoveries, business men of Pasadena are preparing to inaugurate a movement in which merchants in all of the principal centers of Southern California will be invited to participate. The details of this comprehensive campaign, which will extend not only to all parts of the United States but to the foreign countries, will be announced in the near future.

"In New York I discovered by chance that Florida, Cuba and Southern California's other leading rivals have opened publicity bureaus," Mr. Linnard said last evening. "Further inquiry disclosed the fact that our powerful rivals have opened similar strongholds in the leading cities of this and other countries.

"It is plainly apparent that our rivals have inaugurated an expensive world-wide campaign to divert travel that is naturally and rightfully ours. I am convinced that unless Southern California does something to counteract this powerful movement we are sure to receive only a comparatively small part of the travel in coming years."

Beautiful old Chinese shawls, mandarin coats, and silk brocade coats, all colors and sizes, reasonably priced at Grace Nicholson's Los Robles-avenue shop.—[Advertisement.

Hotel Vista del Arroyo, Pasadena.—[Advertisement.

AN OFFICIAL SANTA CLAUS.

Fullerton Decides to Have One Clothed with Authority of the Municipality.

[LOCAL CORRESPONDENCE.]

FULLERTON, Oct. 12.—At a meeting of the Board of Trade last night a committee was appointed to arrange for another municipal Christmas tree to be given here this year. Such a tree was a great success last year.

A committee was also appointed to look into the matter of giving a county auto show here next month.

Politics.

(Continued from First Page.)

committee next week an attempt will be made to have the chairman discharge the members of the executive committee chosen from without the ranks of the central body and appoint in their places regularly-elected members. The chairman will then be given authority, according to the programme, to appoint an advisory committee which will have no powers other than to give advice.

Whether this plan will meet with unanimous approval of the Central Committee is a question, but some of the leaders believe it would bring about absolute harmony.

The members of the executive committee who are not members of the Central Committee are some of the most astute politicians in Los Angeles county. They have long been identified with the Republican party, and Chairman Doherty declares he believed it fortunate for the party that men of such caliber consented to serve. These stalwarts are as follows:

W. M. Bowen, Frank C. Roberts, Maynard McFie, L. L. Lostutter, John D. Fredericks, Oscar C. Mueller, E. A. Meserve, Leon F. Moss, W. W. Mines, Willis H. Booth, Leo V. Youngworth, W. Rhodes Hervey, Walter Bordwell, Mrs. O. P. Clark, Mrs. Calvin Hartwell, Perry Weidner and R. W. Pridham.

M. H. Ferguson presided as chairman of the meeting and Rex Law was the secretary.

When the meeting adjourned everyone seemed to be in fine spirits over its harmonious termination and declared there is little probability of trouble at the regular meeting.

Frank is Indorsed.

Republicans of the Sixty-fourth Assembly District last night organized a Fred Frank-for-Assembly Club and made arrangements to further his candidacy. Newton M. Allen made a strong appeal to the Frank boosters to maintain the Republican dignity of the district by electing him. The officers of the club are: E. A. Clampitt, chairman; Arthur S. Prentice, vice-chairman; Mrs. N. D. Gleason, vice-chairman; Ed R. Abbott, secretary; Frank D. Owens, treasurer. Mr. Frank's opponent is Harry Lyons, the man who betrayed the Republican party at Sacramento.

A Distant Relation.

[Youth's Companion:] During the course of a trial in Chicago, a witness by the name of Francis Dooley was asked, concerning the defendant:

"Are you related to Thomas Dooley?"

"Very distantly," said Francis. "I was me mother's first child—Francis was the tinth."

Staub's For Shoes

THE STETSON SHOE

TOO well known to necessitate more than telling you where to get them. Same prices here as in the East.

Staub's
The Popular Price Shoe Store
336 So. BROADWAY

Men like them—
that's why we sell—

Hurley Shoes Are Made to Wear

Character in shoes—clean cut, graceful, sturdy—giving a good account of themselves in the pound of the day's work. MADE in every latest style of the season.

$7.00

$7.50

Black, mahogany brown in button or lace.

Harris & Frank
437-443 South Spring St.
Known for Better Values

DR. HUTCHASON The Reliable Dentist, 324 S. Bdwy.

—Home of Ostermoor Mattresses— —McCall Patterns—

Coulter Dry Goods Co.

(FOUNDED In 1878)

U. S. Postoffice Sub-Station. W. U. Telegraph Branch. American Express Branch.

Shoppers' and business men's special 35c and 50c luncheons served daily, 11 to 2:30, in our Fourth Floor Cafe.

Market Conditions Necessitated Our Making Umbrella Purchases Earlier

Than we ordinarily do, to insure deliveries, and the lower prices then in force. As events turned out this has proven an extremely wise thing to do, because today stocks are fully complete—just when early rains have made umbrellas a much-sought-for necessity.

We can supply every size in umbrellas for women, men or children; any desired handle—plain, carved wood or mounted; silks in all good colors (and colors are the feature of the new umbrellas) —at prices to suit any one's requirements—$1 to $15.

(Umbrellas; Main Floor)

New Vogue Sailors

have just been put in stock, augmenting a very complete showing of these favored hats.

New Untrimmed Shapes

are here, too, in a charming variety; as well as a limited quantity of new arrivals in

Exclusive Models

of the season's advanced ideas in trimmed hats.

These should appeal to women who insist upon individuality in these matters. (Millinery: Main Floor)

Stationery Specials

Choose from our "Minuet" line of letter papers or correspondence cards, in several different styles, shapes and colors, regular price 50c, at 35c box; three for a dollar.

For Halloween

Post Cards, 10c dozen; Place Cards, 25c to 50c a dozen; Tally Cards, 15c to 35c dozen; and seals, caps, cutouts and greeting cards at various inexpensive prices.

(Stationery; Main Floor)

Finest Imported Perfumes

While every day adds to the difficulties in the way of securing these, we still have complete stocks of

Roger & Gallet's Fleurs d'Amour, Peau d'Espagne and Violette.

Rigaud's Mary Garden and Lilas.

L. J. Pivers' Florayme, Azurea, Le Trefle.

Cotys' L'Origan, l'Or, La Rosa.

Jacqueminot, Jasmin and l'Effleurt.

Houbigant's Ideal and Quelques Fleurs, Violette.

(Perfumes; South Aisle)

Handsome Broadcloth Suits at $25 and $30

The impression that it is necessary to pay a large sum to obtain a suit of broadcloth will soon be dispelled, when you see what fine qualities we offer at the above prices. Broadcloth is so very fashionable this season that many women will welcome the opportunity to wear it at small expense:

Suits at $25.00
—are shown in several extremely good styles, all of them unusually smart in character; some of them embellished with furs of various sorts; obtainable in green, Copen, navy, black or soft browns.

Suits at $30.00
—worth the five dollars' difference in price, because the broadcloth is heavier, and the fur, when used, of more expensive sort; in black, brown, green, taupe or navy. At thirty dollars these are remarkable.

Poplin Suits
—in navy, brown or the popular wine tones; as well as plain tailored suits in navy or black serge, are also examples of our ability to secure utmost value at $25.

(Garments; Second Floor)

A Timely Sale Now of Fancy Tea Aprons

Not at all too early to be thinking about the fancy aprons you intend giving this and that woman friend; not a bit too early to be choosing, if you would take advantage of such low prices and large assortments as are offered now in this special sale:

Short Aprons
Round, embroidery trimmed; reg. 25c, now 15c; two for 25c

Fancy Aprons
Four styles of much daintiness; were $1.75, now $1.25; were $2.25, now $1.50 and $1.75.

Dotted Swiss Aprons
Trimmed with organdie embroidery; collars and cuffs to match, set.....$2

Short Aprons
Of lawn; three styles, lace and insertion trimmed; reg. 75c 50c

Maids' Aprons
Short round aprons; hemstitched ruffle and shoulder straps; reg. 50c, 35c
With embroidery scallops; reg. 75c, now 50c

Maids' Caps
A fine selection, at 15c to 75c.

(Muslinwear; Second Floor)

Tea Aprons
Thirteen pretty styles; some suitable for sewing purposes; plain and dotted Swiss; daintily trimmed with lace and embroidery; reg. $1, now.....75c

Tea Aprons
Three very attractive styles; one in lawn and filet lace; one with lace galoon; one of all-over lace with wide lace edging; reg. $1.50, now $1.00

Maids' Aprons
Of fine lawn; hemstitched 75c
Of fine lawn; trimmed with Swiss embroidery; bib and straps; reg. $1.25 and $1.50, now $1.00

Maids' Aprons
Of fine barred muslin; bib and straps, inexpensive at 75c

Full Length Aprons
A good selection for maids and nurses, 35c to $2.00.

(Muslinwear; Second Floor)

Compare These 35c Guest Towels With Majority of Those Sold at 50c

Buying, as we do, in enormous quantities, in order to supply our large wholesale trade, we take advantage of many discounts, and are allowed much lower original prices than if we purchased less liberally. This results in profits, of course, to our patrons.

Guest Towels, 35c
Of pure linen; with neat wreath designs, nicely hemstitched; really splendid values.

Guest Towels, 50c
Shamrock brand; best quality possible to buy; in a quantity of neat designs.

Guest Toweling, 50c yd.
Fine huck toweling in fifteen different designs; 15 inches wide.

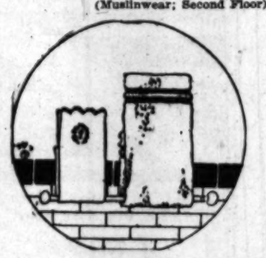

Bath Towels, 25c—fancy designs in pink, yellow or blue; extra good quality.

Bath Towels, 50c—in fancy stripes or monogram designs; made of fine mercerized yarn.

Bed Sets $5.00
Full size, scalloped satin spreads with sham to match.

Bed Spreads $2.95
Full size heavy, fine quality satin spreads in a wealth of designs.

Tea Napkins $10 Dozen
15x15, hemstitched, with neat corner effect of mosaic embroidery.

Madeira Tea Napkins, $8.35 dozen—new designs in the corners; fully a dozen to choose from.

New Table Linen, $1.65 Yd.—70 inches wide; very fine and heavy Irish damask; many new stripe designs among them.

At $2.00 yard—70-inch extra heavy, fine damask; one of the most elegant qualities we have ever shown for this money.

Sleeping Porch Spreads, $2—dark, navy blue, hemmed spreads.

At $3.85—Satin Spreads, 80x90; many patterns; compare these spreads with many at $5 each.

Madeira Doylie Sets—hand-embroidered sets of 13 pieces; here at $5, $6, $8.50, $10 and $12 set.

(Linens; Rear South Aisle)

"Pyrex" Etched or Plain Glassware for Baking

This modern cooking ware will not crack, chip or craze in the hottest oven; it will not absorb grease or odors; it is durable, easily cleaned and practical in every way.

So Many Patrons Remark

About the attractive appearance of our newly arranged Notions Section that we are sure many others will be interested in noting the changes we have made.

Articles are arranged with the idea of making your selection as convenient as possible; you can see what you desire through the big plate glass display cases.

Articles are carefully grouped according to their relationship one to another, so that you do not have to walk all about the section while making purchases.

The light is excellent; natural white light streams down where you may compare colors, etc., beneath it, and if you desire to know the effect of artificial light upon any article, you may do so.

Our Button Stocks—are the admiration of every one who has seen them; and new arrivals have marvelously augmented our showings for fall and winter.

(Notions; South Aisle)

Baking Dishes
Oval, $3.25; round, $2, $2.25, $3.25, $4.

Pie Plates
Priced at 85c to $2.25.

Custard Cups
At 25c and 50c.

Shirred Egg Dishes
At $1.25 and $1.85.

Bread Pans, $1.00
Scallop Dishes, 85c and $1.25.

Together with a number of other articles not mentioned herein.

Ask to have Pyrex shown you.

(Glassware; South Aisle)

COULTER'S—215-229 South Broadway 224-228 South Hill Street—COULTER'S

Regretfully.

YIELDS KEYS OF LOVED COLLEGE.

Students Weep as President Baer Resigns.

Occidental's Head Suffers from Overwork.

Says Wonderful Opportunity Awaits Right Man.

The news made public yesterday that Dr. John Willis Baer had resigned the presidency of Occidental College came as a great surprise to the public and his friends, and as a shock to the students of the college. When it was learned that he is suffering from nervous exhaustion brought about by his hard and persistent work in making Occidental College what it is today, genuine sympathy was felt for him. He left practically a complete work in the hands of the trustees.

When he assumed the presidency October 26, 1906, the college, then located on a small campus at Highland Park, was in the hands of the biggest man the trustees could find. Today the college occupies ninety acres at Eagle Rock, and grounds and buildings have an approximate value of $650,000.

Dr. Baer's letter of resignation, which was written with a full heart, was read by Rev. Robert Freeman, D. D., vice-president of the board of trustees, at the weekly assembly yesterday morning. Dr. Freeman is a close personal friend of Dr. Baer, and his voice expressed to the students the great loss Occidental College has sustained in losing a great leader.

STUDENTS WEEP.

The students, young men and young women, expressed their feelings by a sorrowful flow of tears and trembling lips. They loved the president, whose one aim had been to make Occidental College a big college. Shattered health compelled Dr. Baer to take this step. He wrote he wanted to get away as soon as possible and "find myself" again. What the future has in store for him, he added pathetically, "God only knows." He was advised to take a full year's rest, and hopes to be restored to health "or enough of it to do something worth while, somewhere, some how." Words, he said, could not express his conflicting emotions. "I now surrender the keys which my fingers grasped with enthusiasm October 26, 1906, just ten years ago."

A wonderful opportunity awaits the right man, wrote Dr. Baer. "The college has opened the new year under the most favorable conditions and with the largest enrollment in its history. Never were the encouragements more numerous and the prospects brighter."

Who the right man will be is not known. It was stated at the college yesterday that no plans have been made yet. Meanwhile the academic work will go on under the direction of Dean Thomas G. Burt. It will not suffer, and when the right man is found the board of trustees will go after him. No steps can or will be taken until the board has met and canvassed the situation.

TRUSTEES STAGGERED.

The letter of acceptance was signed by Frank P. Flint, president, and W. S. Young, secretary of the board of trustees. Faced with the inevitable, the trustees, whose duty it is to see to it that the work of the college and the ministry of the college shall go on, "thank God for the years under your magnetic leadership, bid you God-speed, and resolutely turn to seek that other who shall face the difficult task of being successor to John Willis Baer."

It is needless to say that the trustees were staggered by Dr. Baer's resignation. There was little the board would not do to retain him in the place he has so effectively and uniquely filled throughout the ten years. The only satisfaction was what he had done for the college and that his resignation was not the result of any trouble "among ourselves."

The trustees wrote him that, "whatever you have done or may do, your work in Occidental College will stand as your most enduring monument. It is under your administration that the college has built her 'more stately mansions' and turned her back on the 'outworn shell,' not only of her earlier habitat, but also of her earlier condition.

PROUD CAREER.

"You are justly proud of the liberal Christian charter that is now ours, of the standing we have among the colleges and universities from Berkeley to Princeton, of the fraternal attitude maintained by the presidents and deans of our greatest institution of learning, of the Rhodes scholars who have gone to Oxford bearing the stamp of the orange and black, of the new campus, with its modern buildings and equipment, of the loyal and efficient body of scholars who compose the faculty, of the enlarged endowment, and of the enlisted interest of the wise and the wealthy.

"It is to you the college is indebted for these things. And, if we would forget, there are three generations of Occidental students to remind us that our chiefest debt to you is to be recorded, not in chiseled stone or boasted patronage, but in 'minds made better by your presence, in pulses stirred to generosity, in deeds of daring rectitude, in scorn for miserable aims that end with self,' in the insistent call to higher things that has urged the search of youth and maiden to vaster issues, in the lofty ideals and transformed lives that are due to contagion with your splendid personality."

The trustees added that if it were possible to relieve him and keep him, too, they would unquestionably lend all their energies in accomplishing that.

Previous to coming to Occidental Dr. Baer was general secretary of the Christian Endeavor Movement and an official of the Presbyterian Board of Home Missions.

Dr. John Willis Baer,
Who resigned yesterday as president of Occidental College.

Frank.

MEXICO IS NOT ALONE.

Visitor from Salvador Says Latin American Hates Gringo as Individual, but that Sympathy is with Carranza in Present Imbroglio.

That all Central America feels toward the United States as does Mexico was affirmed here yesterday by R. R. Wheeler of Divisadero, Salvador, who is at the Clark after an extended tour of Latin America. He is an official of the Divisadero Mines Company and has been in Mexico and Central America for about fourteen years.

"An an individual the Latin American respects and likes the 'gringo,' but as a class he has no use for us," said Mr. Wheeler last night. "This anti-American feeling is particularly noticeable in Nicaraugua, where United States marines on duty at the customhouses are a constant reminder of 'Yankee policy.' There is no doubt about it, the remainder of Central America is thoroughly in sympathy with Mexico and against the United States."

"The only noticeable effect the Mexican trouble has had on Central America," he said, "is to send approximately 20,000 of the better-class Mexicans into Guatemala and Salvador. These people, refugees from the ranks of the old Cientifico party, have settled down and are living as best they can until it is safe for them to return to Mexico."

Action.

SEIZE MACHINE GUN SHIPMENT.

Federal Officials Take Ten Boxes from Car Here.

Will be Used as Evidence in Alleged Mexican Plot.

Indictments may be Returned Today Against Four.

With the seizing here, yesterday, by Deputy United States Marshal Thompson, of ten boxes containing machine gun parts, government officials promised the utmost celerity in the prosecution of Fred Dato, brother-in-law of Col. Esteban Cantu, Military Governor of Lower California; Lawrence Dodge, horse buyer for the French government; C. J. O'Reilly, sales manager of a local sporting goods firm, and Julien Trena, former employee of the same firm, on charges of violating the neutrality law.

The ten boxes containing the machine guns reached this city over the Santa Fe at 3 o'clock yesterday morning, and were at once seized by Deputy United States Marshal Thompson and removed to the general appraisers' stores on New High street, where they were placed under lock and key. One of the boxes which was previously opened was found to contain an up-to-date machine gun, billed in the catalogue of the manufacturing firm at $800, f. o. b., Los Angeles. All the boxes were consigned to a Main-street sporting goods firm.

ASSURE DISPATCH.

The Federal grand jury, under First Assistant United States District Attorney O'Connor, will begin an investigation this afternoon into the alleged conspiracy by which the government of a Mexican State was to receive the ten machine guns from the Colt Automatic Arms Company of Bridgeport, Ct., through a local sporting goods house. Six witnesses, all residing in Los Angeles, will be summoned to tell what they know about the alleged conspiracy, it is said.

Mr. O'Connor is authority for the statement that the government is in possession of sufficient facts to secure the indictment of Dato, O'Reilly and Trena.

Dodge, who was the go-between in the affair, it is said, will be granted immunity, it is alleged, on condition that he divulge the facts in the case. This he has already done in part, according to Mr. O'Connor.

To what use it was intended to put the guns is no concern of the government, and that feature will not be gone into at the inquiry. There are many theories as to how they were to be used, if they got across the border in the vicinity of Calexico, but the only thing to be determined by the local court and jury is whether the weapons were shipped here with Mexico as their ultimate destination.

On the part of the local firm implicated in the matter, it will be claimed that it is in the business of selling firearms to whoever calls; that they received the order for the delivery of the guns involved, and it was no part of their business to inquire to what use they were to be put, or where they were to be shipped. It will then be up to the government to show that the defendants intended the guns for use in Mexico, thus being guilty of a violation of neutrality. This Assistant United States District Attorney O'Connor says he will be able to do.

J. V. Apablasa, attorney and capitalist of San Diego, seen in that city yesterday, denied any knowledge of the alleged plot.

"I have never had any business dealings with Dato or Col. Cantu and am not even acquainted with Dato nor with any Mexican movement of any kind, as all my enterprises are politics in the United States or commercial. Furthermore, I am American-born, as are my forefathers, and am a native of Los Angeles.

Mr. Apablasa says the meeting he attended in Los Angeles was regarding business of the Tia Juana race track, at which Mr. Apablasa, Alberto Madero, Ingle Carpenter, attorney for Mr. Madero, and H. C. Vandenburg were present. Messrs. Madero and Apablasa between them hold 250,000 shares of stock in the race track, which is in Mr. Madero's name. He says there was no significance to his being registered at the Westminster, as he has stopped there for twenty-five years, and that he was there to meet Mr. Madero, whom he represents in many commercial concerns. Mr. Madero, he said, was there on business and to make arrangements for an operation in Los Angeles on his wife, who is now in El Paso, where they live.

Delipe Seijas, wealthy Mexican, a resident of Chihuahua, Mex., who has been living at the Balboa Hotel, denies any knowledge of any secret meetings. He was in San Diego yesterday looking after his fishing concessions which he received from the Minister of the Interior for fisheries in Lower California and the gulf, which Col. Cantu had refused to recognize.

SANCTO CLARO TO MEET.

All members of the Society de Sancto Claro now in Los Angeles city or county; all descendants of George IV, Earl of Caithness; all descendants of John Sinclair of Exeter, N. H.; all relatives of Charles Coltrin of Sinclairsville, N. Y.; all Sin Clairs and St. Clairs of any line; all Stuarts (Stewarts) originally St. Clairs; all Whitneys, all Mortons (Moretouns or Moretons) and all Sutherlands are requested to meet at the assembly room of the Times Building, next Tuesday, at 8 o'clock p.m., to organize a Los Angeles branch of the Society de Sancto Claro. May Whitney Emerson is secretary.

Thousands of People

endeavor by telephone ads. to The Times the same time Saturday evening. Do it Friday or early Saturday and avoid confusion.

THE BATHROOM DE LUXE ON EXHIBITION

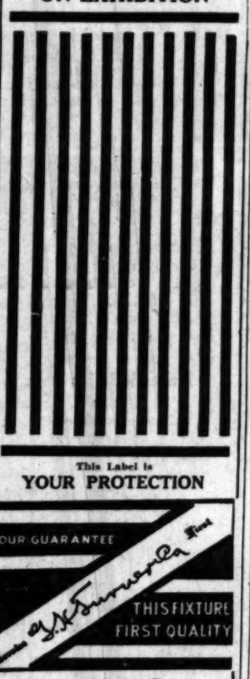

This Label is YOUR PROTECTION

OUR GUARANTEE

Genuine J. K. Fournelle Fixt.

THIS FIXTURE FIRST QUALITY

Visit Our Display Rooms
122 E. 9th, Near Main

4 New Model Bathrooms

"Broke!"—and yet he bought—

the finest suit and overcoat in town, and with borrowed money. Foolish? NO! He merely recognized the value of being "dressed up" as an aid in getting another position.

And just so do men recognize the value of wearing

ADLER-ROCHESTER CLOTHES

Not merely because they are carefully tailored; nor because they give good service; nor because of the set of a button, flare of a lapel, or the course of a seam, but because in every detail they reflect and enhance the quality in man called *style*. There's a feeling of correctness about them that puts men, subconsciously, at an advantage in doing business.

Come to this store with the definite purpose of seeing, trying, buying this dependable, correct clothing. We know you'll find in it

"The Certainty of Satisfaction"

$20 to $35
—others at $15.

Wood Bros
343 Spring

For DRUNKENNESS AND ALL DRUG ADDICTIONS
No sickness, no publicity. Ladies treated as privately as in their own homes. Send for free booklet.
The Keeley Treatment
THE KEELEY INSTITUTE
2400 W. Pico St., Los Angeles

RUPTURE

Dr. Joseph Fandrey, European specialist, cures all curable rupture permanently, no matter how long standing nor the age, without operation or injection nor detention from business. For further investigation call at my office, 1421 Santee Street, Los Angeles, California. Phone Broadway 4214. Hours 9 to 12, 2 to 6, except Sunday.

DR. FRANK C. CAMPBELL
Painless Dentist.
Reasonable and Reliable.
437 South Broadway.
Phones: F7237; Main 6298.

The Times completely overwhelms and submerges every other newspaper in Los Angeles in the volume of classified and display advertising printed every month in the year. This is due to the undeniable fact that The Times gets its advertising patrons quicker and better results than any other local medium.

Home Beautiful.

EXHIBITORS MEET AND PLAN FOR GREAT SHOW.

THE exhibitors in the house beautiful section of the Broadway Flower and House Beautiful Show, to open the 21st of this month, held a "get together" meeting yesterday and discussed plans for making the show the biggest and most beautiful ever held here.

W. R. Mackie, president of the Mackie-Foley Company, acting as chairman of the meeting, was authorized to appoint a committee with power to make rules governing exhibits and to carry on a campaign to make the show broad in scope and successful from a popular as well as a commercial viewpoint.

A. D. Smith of Barker Bros. was named as chairman. He will represent the furniture dealers. E. P. Tucker of the Wiley B. Allen Company represents the musical instrument houses. W. F. Jantzen of the Jantzen-Railsback Company represents the crockery and glassware houses. W. R. Marshall of the G. H. Turner Company represents plumbing fixture houses.

Following the general meeting the committee arranged a series of conferences with exhibitors in various lines. It was decided that all partitions and rooms shall be of the uniform height of ten feet.

Dr. C. H. Castle, secretary of the Flower Show Committee, reports that entries and applications for space in the flower section are coming in rapidly and that the floral and plant display will far surpass anything ever before held in Los Angeles.

.....1916.

Broadway Flower and House Beautiful Show,
Room 3, Times Building.

I wish to enter, without entrance fee or other obligation except to conform to the regulations of the Show Committee, noncommercial exhibit of

.....

.....

.....

Name .....

Address .....

Telephone .....

Hamburger's Men's Store

Dress-Up

---A Week for Men to Look to Fashions!

—And Hamburger's is the store where you will find them at their best.

—"Dress-Up"—a slogan that means a whole lot to the college chap, the business man, and the professional man of today! Modern times call for modern clothes—and a modern man must have them!

—For those who desire the best, are—

Wilshire Suits and Overcoats

—The best, as made by the leading makers of the country.

—For style—correct, absolutely faultless—it's here!

—For quality—all-wool fabrics, high-art tailoring, perfection of fit and finish—it's here!

—For value—dollar for dollar satisfaction that will "prove up" for every man—it's here.

—Calling Attention to "Wilshire Suits" at $25.00—our large assortment at this popular price shows suits to please the fancy of men of all ages and desires—Norfolk, pinch-back, single, and double-breasted models.

—Calling Attention to "Wilshire Overcoats" at $22.50—most men consider this to be just the right price for an overcoat! They can easily find one to their liking in our large stock—many models, many materials.

"Dress-up" Footwear

—"The boot of a man"—it's important, as important as the suit, the hat, or any other part of man's attire. Look to your shoes, men—select new models today in our Men's Shoe Store. Here are just a few of the many styles—

—English Tan or Black Calfskin, Cloth-top Boots, $5.
—English Lace Tan or Black Calfskin, Neolin-sole Boots, $6.00.
—English Tan Calf Drop-toe Model—Very New—$6.
—Patent Leather Plain-Toe Button Cloth-top Boot, $6.

(Hamburger's Men's Store—Main Floor—Today)

Quail and Rabbit Seasons Open Sunday, October 15th—Get Your Hunting License at Hamburger's, $1.00.

Safety for Estates

Some persons adopt various schemes to avoid administration upon their estates, the majority of which fail.

There is no plan for disposing of your estate so simple, safe and economical as a Will or a trust with the Security Trust and Savings Bank as executor or trustee.

Look for the Clock!

Let the officers of our Trust Department prove it to you.

SECURITY TRUST & SAVINGS BANK
SAVINGS COMMERCIAL TRUST

The Oldest and Largest Savings Bank in the Southwest

Resources Over $50,000,000.00

SECURITY BUILDING Fifth and Spring
EQUITABLE BRANCH First and Spring

SECURITY NATIONAL BANK
Fourth and Broadway

(Owned by the Stockholders of the Security Trust & Savings Bank.)

A Bank for every commercial financial need.

OPEN SATURDAY EVENINGS to 9 O'CLOCK

Come in and get our little booklet, "A Little Land and a Better Living," and a free ticket to New Ramona Acres. Go out Sunday and see these "Independence" homes—a pretty and profitable trip for you.

Janss Investment Co.
Home 10345 Main 2468
FOURTH FLOOR METROPOLITAN BLDG. FIFTH AND BROADWAY

Schools and Colleges

EGAN SCHOOL—MUSIC—DRAMA—DANCING.
Enroll Now For Fall Term.
Prosperity is here and with it employment for all artists. Prepare for your opportunity. Enter a school that has earned its standing through almost 20 years of valuable experience.
OLIVER MOROSCO Says: "Frank Egan's school is the only school of acting from which I will take pupils for my various companies."
Drama class daily except Saturday. Voice class Tuesday and Saturday. Children's class Wednesday and Saturday. Toe dancing class Saturday. Private lessons at any time.
EGAN SCHOOL, Little Theater Bldg., 1334 South Figueroa St. Phone 10[illegible]

CUMNOCK ACADEMY
4-year college preparatory course; all high school subjects. Special 2-year Home-makers' course with all branches of Domestic Science, as well as Literature, Art, Music, Expression, Physical Culture, Art, Sub-preparatory department, gymnasium, tennis courts, dormitories and buildings. Catalogue on request. 346 S. VERMONT AVE., Los Angeles. (See Adv. of Cumnock School of Expression tomorrow.)

The Isaacs-Woodruff Business College
FIFTH FLOOR HAMBURGER BUILDING. F1880, MAIN 8[illegible]
Thirty-third year—foremost Office and Business Training School. New sections forming on Monday, October 2, 9, 16 and 23. Call, write, phone.

ANGELES VISTA SCHOOL.
1944 ST. ANDREWS PLACE.
Day and Home School for girls of all ages. College preparatory and special graduate departments in music and art. Boys received in primary grades. All sports. MISS ORIL WING, A. M., Principal.

GIRLS' COLLEGIATE SCHOOL
ADAMS AND HOOVER STS. 25TH YEAR. 25TH Accredited Diploma.
California, Stanford, Smith, Wellesley, Cornell, etc. Eighth Grade. Academic, Post-Graduate Classes. Technical courses in Business, Cooking, Secretarial. Standardized Music Methods. Miss Parsons and Miss Dennen, Principals.

Hollman Business College
A successful school. Its courses are thorough. Its graduates succeed. Its methods marvelous success convincing. Real deeds not fair words tell the story. Accredited. Attractive college building. Enroll now. 1817 So. Figueroa St. Broadway Home 54021.

THE SAN DIEGO ARMY AND NAVY ACADEMY
is fully accredited by the Government and by Universities. It has gained world-wide reputation by reason of its high standards of scholarship, its emphasis upon Character Building, its better training, and its care in admitting only a desirable class of students. Write CAPT. THOS. A. DAVIS., Supt., late Sixth U.S.V., Inftry., Presidio, San Diego, Cal.

ST. ELIZABETH'S SCHOOL
Only church school—only home school—only country school. All grades and courses. University trained teachers. Accredited. Phone [illegible] for appointment and automobile trip to Mt. Washington.

WESTLAKE SCHOOL FOR GIRLS
616 S. Alvarado, residence and day school; College Preparatory, General and Special College Courses. Special advantages in Music, Art, Domestic Science and Domestic Art. Reading, Grammar and Primary Grades. Kindergarten. Fall term begins Sept. 19.
MISS DE LAGUNA and MISS VANCE, Principals.

Y.M.C.A.
High-grade Day and Evening Schools: Academic, Preparatory, Commercial, Special, Spanish, College Preparatory, Grammar, Art, Normal, Physical Culture, Mechanical Schools, Radiotelegraphy, Commercial, Engineering, Electrical, Mechanical, etc. Classes now forming. Ideal environment. Gymnasium, Athletics, Swimming and other privileges. Call or send for catalogue.
715 South Hope Street. 10823; Main 8[illegible]

SAWYER BUSINESS TRAINING SCHOOL.
Gregg, Pitman Shorthand, Typewriting, Dictograph, Book-keeping, Commercial Law, Civil Service Preparatory, Secretarial Courses, Advertising, Retail Selling. Positions under University trained teachers. Day and evening classes. Phone Main 7[illegible].
422-435 BAKER-DETWILER BLDG., 412 W. Sixth St. Mrs. F. B. Sawyer, Pres.

DOBINSON SCHOOL OF EXPRESSION, 515 W. 10th St. Phone [illegible]
Special classes for girls, conducted by Mrs. Dobinson, now forming.

CENTRAL BUSINESS COLLEGE.
Chamber of Commerce Bldg., Los Angeles, Cal. Main 8459.

Avoid the Rush
on Saturday. Make a practice of phoning your Sunday ads. to The Times Friday, day or night. Collection for the service will be made at your home or office. Main 8200—Home 10691.

YALE SCHOOL
NON-MILITARY
[illegible] NORTH UNION AVE., Los Angeles, Cal. Boarding and Day School for Young Men and Boys. Modern methods. Thorough instruction. Primary to High School Grades. Preparation for the leading universities. Playing special attention to the development of character. Supervised mental and physical development. Military drill, gymnasium and athletic sports. Manual training. Business branches taught. Summer session. Phone [illegible] for catalog. Opens for the year, [illegible].

SATURDAY MORNING,

Danger.

WORST FOG IN YEARS.

Vessels Go Ashore in the North.

Two Trans-Pacific Steamers Have Narrow Escapes in Puget Sound.

Schooner in Juan de Fuca Straits Aground in Wind-swept Position.

[BY A. P. NIGHT WIRE.]

SEATTLE (Wash.) Oct. 13.—The heaviest fog in many years has prevailed all today and tonight on Puget Sound and adjacent waters. Two large trans-Pacific steamers and a schooner went ashore, and a small launch was wrecked in collision near Seattle. The most serious mishap was that of the schooner Watson A. West, which tried to sail up the Strait of Juan de Fuca and grounded inside of Cape Flattery in a wind-swept position.

The Osaka Shoshen Kaisha steamer Itsukushima Maru struck the sand on West Point, north of Seattle, while outward bound from Tacoma for the Orient, but got off undamaged. The Osaka Shoshen Kaisha passenger liner Panama Maru, inward bound with eighty-four passengers and cargo, is ashore near Port Townsend, but in no danger.

The small gasoline launch Fossberg, which was towing a raft of logs to Ballard, was rammed tonight off Alki Point by the small steamer Bremerton, plying between Seattle and Bremerton. The two men on the launch were unhurt and climbed aboard the Bremerton. The Fossberg was beached at Alki Point. She was valued at $4000.

The Panama Maru struck the beach while running into the quarantine station. The tide was running out when she struck, making it impossible for her to free herself.

THE WORLD'S N[illegible]
THE HEART OF IT IN TO[illegible]

The Foremost Events of Disasters at Seattle. (2) The A[illegible] Rumania Cry for Help. (4) M[illegible] Francisco. (6) The Episcopalia[illegible] (7) The Hughes Campaign.

INDEX.

PART I.
1. Ships Ashore in Dense Fog.
2. Why Germany is in the War.
3. Bread Prices are Analyzed.
4. Happenings Along Pacific Slope.
5. News from Southland Counties.
6. In the Field of Sports.
10. Weather Report: City in Brief.

PART II.
1. Power Deal's Essence Time.
2. Religious News: Sermon Topics.
3. Gossip of the Playhouses.
4. Editorials: Pen Points: Verse.
5. More Accusers Face Connely.
6. Business: Stocks and Bonds.
7. Produce and Citrus Markets.
8. Public Service: City Hall: Courts.

SUMMARY.

THE SKY. Clear. Wind at 5 p.m., southwesterly; velocity, 9 miles. Thermometer, highest, 64 deg.; lowest, 56 deg. Forecast: Generally cloudy. For complete weather report see last page of Part I.

THE CITY. Prospects were that the power companies will today insist on long-term contracts if their systems are to be sold to the city.

A woman's death while relatives and an attorney were warring over her property deeply complicated an already hot battle.

The excavation contracts were let for the terminal to be established at Seventh street and Central avenue.

The widow of a "human-torch" suicide demanded a place for her name on the tombstone.

Mrs. Eugenie Dahne, wife of the German commissioner to the exposition at San Diego, won the first round in their divorce fight.

By the terms of his will, the estate of the late Charles H. Frost, it was learned, goes to his son and two grandchildren.

SOUTHERN CALIFORNIA. California Lima Bean Growers' Association withdraws from the market and announces that they will not enter until the crop is completed.

The body of an Italian was found at Venice riddled with bullets and completely ransacked for money by the murderer.

Modern methods for fumigating orange groves prove to be very costly according to war prices.

PACIFIC SLOPE. Suits against lumber companies for alleged trespass have been ordered in San Francisco.

Francis V. Keesling was elected grand master of the Masons at San Francisco.

NOTICE TO READERS: It is a mistake to jump at the conclusion that the greater part, of the more important news of the day is not contained in it. Consult the Index and then turn to the parts—and thus get all the news of the